

Date: 13/07/18 **Author:** Gemini Perera **Project:** 141 Commonwealth Street, Surry Hills
Client: Momentum Projects **Contact:** Michael Ghobrial **Phone:** 0411 062 281

Comments:

This plan was designed by Gemini Perera of Jim's Traffic Control - Hornsby in accordance with Australian Standards and the RMS's Traffic Control at Worksites Handbook V4.0. The plan is designed for the safe closure of Beauchamp La between Reservoir St and Campbell St at 141 Commonwealth Street, Surry Hills for the installation of scaffolding along the building parameter. During work traffic will be detoured and pedestrians shall be guided around the work zone safely with assistance of traffic controllers. Certified traffic controllers will be on-site to implement and monitor this TCP. All traffic control plans are copyright/property of Jim's Traffic Control - Hornsby and are not transferrable unless authorized by Jim's Traffic Control - Hornsby. Any questions please contact Dwayne Perera of Jim's Traffic Control - Hornsby on 0400 350 182.



Residents and Pedestrians will be safely guided around the work site as necessary

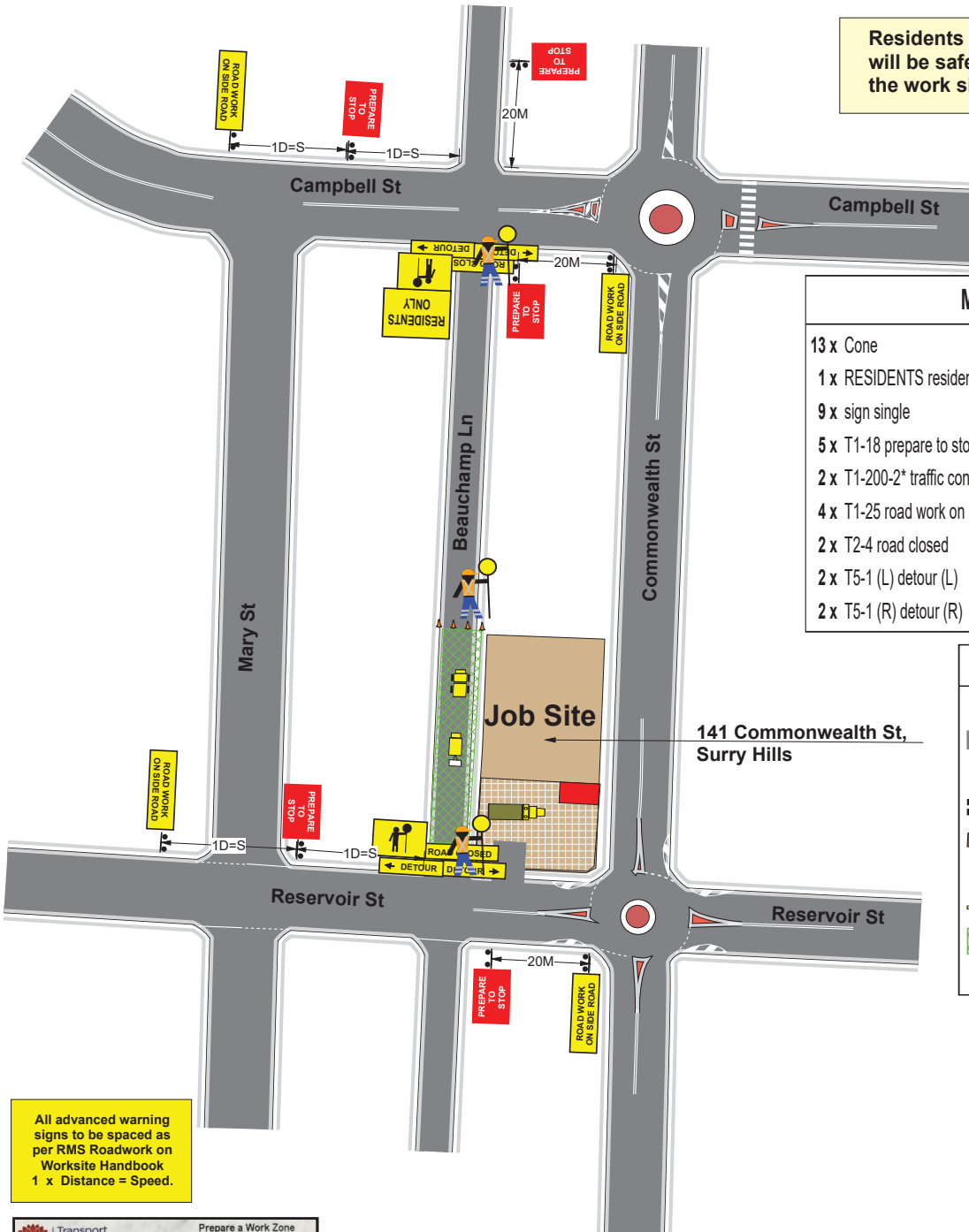

Manifest	
13 x	Cone
1 x	RESIDENTS residents only
9 x	sign single
5 x	T1-18 prepare to stop
2 x	T1-200-2* traffic controller ahead symbolic day (yellow)
4 x	T1-25 road work on side road
2 x	T2-4 road closed
2 x	T5-1 (L) detour (L)
2 x	T5-1 (R) detour (R)

Legend	
	Cone
	Drive Way
	Job Site
	Scissor Lift
	substation
	Traffic Controller
	tray truck
	Work Area
	work truck

All advanced warning signs to be spaced as per RMS Roadwork on Worksite Handbook
 1 x Distance = Speed.

Transport Roads & Maritime Services
 Prepare a Work Zone Traffic Management Plan
 Card No. 0038127326
 This qualification enables you to prepare Traffic Management Plans and conduct inspections on Traffic Management Plans.

GEMINI PERERA
 Expiry Date: 03/02/2020

This card is not a proof of identity.

PLAN NOT TO SCALE