

# **Attachment A**

<b>Identification Plans</b>
-----------------------------

# Attachment A - Proposed Plan of Subdivision

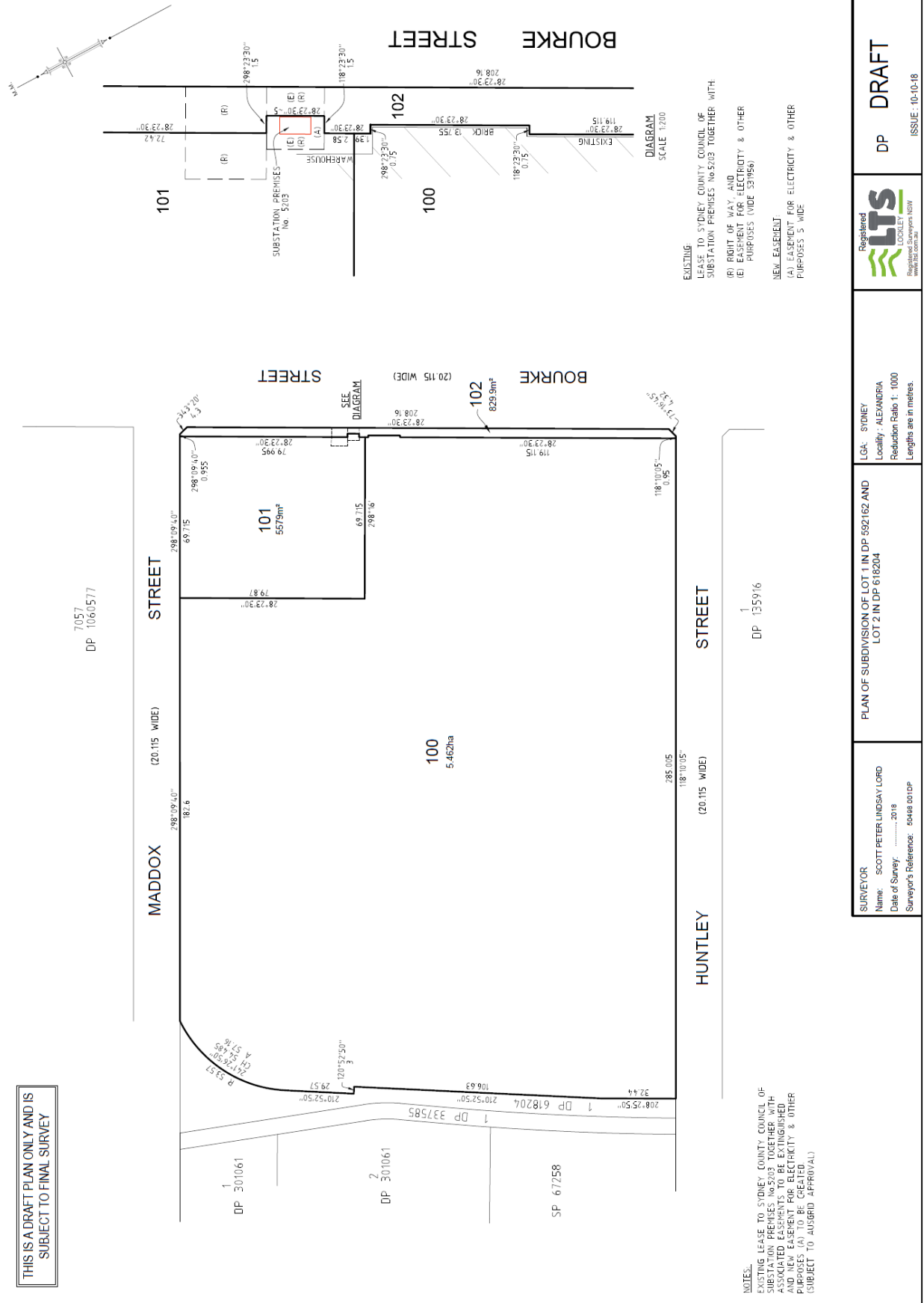

THIS IS A DRAFT PLAN ONLY AND IS SUBJECT TO FINAL SURVEY

7057  
DP 1060577

NOTES:  
EXISTING LEASE TO SYDNEY COUNTY COUNCIL OF SUBSTATION PREMISES No.5203 TOGETHER WITH ASSOCIATED EASEMENTS TO BE EXTINGUISHED AND NEW EASEMENT FOR ELECTRICITY & OTHER PURPOSES (AS SHOWN HEREIN) TO BE CREATED (SUBJECT TO AUSGRID APPROVAL)

EXISTING LEASE TO SYDNEY COUNTY COUNCIL OF SUBSTATION PREMISES No.5203 TOGETHER WITH ASSOCIATED EASEMENTS TO BE EXTINGUISHED AND NEW EASEMENT FOR ELECTRICITY & OTHER PURPOSES (AS SHOWN HEREIN) TO BE CREATED (SUBJECT TO AUSGRID APPROVAL)

DIAGRAM  
SCALE 1:200

<p><b>SURVEYOR</b> Name: SCOTT PETER LINDSAY LORD Date of Survey: ..... 2018 Surveyor's Reference: see site on DP</p>	<p>PLAN OF SUBDIVISION OF LOT 1 IN DP 592162 AND LOT 2 IN DP 618204</p>	<p>LGA: SYDNEY Locality: ALEXANDRIA Reduction Ratio 1: 1000 Lengths are in metres.</p>	<p>Registered <b>LTS</b> Lockley Registered Surveyors NSW DP DRAFT ISSUE: 10-10-18</p>
---	---	--	--