



Traffic control will be installed in accordance with A.S. 1943. Traffic control will be installed in accordance with A.S. 1943. Local conditions may not allow sign and devices to be placed exactly in accordance with the TCP. Therefore it may be necessary to alter the spacing indicated. Signs and devices placed in accordance with the TCP are to be Class 1 reflective (day/night).

TRAFFIC CONTROL PLAN
DATE: 10/09/2016
REV 1: 12/09/2016

Area: Martin Place (SMP)
Location: Castlereagh St, Sydney
TCP No: TCP-SMP-CAS-SB-4402
Sheet No: 1 OF 1

Drawn as per TCP and in accordance with any changes as shown on TCP.
Team Leader (Circle):
Signature:
Date:
Ticket: Change Road Yellow (Circle Appropriate)
Reason for modification:
Email to: ROAD.TCP@SYDNEYMETRO2002.COM.AU

DRAWN BY: SAMANTH JADALA
CERTIFICATE NO: 0044399691
SIGNATURE:
PLAN CHECKED BY: ABDULLAH KHAN
CERTIFICATE NO: 0032576588
SIGNATURE:

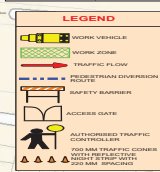

- NOTE:
1. TCP developed in accordance with TCAWS TCP 54.
 2. This TCP is in conjunction with:
*TCP-SMP-CAS-SB-4401.
*TCP-SMP-CAS-SB-4403.
*TCP-SMP-CAS-SB-0403.
 3. Lighting to be provided where adequate street lighting is not available.



BUS DETOUR ROUTE EAST TO SOUTH BOUND

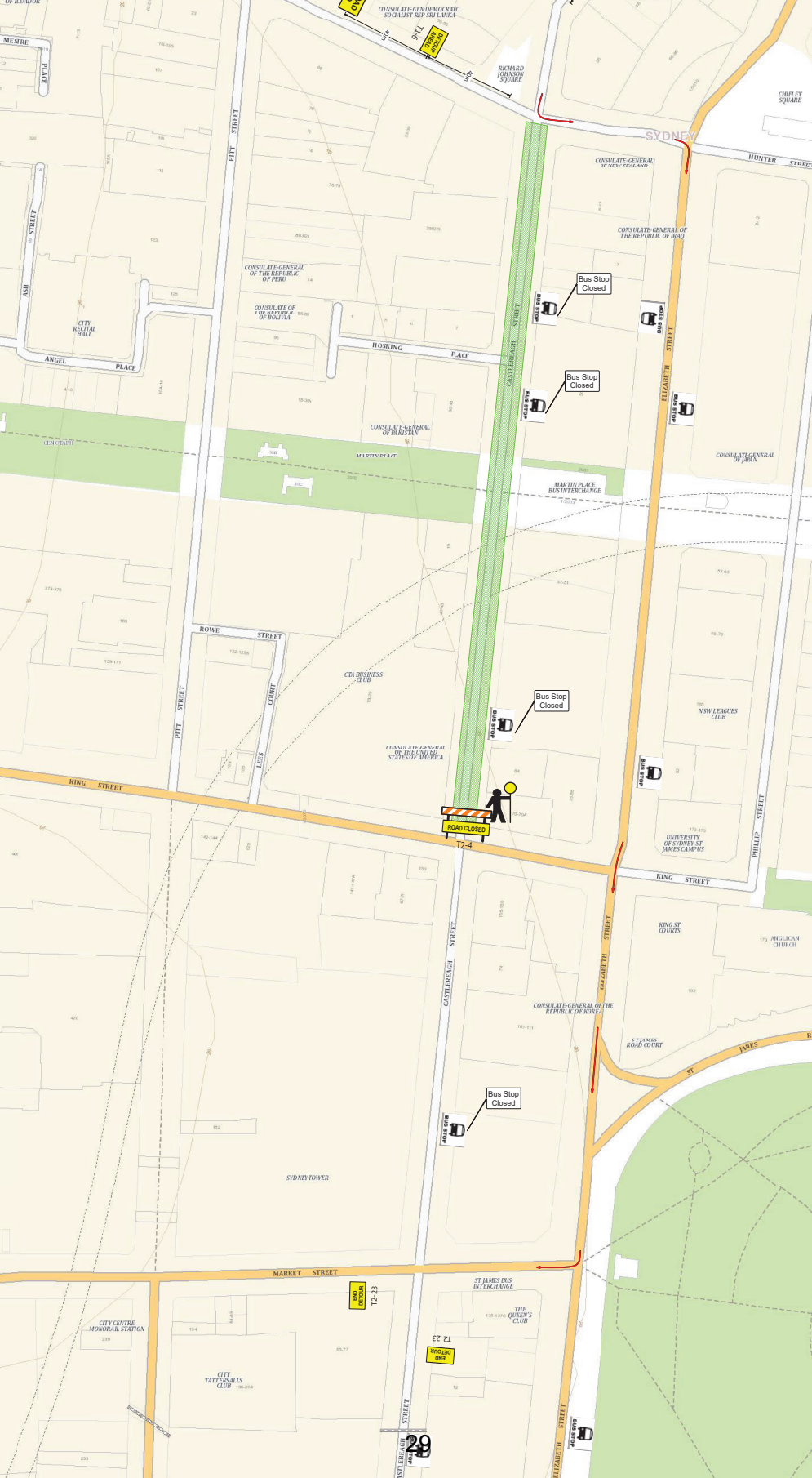

 <p>TRAFFIC CONTROL PLAN</p> <p>DATE: 10/09/2018</p>	<p>*Traffic control works shall be installed & maintained in accordance with A.S. 1742.3 (Traffic Control Devices for Works on Roads) & TCAWS Manual Version 4 June 2010. *Local constraints may not allow signs and devices to be placed exactly in accordance with the TCP, therefore it may be necessary to place signs and devices as close as possible to the spacing indicated. *Signs should generally be placed 1 metre clear of the travelled path. *Signs are to be Class 1 retro-reflective (day/night).</p>		<p>Area: Martin Place (SMP)</p> <p>Location: Castlereagh St, Sydney</p> <p>TCP No: TCP-SMP-CAS-SB-4403</p> <p>Sheet No: 1 OF 1</p>		<p>Install as per TCP and in accordance with any changes as shown on TCP</p> <p>Team Leader (Onsite): _____</p> <p>Signature: _____</p> <p>Date: _____</p> <p>Ticket: Orange/Red/Yellow (Circle Appropriate)</p> <p>Ticket No: _____</p> <p>Reasons for modification: _____</p> <p>Email to: NSW.SMD.TRAFFIC@SYDNEYMETRO2.COM.AU</p>		<p>DRAWN BY: SAMANTH JADALA</p> <p>CERTIFICATE NO: 0044399691</p> <p>SIGNATURE: _____</p> <p>PLAN CHECKED BY: ABDULLAH KHAN</p> <p>CERTIFICATE NO: 0032576588</p> <p>SIGNATURE: _____</p>	
---	---	--	--	--	--	--	---	--

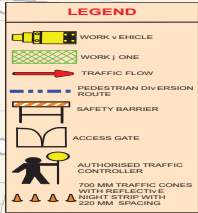

NOTE:

1. TCP de*eloped in accordance with TCAWS TCP 54.
2. This TCP is in conjunction with qTCP-SMP-CAS-SB-4401, qTCP-SMP-CAS-SB-4402, qTCP-SMP-CAS-SB-0403.
3. Lighting to Ve pro*ided where adeZuate street lighting is not a*ailaVe.



GENERAL TRAFFIC DETOUR ROUTE

