

# TRAFFIC CONTROL PLAN FOR EVENT

## NOTE

Cato Logistics Pty Ltd do not accept responsibility of any traffic control plans if the traffic management is not implemented by Cato Logistics Pty Ltd.

**HOSTILE VEHICLE MITIGATION  
(CATO TRAFFIC CONTROL VEHICLE TO BE  
PLACED AT A RIGHT ANGLE TO THE KERB)**

**NOTES**  
 1) ACCESS FOR COMMERCIAL DRIVEWAYS TO BE MAINTAINED AT ALL TIMES  
 2) DATE OF CLOSURE = 09/03/2019  
 3) TIMES OF CLOSURE = 0630 - 1800

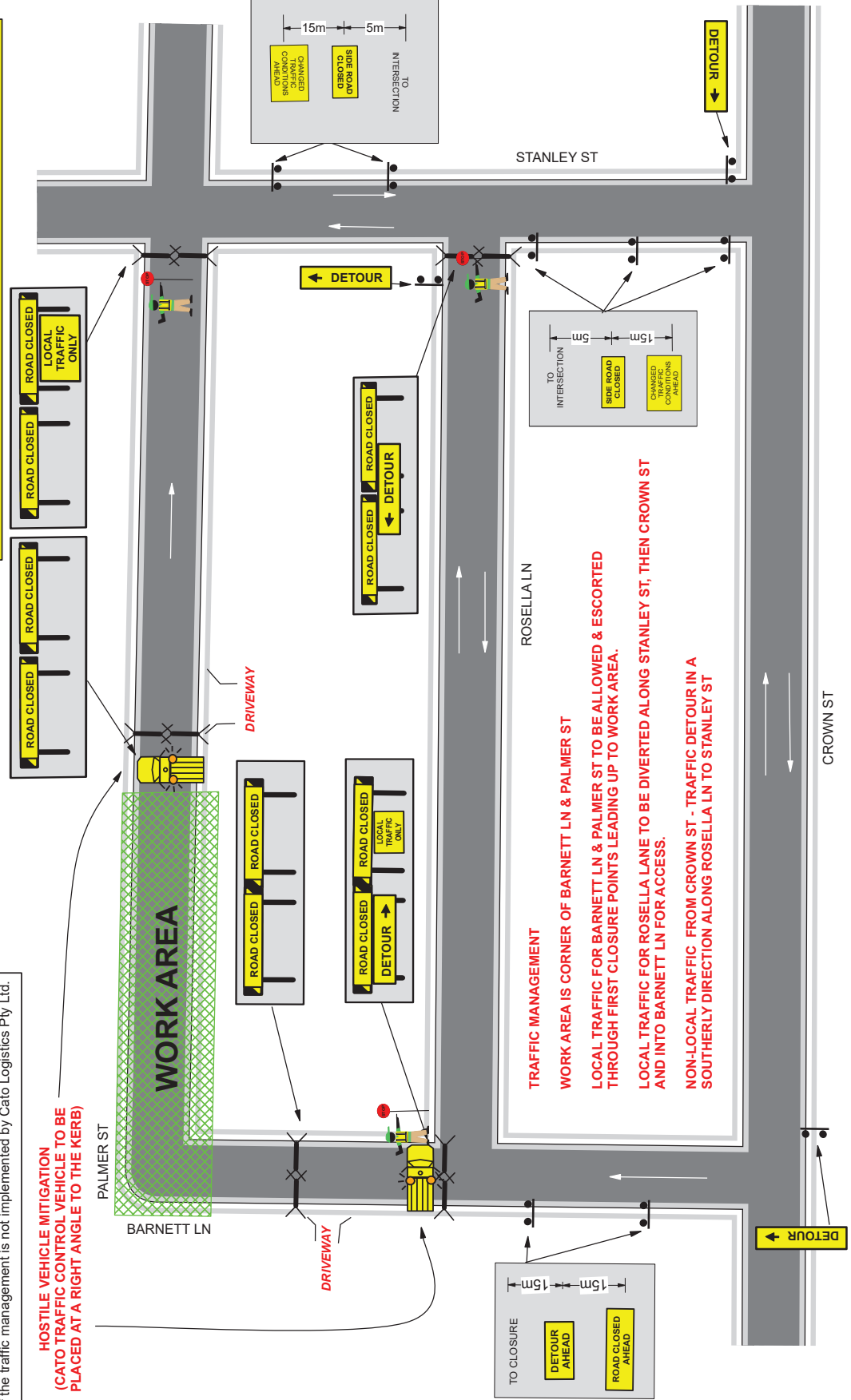

**TRAFFIC MANAGEMENT**  
 WORK AREA IS CORNER OF BARNETT LN & PALMER ST  
 LOCAL TRAFFIC FOR BARNETT LN & PALMER ST TO BE ALLOWED & ESCORTED THROUGH FIRST CLOSURE POINTS LEADING UP TO WORK AREA.  
 LOCAL TRAFFIC FOR ROSELLA LANE TO BE DIVERTED ALONG STANLEY ST, THEN CROWN ST AND INTO BARNETT LN FOR ACCESS.  
 NON-LOCAL TRAFFIC FROM CROWN ST - TRAFFIC DETOUR IN A SOUTHERLY DIRECTION ALONG ROSELLA LN TO STANLEY ST



CATO FILM & TV LOGISTICS

**NOTES:**  
 1. THIS TRAFFIC CONTROL PLAN HAS BEEN DRAWN IN ACCORDANCE WITH AS 1742.3 AND "TRAFFIC CONTROL AT WORKSITES" MANUAL V4.  
 2. SIGNS & DEVICES ARE TO BE PLACED IN ACCORDANCE WITH THIS TCP. MODIFICATION MAY BE MADE BY PERSONS HOLDING A RMS "DESIGN & AUDIT" QUALIFICATION ONLY.  
 3. ALL SIGNS AND DEVICES USED MUST COMPLY WITH AUSTRALIAN STANDARD AS1742.3  
 4. THIS DRAWING SHALL ONLY BE USED FOR THE PURPOSES FOR WHICH IT IS INTENDED.  
 UNAUTHORISED USE OF THIS DRAWING IS PROHIBITED

© COPYRIGHT

PROJECT:	AUS DESIGN CENTRE
DATE:	12/12/2018
AUTHORISED BY:	KIERAN CATO
DRAWN BY:	MICHAEL PARKER
COUNCIL:	SYDNEY
APPROVAL REQUIRED:	LOCAL X
CERT:	2812059302
ORIGINAL SIZE:	A4 LANDSCAPE
CLIENT:	AUS DESIGN CENTRE
CONTACT:	KYLIE WALSH
PHONE:	02 9361 4555
PLAN No.:	ADC-7
VARIANT:	(A)
TYPE:	TCP
REV:	0.0