

Traffic Control Plan:

www.invarion.com



Date: 13/03/19 **Author:** Gemini Perera **Project:** 611-617 Elizabeth Street, Redfern
Client: Eden Construction **Contact:** David Buckthorpe **Phone:** 0412 663 087

Comments:

This plan was designed by Gemini Perera of Jim's Traffic Control - Hornsby in accordance with Australian Standards and the RMS's Traffic Control at Worksites Handbook V4.0. The plan is designed for safe closure of the Elizabeth Ln at 611-617 Elizabeth Street, Redfern to stand a delivery truck to unload/load concrete barriers and scaffolding. During work traffic will be detoured around and pedestrians will be safely guided around the work area. Certified traffic controllers will be on-site to implement and monitor this TCP. All traffic control plans are copyright/property of Jim's Traffic Control- Hornsby and are not transferrable unless authorized by Jim's Traffic Control- Hornsby. Any questions please contact Gemini Perera of Jim's Traffic Control - Hornsby on 0400 350 182.

Manifest	
19 x	Cone
8 x	1m STRAIGHT ARROW
7 x	sign single
3 x	T1-23 T1-23
2 x	1m RIGHT ARROW
2 x	RESIDENTS residents only
2 x	T1-18 PREPARE TO STOP
2 x	T1-200-2 TRAFFIC CONTROLLER
2 x	T2-4 ROAD CLOSED
2 x	T8-1 PEDESTRIANS WATCH YOUR STEP
1 x	T5-1 (L) DETOUR LEFT
1 x	T5-1 (R) DETOUR LEFT

Legend	
	Cone
	Job Site
	Traffic Controller
	tray truck
	Work Area

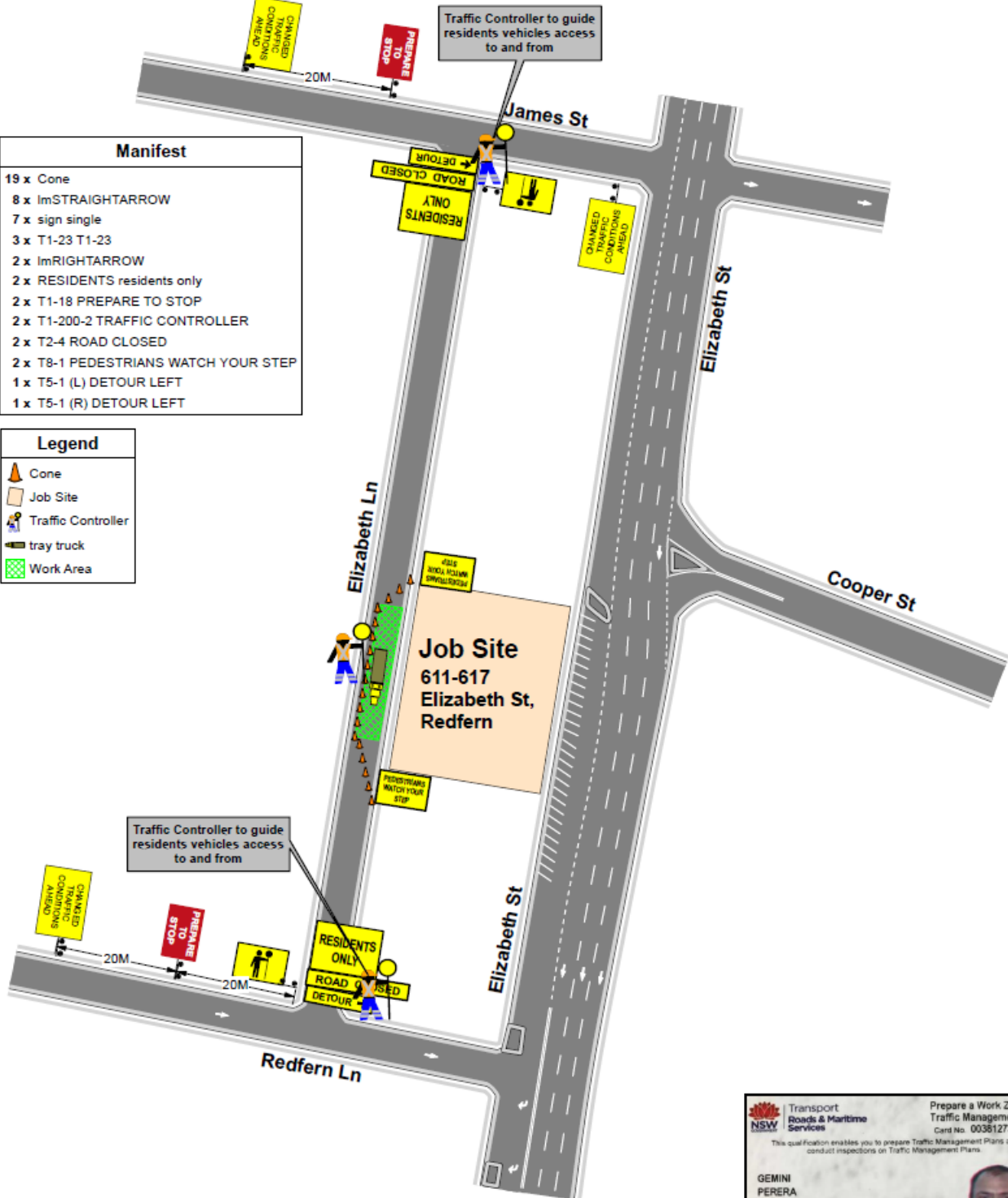

PLAN NOT TO SCALE

	Prepare a Work Zone Traffic Management Plan Card No. 0038127326
	This qualification enables you to prepare Traffic Management Plans and conduct inspections on Traffic Management Plans.
GEMINI PERERA Expiry Date: 03/02/2020	
<small>This card is not a proof of identity.</small>	