

Attachment C

Draft Heritage Inventory Sheet

Item name: Weatherboard Cottage

Location: 46 Chisholm Street Darlinghurst 2010

Sydney

Address: 46 Chisholm Street

Planning: Sydney South

Suburb/nearest town: Darlinghurst 2010

Local govt area: Sydney

Parish:

State: NSW

County:

Other/former names:

Area/group/complex:

Group ID:

Aboriginal area:

Curtilage/boundary:

Item type: Built

Group:

Category: House

Owner: Private - Individual

Admin codes:

Code 2:

Code 3:

Current use: Dwelling house

Former uses: Dwelling house

Assessed significance: Local

Endorsed significance: Local

Statement of significance: 46 Chisholm Street, Darlinghurst has heritage significance at a local level for its historic value, its rarity and representation of the earliest development period of the Chisholm Estate.

The cottage is a single storey, late Victorian, weatherboard cottage in the Georgian vernacular style built c.1876 for James Parker who had purchased Lot 7 in Section 2 of the Chisholm Estate.

The property was part of the Chisholm Estate (Roll Plan 619) appear to have been subdivided in 1875 and occupied an area bordered by South Dowling Street, Taylor Street, Flinders Street and Hannan Street.

The cottage retains its primary form and some of its exterior detail. The cottage was only one of five, weatherboard cottages that were built in the area and is the last remaining weatherboard cottage on the Chisholm Estate subdivision.

Historical notes of provenance: The area was part of the land of the Cadigal people. In 1794 70 acres of land was granted to John Palmer and later subdivided. The first land grant to James Riley was issued by Governor Macquarie in 1816. In 1855 a Block of 8 acres of the subdivision of the Riley Estate was purchased by James Chisholm and the land subdivided c.1880 as the Chisholm Estate by Mary Chisholm. Lot 7 of Section 2 of the Chisholm Estate was purchased by James Parker and subdivided. A weatherboard cottage was constructed on the subject site c. 1876 and occupied by James Parker. In 1896 the property was sold to James Brindle.

Themes: **National theme**

State theme

Local theme

4. Settlement

Accommodation

4. Settlement

Towns, suburbs and villages

Designer:

Builder:

Year started: 1876

Year completed:

Circa: No

Item name: Weatherboard Cottage

Location: 46 Chisholm Street Darlinghurst 2010

Sydney

Physical description: 46 Chisholm Street is a single storey, late Victorian cottage in the Georgian vernacular style set on a wide lot to the east side of the street. The house retains its original form and detail but has been modernised internally.

The house is in timber weatherboards (O) with a gabled, corrugated metal roof in short sheets (L). The original timber shingles (O) are extant under the later cladding. There is a verandah to the front with a skillion, corrugated metal roof supported on timber posts on metal stirrups (rebuilt). The verandah has no soffit lining. The cottage has a symmetrical front elevation with two pane, double hung, timber sashes (L) each side of a four panel, timber door and fanlight (Door L). Part of the original, timber internal lining is evident to the northern side of the front elevation where original boards have fallen away. There is a narrow skillion wing to the rear in chamfered timber weatherboards with a corrugated metal roof (L).

The cottage has a two room arrangement off a central hall that opens to a full width dining/living room and kitchen with a narrow hall to the bathroom in the rear skillion. The hall has a timber fretwork screen (L).

Floors are in polished timber (M) and tile (M). To the front walls are in masonite and battens (L) with moulded timber skirtings. To the hall and living room, walls are in plasterboard with moulded timber skirtings (M). Ceilings are in plasterboard with coved cornices (O). Doors are four panel timber with moulded timber architraves (M). There are multi-paned, glazed doors and sidelights to the living room (M). The front windows are two pane, double hung, timber sashes (L). There is a narrow, double hung sash to the bathroom (M). Fireplaces have been removed.

The cottage has a small garden to the front with concrete pavers and gravel and two, concrete planter boxes (all M). The garden is bounded by timber picket fence to the street (M).

The house has a paved garden to the rear with perimeter planter boxes and plantings and a small metal shed (all M). To the rear there is a two storey, late Victorian house at the rear fronting Sims Street.

Chisholm Street is a narrow street lined to the east with two storey, Victorian houses some in a terrace form. The western side of the street has the rear wings and garages to the properties fronting Flinders Street with some later infill development to the north. The street is part of a tightly knit pattern of streets and lanes bounded by Oxford Street, Flinders Street and South Dowling Street.

O ORIGINAL
L LATER
M MODERN

Physical condition level: Good

Physical condition: Later alterations, some fabric removed or overload with later materials

Archaeological potential level: Little

Archaeological potential Detail:

Modification dates:

Recommended management: The building should be retained and conserved. A Heritage Assessment and Heritage Impact Statement, or a Conservation Management Plan, should be prepared for the building prior to any major works being undertaken. There shall be no vertical additions to the building and no alterations to the façade of the building other than to reinstate original features. The principal room layout and planning configuration as well as significant internal original features including ceilings, cornices, joinery, flooring and fireplaces should be retained and conserved. Any additions and alterations should be confined to the rear in areas of less significance, should not be visibly prominent and shall be in accordance with the relevant planning controls

Management: **Management category** **Management name**

Item name: Weatherboard Cottage

Location: 46 Chisholm Street Darlinghurst 2010

Sydney

Further comments:

Criteria a): 46 Chisholm Street is a single storey, late Victorian cottage built c.1876 for James Parker who had purchased Lot 7 in Section 2 of the Chisholm Estate. The Chisholm Estate (Roll Plan 619) appear to have been subdivided in 1875 and occupied an area bordered by South Dowling Street, Taylor Street, Flinders Street and Hannan Street. The property was formerly part of Edward Riley's vast landholdings in the area that he purchased directly, or later acquired, from John Palmer. The cottage is emblematic of the early development of the area for small-scale housing.

Criteria b):
[Historical association significance]

Criteria c):
[Aesthetic/ Technical significance]

Criteria d):
[Social/Cultural significance]

Criteria e):
[Research significance]

Criteria f): The single storey, weatherboard cottage type is uncommon in the area that largely comprised two storey, masonry terraces. In the plan of 1888 (Figure 2.1) only five, one storey timber cottage are shown in the area and the subject cottage is now the only weatherboard house in the former Chisholm Estate subdivision and dates from the earliest building period for the area.

Rare locally.

Criteria g): The house is an example of a mid Victorian weatherboard cottage that retains its early form and its detail to the front. The house retains a two room arrangement to the front and though it has been altered internally with the loss of much of its original, internal features it remains a representative example of the type.

Intactness/Integrity: The cottage retains its primary form to the front and rear and its detail to the front but has been altered internally and much of the original fabric and detail removed. The southern rear wing has been rebuilt or extended and the northern rear wing demolished. Intactness is not a measure of significance but the cottage retains part of its original layout to the front along with its external cladding, wall framing, possibly its internal cladding (under later coverings), the weatherboards to its gables (that clearly indicate the house was built prior to the adjoining houses), the timber roof structure and timber shingles (under the corrugated metal). The extant details clearly indicate its form of construction.

References:	Author	Title	Year
	John Oultram Heritage & Design	46 Chisholm Street, Darlinghurst, NSW, Heritage Assessment	2019
	Zoltan Kovacs	Heritage Impact Assessment, Proposed Development, 46 Chish	2018

Studies:	Author	Title	Number	Year

Parcels:	Parcel code	Lot number	Section number	Plan code	Plan number
	LOT	71		DP	602585

Item name: Weatherboard Cottage

Location: 46 Chisholm Street Darlinghurst 2010

Sydney

Latitude:

Longitude:

Location validity:

Spatial accuracy:

Map name:

Map scale:

AMG zone:

Easting:

Northing:

Listing: Name

Title

Number

ListingDate

Data entry: Data first entered: 05/04/2019

Data updated: 08/04/2019

Status: Completed

Item name: Weatherboard Cottage

Location: 46 Chisholm Street Darlinghurst 2010

Sydney

Image:



Caption: 46 Chisholm Street Front Elevation

Copy right:

Image by: John Oultram Heritage & Design

Image date: 01/03/2019

Image number:

Image url: <http://www.environment.nsw.gov.au/maritimeheritageapp/resources/Heritage/shi/WebAPP/3454d188a47586c48f4b095a9fecb7ac72a.jpg>

Thumbnail url: http://www.environment.nsw.gov.au/maritimeheritageapp/resources/Heritage/shi/WebAPP/Thumb_test3454d188a47586c48f4b095a9fecb7ac72a.jpg

Image:



Caption: Detail of Rygate and West's plan of Sydney c. 1888 Sheet 30

Copy right:

Item name: Weatherboard Cottage

Location: 46 Chisholm Street Darlinghurst 2010

Sydney

Image by: Rygate and West

Image date:

Image number:

Image url: <http://www.environment.nsw.gov.au/maritimeheritageapp/resources/Heritage/shi/WebAP/P/345bb9e9f02de3e4313909cbe037fd154e1.jpg>

Thumbnail url: http://www.environment.nsw.gov.au/maritimeheritageapp/resources/Heritage/shi/WebAP/P/Thumb_test345bb9e9f02de3e4313909cbe037fd154e1.jpg

Image:

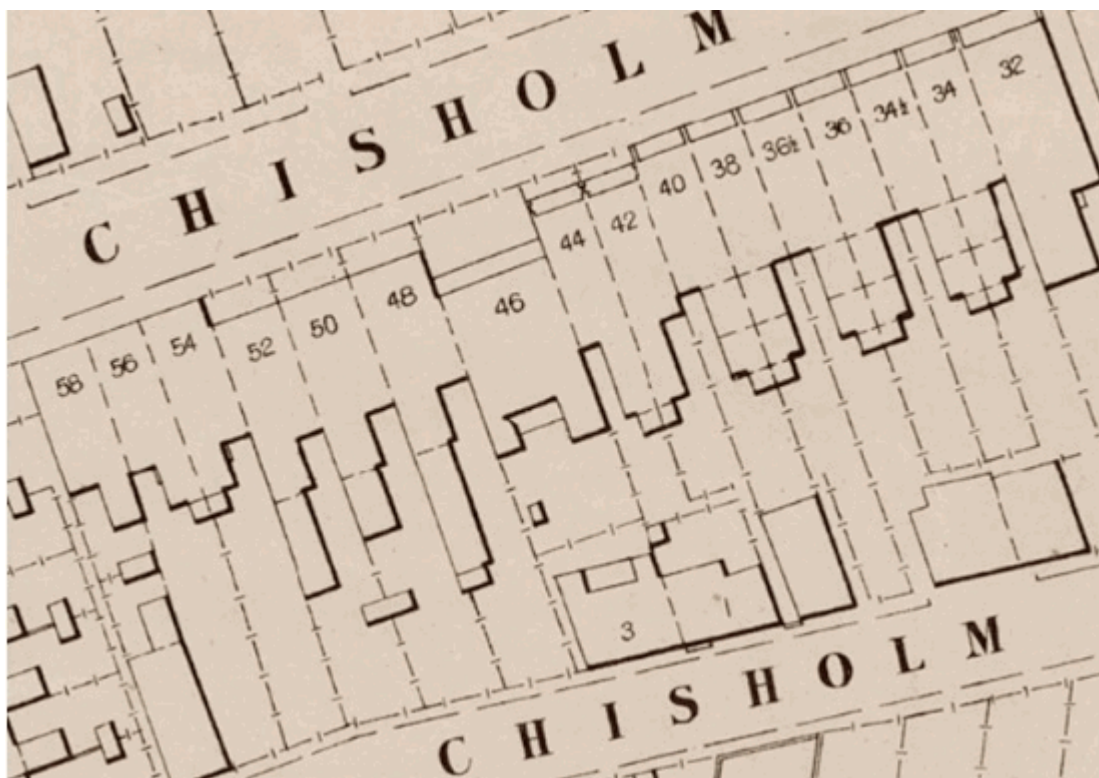

Caption: Metropolitan Detail Sheet Y1, dated 1897

Copy right:

Image by:

Image date:

Image number:

Image url: <http://www.environment.nsw.gov.au/maritimeheritageapp/resources/Heritage/shi/WebAP/P/3456bb5cfbefb12412692142d0b57d4a5b4.jpg>

Thumbnail url: http://www.environment.nsw.gov.au/maritimeheritageapp/resources/Heritage/shi/WebAP/P/Thumb_test3456bb5cfbefb12412692142d0b57d4a5b4.jpg

Image:

Item name: Weatherboard Cottage

Location: 46 Chisholm Street Darlinghurst 2010

Sydney

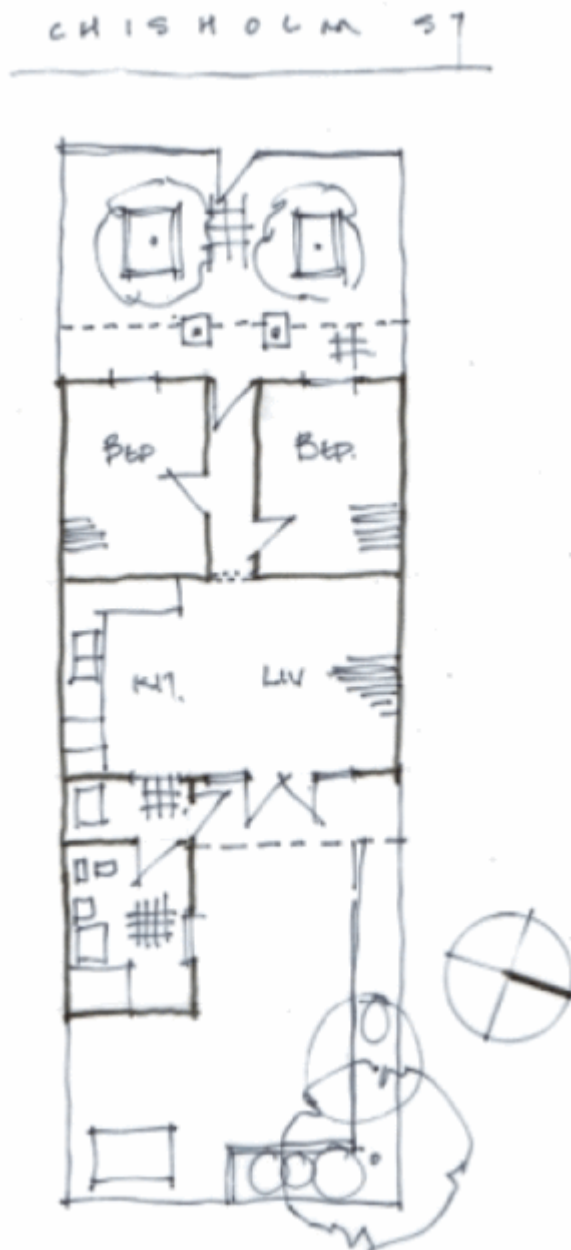

Caption: Plan as existing

Copy right:

Image by: John Oultram Heritage & Design

Image date: 01/03/2019

Image number:

Image url: <http://www.environment.nsw.gov.au/maritimeheritageapp/resources/Heritage/shi/WebAP/P/345ea6282c272ba4642a1de1f544acdee7f.jpg>

Thumbnail url: http://www.environment.nsw.gov.au/maritimeheritageapp/resources/Heritage/shi/WebAP/P/Thumb_test345ea6282c272ba4642a1de1f544acdee7f.jpg