



GLEDHILL CONSTRUCTIONS
19-37 GREEK ST, GLEBE

ROAD CLOSURE FOR CRANE LIFTS

TRAFFIC CONTROLLERS WILL CLOSE GREEK ST AND WILL ESCORT RESIDENTS TO AND FROM THEIR PROPERTIES
PROPERTIES 13-17 & 37 GREEK ST WILL HAVE ACCESS VIA BAY ST UNDER TRAFFIC CONTROL GUIDANCE
ALL OTHER PROPERTIES WILL HAVE ACCESS VIA FRANKLYN ST WITH TRAFFIC CONTROLLERS
STOPPING ALL TRAFFIC AND ESCORTING RESIDENTS OUT OF GREEK ST USING FRANKLYN ST & GLEBE ST

ALL PROPERTIES WILL BE NOTIFIED OF CLOSURE AND ADVISED OF ACCESS ROUTES

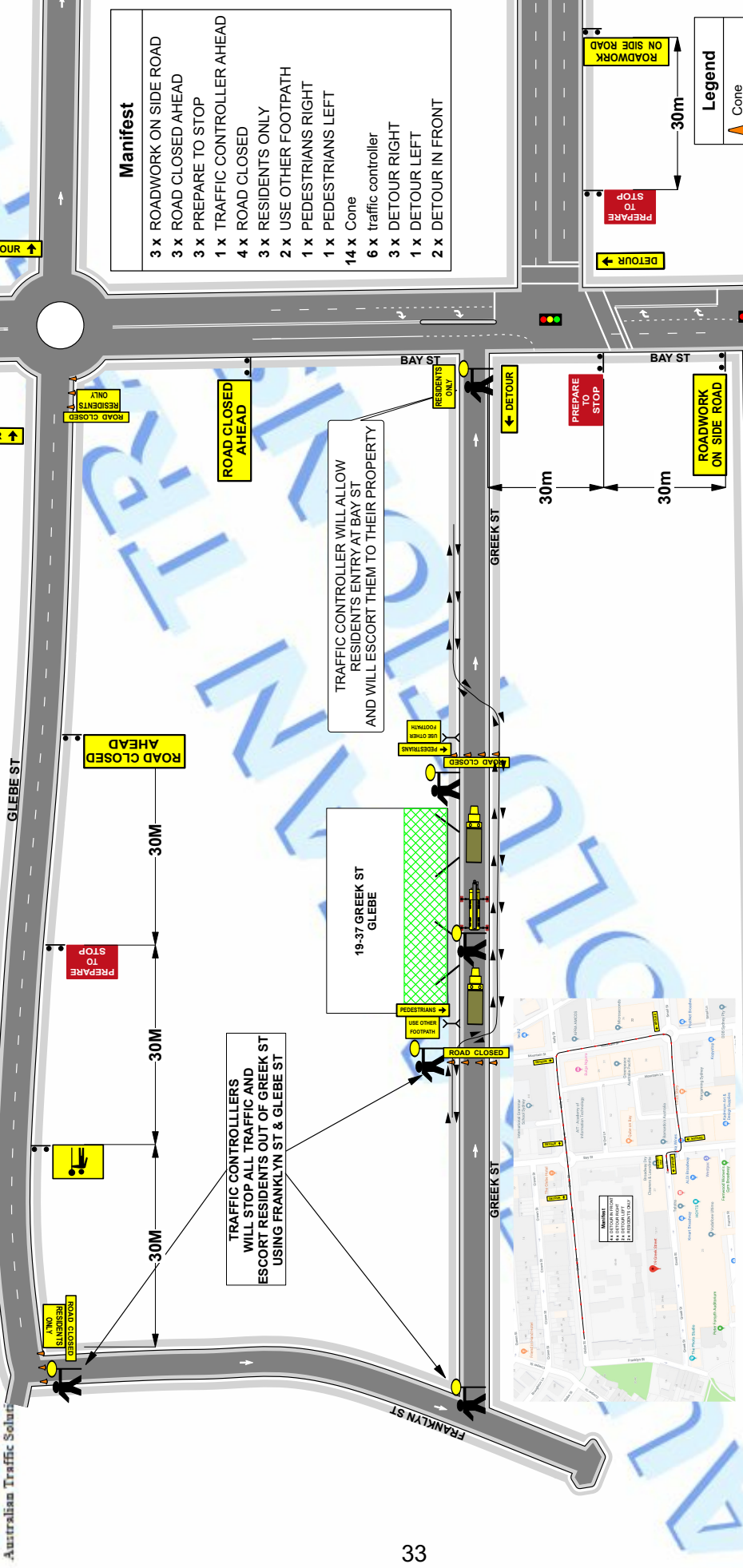

Client GLEDHILL CONSTRUCTIONS	Plan No :	ATS 1035	Date	18/03/19	Plan Drawn By	Michael Arthur	Prepare a Work Zone Traffic Management Plan Card No. 0036448450	Approximate Speed of Traffic Kmph 45 Or Less 46-55 56-65 66-75 76-85 86-95 96-105 Greater Than 105	Recommended Taper Length In Metres Traffic Control At Beginning Or End Of Taper 15 15 30 30 70 80 90 100 110 110	Merge Taper 15 20 30 60 115 130 145 160 180	Signs Size spacing D D = Spaced Limit in Metres Use cones & reflective signs for night work. Signs will be duplicated at all times.
	Type Of Closure	ROAD CLOSURE	UBD REF		EXPIRY DATE: 09/12/2019						
Location Of Work 19-37 GREEK ST GLEBE	On Site Contact	Brett McCudden 9743 0344									

* This plan remains the property of Australian Traffic Solutions. **This TCP is not to scale. ***This TCP Complies with Australian Standards 1742-3 and the RTA Traffic Control at Work Sites Manual.

19-37 GREEK ST ROAD CLOSURE DETOUR ROUTE TCP# ATS 1035

Australian Traffic Solutions

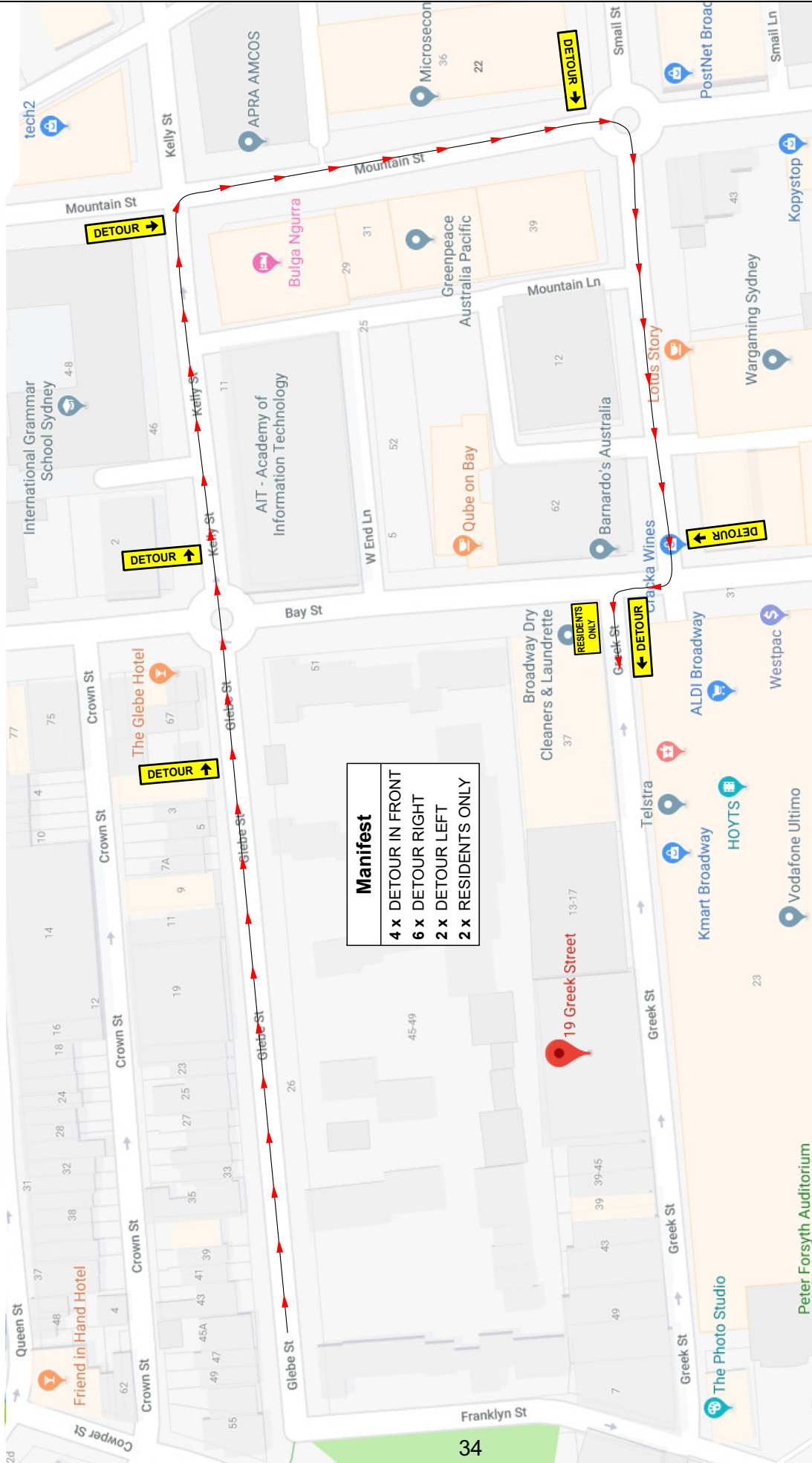

Manifest
 4 x DETOUR IN FRONT
 6 x DETOUR RIGHT
 2 x DETOUR LEFT
 2 x RESIDENTS ONLY

Client GLEDHILL CONSTRUCTIONS	Plan No : ATS 1035	Date 18/03/19	Plan Drawn By Michael Arthur	Prepare a Work Zone Traffic Management Plan Card No. 0036448450	Approximate Speed Traffic Limits 45 Or Less 46-55 56-65 66-75 76-85 86-95 96-105 Greater Than 105	Recommended Taper Length In Metres		Signs	
	Type Of Closure ROAD CLOSURE					At Beginning Of Taper	At End Of Taper		At Beginning Of Taper
Location Of Work 19-37 GREEK ST GLEBE	On Site Contact Brett McCudden 9743 0344	UBD REF	<i>Michael Arthur</i>	EXPIRY DATE: 09/12/2019					

* This plan remains the property of Australian Traffic Solutions. *This TCP is not to scale. *This TCP Complies with Australian Standards 1742-3 and the RTA Traffic Control at Work Sites Manual.