

Bridge Street and Bridge Lane, Sydney Proposed Works Zone

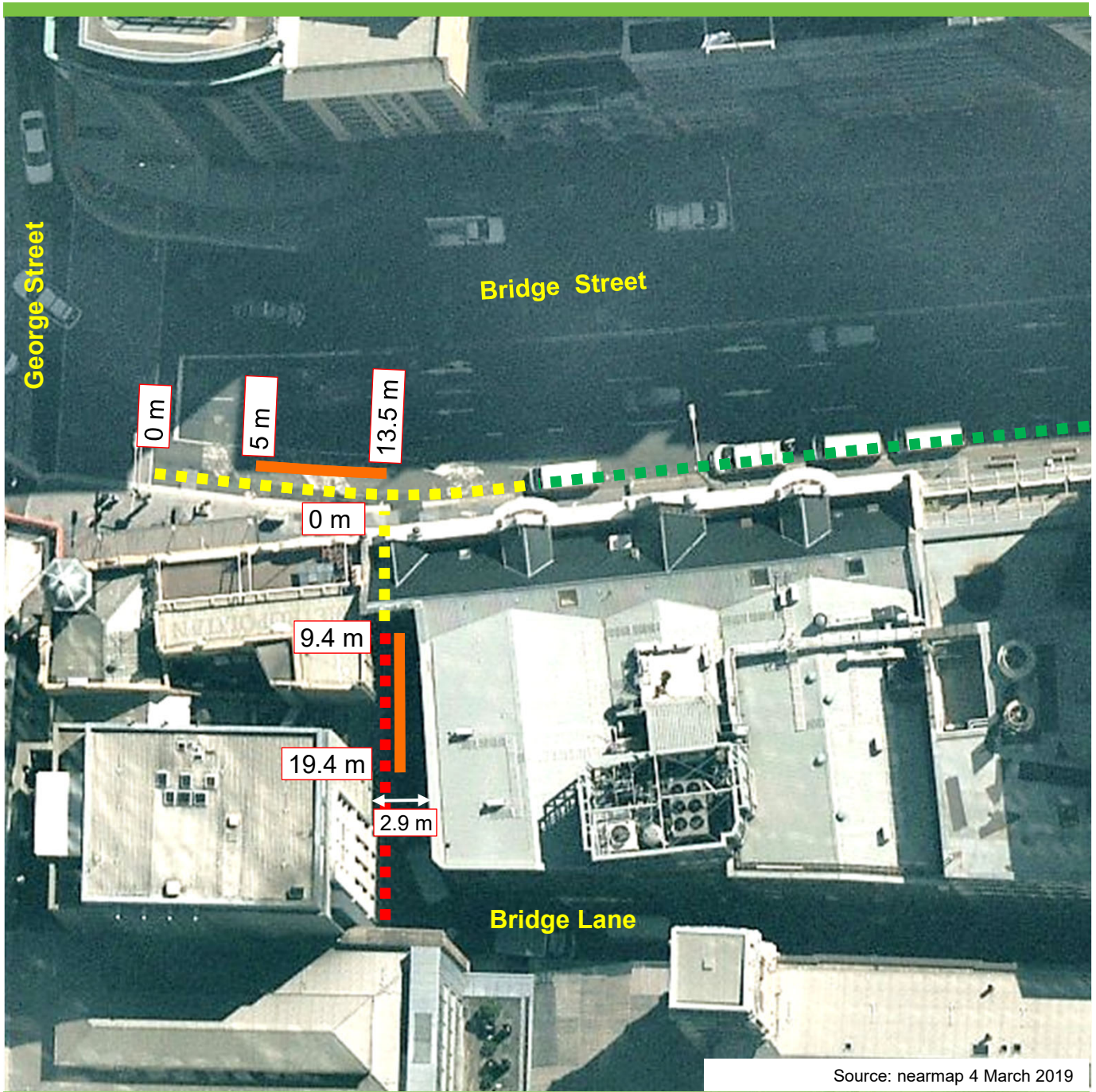

Source: nearmap 4 March 2019

Existing		Proposed
 "No Stopping"	"No Stopping 6am-10am, 3pm-8pm Mon-Fri"	 Works Zone 7am-7pm Mon-Fri 7am-5pm Sat No Stopping Other Times
 "No Parking 7am – 7pm"	"Loading Zone Ticket 10am-3pm Mon-Fri"	
 "No Stopping Other Times"	"Taxi Zone 8pm-6am Mon-Sun" "4P Ticket 8am-8pm Sat, Sun & Public Holidays"	