

Attachment B

Proposed Building Envelope Plans

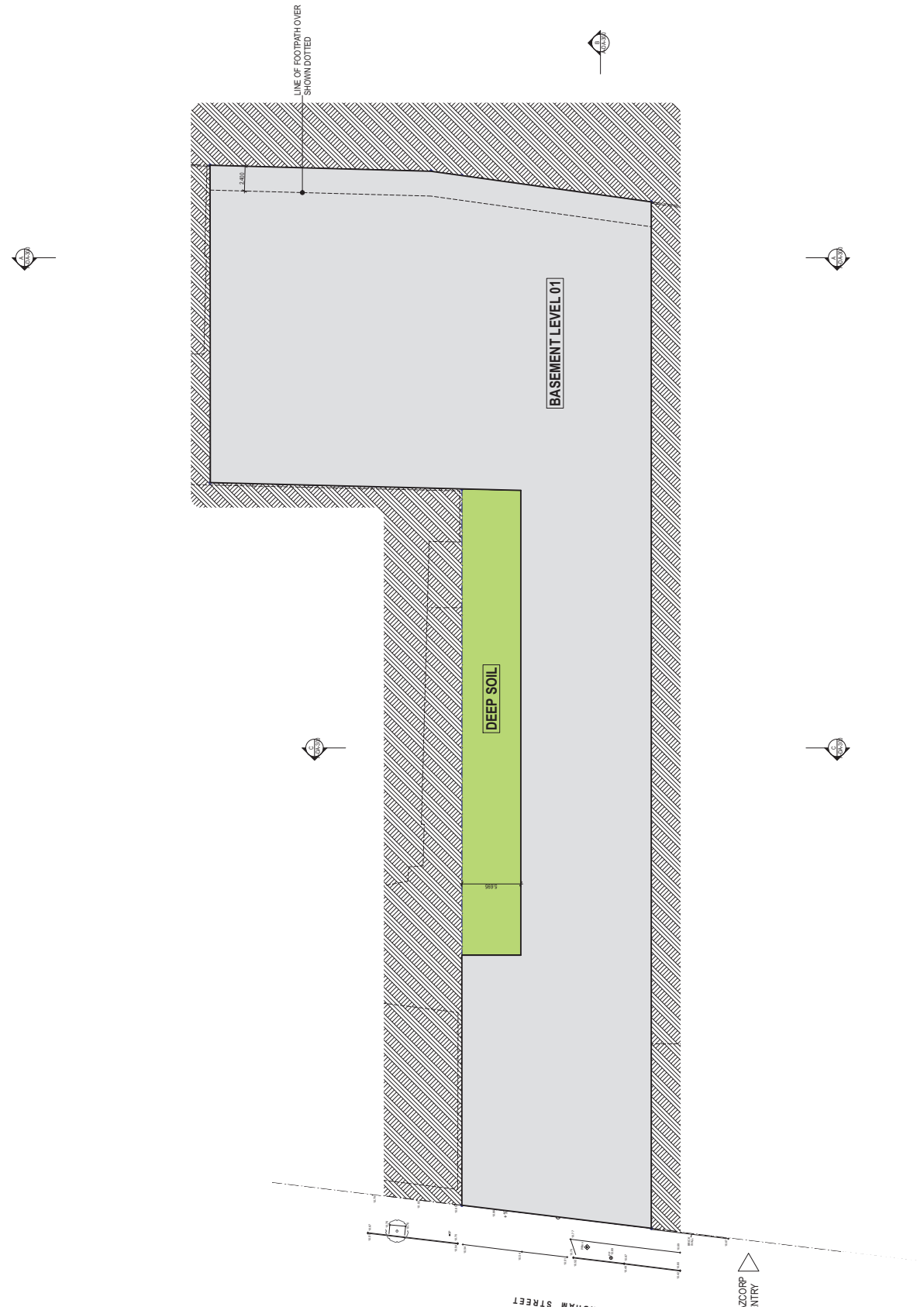

ABBREVIATIONS: ARCHITECTURE: <small>(Architect/Engineer/Structural Engineer/Plumbing Engineer/Electrical Engineer/Mechanical Engineer/Civil Engineer)</small> CIVIL: <small>(Civil Engineer/Structural Engineer)</small> ELECTRICAL: <small>(Electrical Engineer)</small> MECHANICAL: <small>(Mechanical Engineer)</small> PLUMBING: <small>(Plumbing Engineer)</small>	CONSULTANTS: CIVIL/STRUCTURAL: <small>(Civil/Structural Engineer)</small> MECHANICAL/ELECTRICAL: <small>(Mechanical/Electrical Engineer)</small> ARCHITECTURE: <small>(Architect)</small> PLUMBING: <small>(Plumbing Engineer)</small>	CLIENTS: CHENCHOW LITTLE PTY LTD SUITE 3.15.1 FOVEAUX STREET PH: (02) 8537 4333 E-MAIL: info@chenchowlittle.com.au ARCHITECTS REG. NO. 91265 (A. CHENCHOW)	DATE: 09/05/19 08/05/19 03/05/19 01/05/19 01/05/19 01/05/19 01/05/19 01/05/19	JOB TITLE: MIXED USE DEVELOPMENT FOR AMBER PTY LTD & SENTRA INVESTMENTS PTY LTD 256-258 JOYNTY ROAD ALEXANDRIA NSW 2015	DRAWING NUMBER: A-DA-100	DATE: MARCH 2018 SCALE: 1:200 @A1 NO. IN SET: 6	CHECKED BY: TCC NO. IN SET: 6	AMENDMENT: 04
DEVELOPMENT APPLICATION NOT FOR CONSTRUCTION								

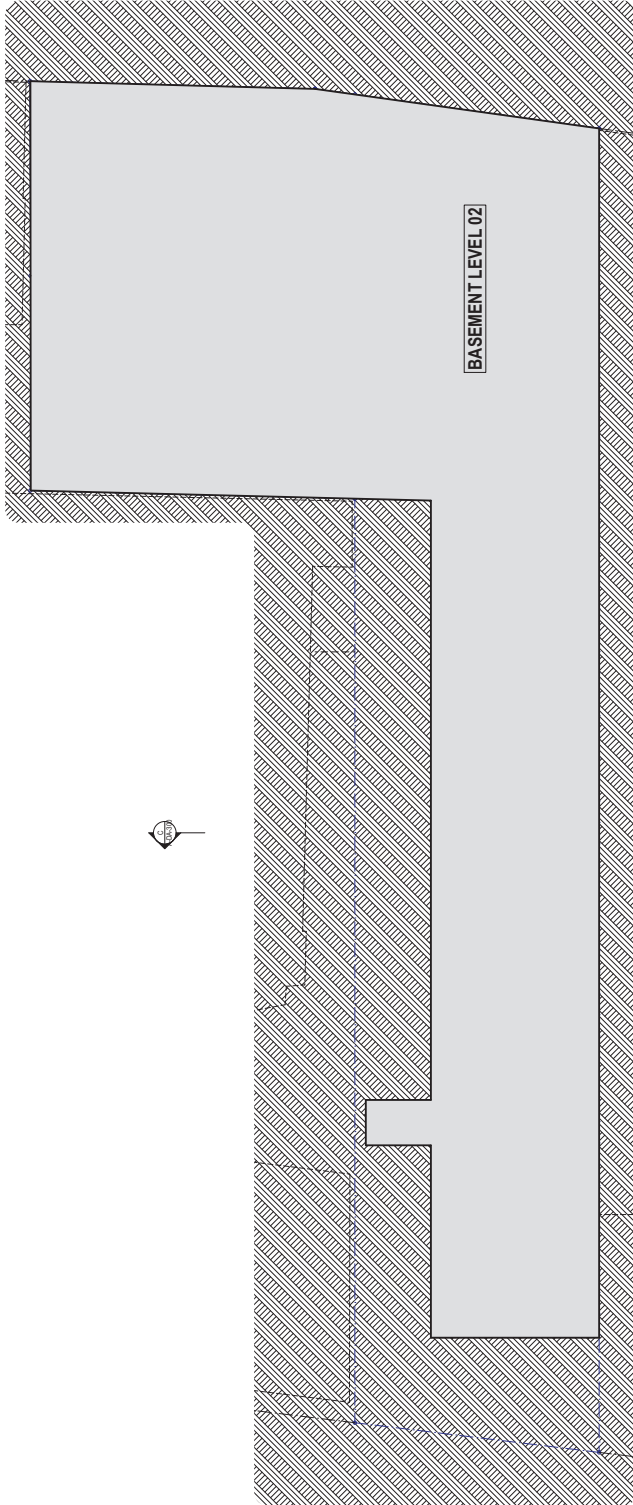

ABBREVIATIONS: A: APPROVED C: CHECKED D: DRAWN E: ENGINEER F: FURNISHED G: GRADING H: HATCHING I: INTERFERE J: JOINT K: KEY L: LEVEL M: MARK N: NORTH O: OPEN P: PILE Q: QUANTITY R: RATIO S: SCALE T: TYPICAL U: UNIFORM V: VERTICAL W: WALL X: EXTENSION Y: YIELD Z: ZONE	PROJECT CONSULTANT: ARCHITECTURE CHENCHOW LITTLE PTY LTD SUITE 3.15.1 FOVEAUX STREET 285-286 JOYNT ROAD ALEXANDRIA NSW 2015 PH: (02) 8337 4333 E-MAIL: info@chenchowlittle.com ARCHITECTS REG. NO. 91225 (A. CHENCHOW)	JOB TITLE: MIXED USE DEVELOPMENT FOR AMREB PTY LTD & SENTRA INVESTMENTS PTY LTD 285-286 JOYNT ROAD ALEXANDRIA NSW 2015	DRAWING NUMBER: A-DA-101		DATE: MARCH 2018 SCALE: 1:200 @A1 NO. IN SET: 7 CHECKED BY: TCC	DRAWN BY: EM/AV JOB NO: 1710 NO. IN SET: 7 CHECKED BY: TCC	FULL SIZE ON ORIGINAL 0 10 20 30 40 50 60 70 80 90 100mm
REVISIONS: NO. DATE DESCRIPTION BY CHECKED BY							
01	09/03/19	UPDATE FOR COUNCIL EPI					
02	01/03/19	UPDATE FOR COUNCIL EPI					
03	01/03/19	UPDATE FOR COUNCIL EPI					
04	09/03/19	UPDATE FOR COUNCIL EPI					
05	01/03/19	UPDATE FOR COUNCIL EPI					
06	01/03/19	UPDATE FOR COUNCIL EPI					
07	01/03/19	UPDATE FOR COUNCIL EPI					
08	01/03/19	UPDATE FOR COUNCIL EPI					
09	01/03/19	UPDATE FOR COUNCIL EPI					
10	01/03/19	UPDATE FOR COUNCIL EPI					
11	01/03/19	UPDATE FOR COUNCIL EPI					
12	01/03/19	UPDATE FOR COUNCIL EPI					
13	01/03/19	UPDATE FOR COUNCIL EPI					
14	01/03/19	UPDATE FOR COUNCIL EPI					
15	01/03/19	UPDATE FOR COUNCIL EPI					
16	01/03/19	UPDATE FOR COUNCIL EPI					
17	01/03/19	UPDATE FOR COUNCIL EPI					
18	01/03/19	UPDATE FOR COUNCIL EPI					
19	01/03/19	UPDATE FOR COUNCIL EPI					
20	01/03/19	UPDATE FOR COUNCIL EPI					
21	01/03/19	UPDATE FOR COUNCIL EPI					
22	01/03/19	UPDATE FOR COUNCIL EPI					
23	01/03/19	UPDATE FOR COUNCIL EPI					
24	01/03/19	UPDATE FOR COUNCIL EPI					
25	01/03/19	UPDATE FOR COUNCIL EPI					
26	01/03/19	UPDATE FOR COUNCIL EPI					
27	01/03/19	UPDATE FOR COUNCIL EPI					
28	01/03/19	UPDATE FOR COUNCIL EPI					
29	01/03/19	UPDATE FOR COUNCIL EPI					
30	01/03/19	UPDATE FOR COUNCIL EPI					
31	01/03/19	UPDATE FOR COUNCIL EPI					
32	01/03/19	UPDATE FOR COUNCIL EPI					
33	01/03/19	UPDATE FOR COUNCIL EPI					
34	01/03/19	UPDATE FOR COUNCIL EPI					
35	01/03/19	UPDATE FOR COUNCIL EPI					
36	01/03/19	UPDATE FOR COUNCIL EPI					
37	01/03/19	UPDATE FOR COUNCIL EPI					
38	01/03/19	UPDATE FOR COUNCIL EPI					
39	01/03/19	UPDATE FOR COUNCIL EPI					
40	01/03/19	UPDATE FOR COUNCIL EPI					
41	01/03/19	UPDATE FOR COUNCIL EPI					
42	01/03/19	UPDATE FOR COUNCIL EPI					
43	01/03/19	UPDATE FOR COUNCIL EPI					
44	01/03/19	UPDATE FOR COUNCIL EPI					
45	01/03/19	UPDATE FOR COUNCIL EPI					
46	01/03/19	UPDATE FOR COUNCIL EPI					
47	01/03/19	UPDATE FOR COUNCIL EPI					
48	01/03/19	UPDATE FOR COUNCIL EPI					
49	01/03/19	UPDATE FOR COUNCIL EPI					
50	01/03/19	UPDATE FOR COUNCIL EPI					
51	01/03/19	UPDATE FOR COUNCIL EPI					
52	01/03/19	UPDATE FOR COUNCIL EPI					
53	01/03/19	UPDATE FOR COUNCIL EPI					
54	01/03/19	UPDATE FOR COUNCIL EPI					
55	01/03/19	UPDATE FOR COUNCIL EPI					
56	01/03/19	UPDATE FOR COUNCIL EPI					
57	01/03/19	UPDATE FOR COUNCIL EPI					
58	01/03/19	UPDATE FOR COUNCIL EPI					
59	01/03/19	UPDATE FOR COUNCIL EPI					
60	01/03/19	UPDATE FOR COUNCIL EPI					
61	01/03/19	UPDATE FOR COUNCIL EPI					
62	01/03/19	UPDATE FOR COUNCIL EPI					
63	01/03/19	UPDATE FOR COUNCIL EPI					
64	01/03/19	UPDATE FOR COUNCIL EPI					
65	01/03/19	UPDATE FOR COUNCIL EPI					
66	01/03/19	UPDATE FOR COUNCIL EPI					
67	01/03/19	UPDATE FOR COUNCIL EPI					
68	01/03/19	UPDATE FOR COUNCIL EPI					
69	01/03/19	UPDATE FOR COUNCIL EPI					
70	01/03/19	UPDATE FOR COUNCIL EPI					
71	01/03/19	UPDATE FOR COUNCIL EPI					
72	01/03/19	UPDATE FOR COUNCIL EPI					
73	01/03/19	UPDATE FOR COUNCIL EPI					
74	01/03/19	UPDATE FOR COUNCIL EPI					
75	01/03/19	UPDATE FOR COUNCIL EPI					
76	01/03/19	UPDATE FOR COUNCIL EPI					
77	01/03/19	UPDATE FOR COUNCIL EPI					
78	01/03/19	UPDATE FOR COUNCIL EPI					
79	01/03/19	UPDATE FOR COUNCIL EPI					
80	01/03/19	UPDATE FOR COUNCIL EPI					
81	01/03/19	UPDATE FOR COUNCIL EPI					
82	01/03/19	UPDATE FOR COUNCIL EPI					
83	01/03/19	UPDATE FOR COUNCIL EPI					
84	01/03/19	UPDATE FOR COUNCIL EPI					
85	01/03/19	UPDATE FOR COUNCIL EPI					
86	01/03/19	UPDATE FOR COUNCIL EPI					
87	01/03/19	UPDATE FOR COUNCIL EPI					
88	01/03/19	UPDATE FOR COUNCIL EPI					
89	01/03/19	UPDATE FOR COUNCIL EPI					
90	01/03/19	UPDATE FOR COUNCIL EPI					
91	01/03/19	UPDATE FOR COUNCIL EPI					
92	01/03/19	UPDATE FOR COUNCIL EPI					
93	01/03/19	UPDATE FOR COUNCIL EPI					
94	01/03/19	UPDATE FOR COUNCIL EPI					
95	01/03/19	UPDATE FOR COUNCIL EPI					
96	01/03/19	UPDATE FOR COUNCIL EPI					
97	01/03/19	UPDATE FOR COUNCIL EPI					
98	01/03/19	UPDATE FOR COUNCIL EPI					
99	01/03/19	UPDATE FOR COUNCIL EPI					
100	01/03/19	UPDATE FOR COUNCIL EPI					

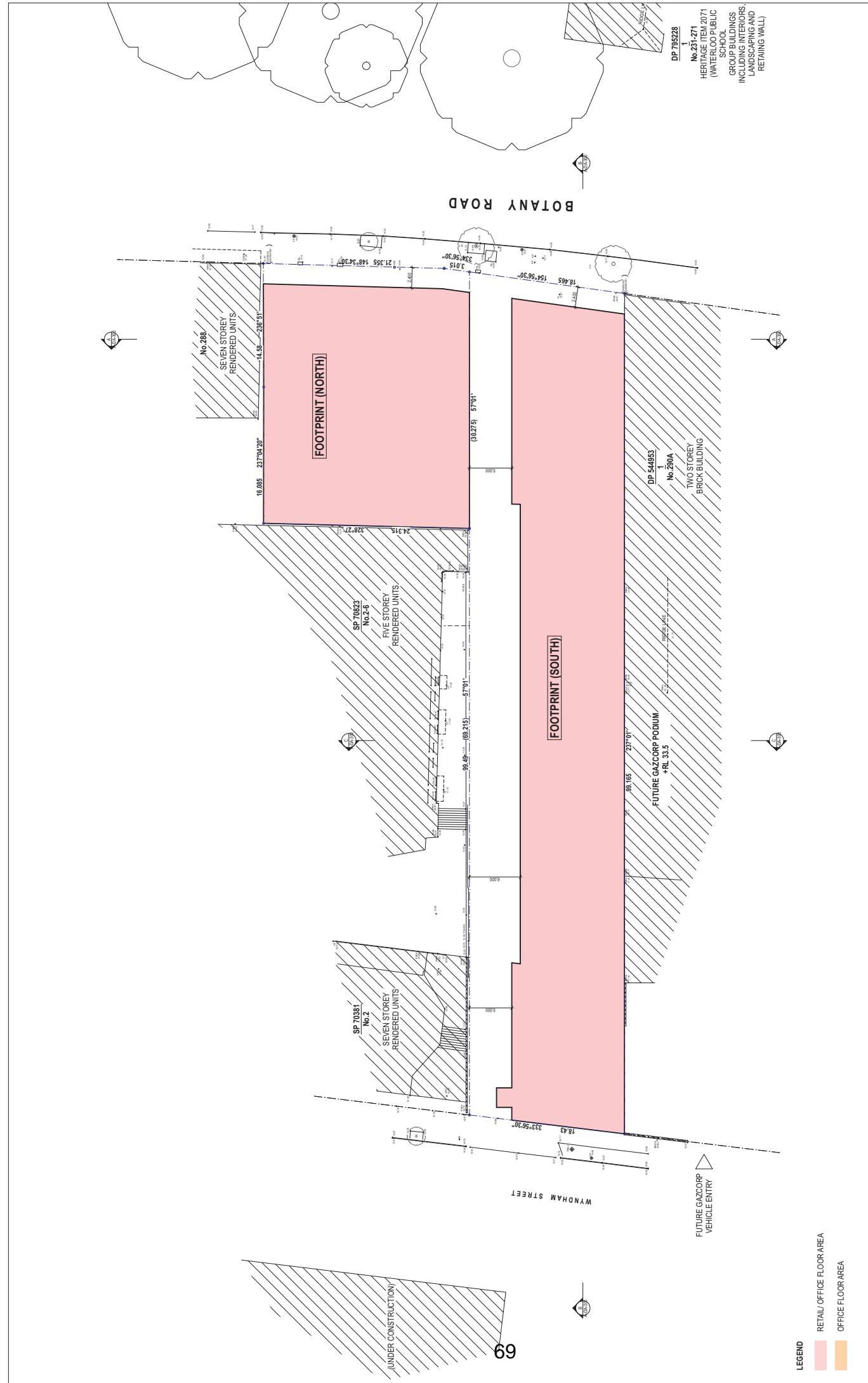

NO.	DATE	DESCRIPTION
05	27/03/19	UPDATE FOR COUNCIL EPI
04	09/03/19	UPDATE FOR COUNCIL EPI
03	01/03/19	UPDATE FOR COUNCIL EPI
02	01/03/19	UPDATE FOR COUNCIL EPI
01	01/03/19	ISSUE / AMENDMENT

DATE: MARCH 2018
DRAWN BY: EM/AW
CHECKED BY: TCC

SCALE: 1:200 @A1
NO. IN SET: 8

FULL SIZE ON ORIGINAL: 0 10 20 30 40 50 60 70 80 90 100mm

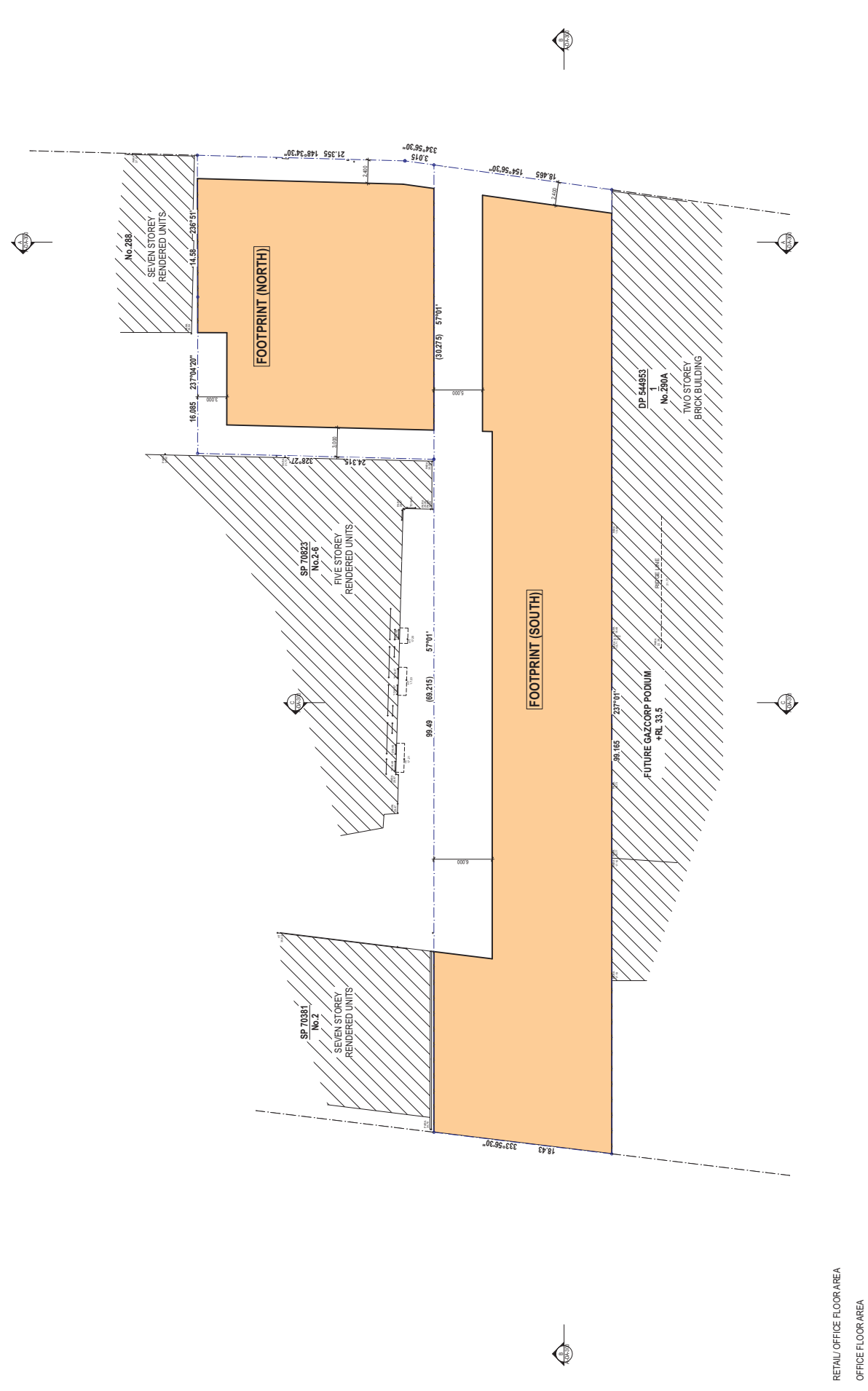

ABBREVIATIONS:

AMENDMENT	AMENDMENT
CONTRACT	CONTRACT
DEVELOPMENT	DEVELOPMENT
PLANNING	PLANNING
PROPOSAL	PROPOSAL
STATEMENT	STATEMENT
WORKS	WORKS

DATE: MARCH 2018
CHECKED BY: TCC
NO. IN SET: 9
SCALE: 1:200 @A1
DRAWN BY: EM/AW
JOB NO.: 1710
FULL SIZE ON ORIGINAL: 0 10 20 30 40 50 60 70 80 90 100mm

JOB TITLE:
MIXED USE DEVELOPMENT FOR
AMREB PTY LTD & SENTRA INVESTMENTS PTY LTD
 255-256 JOYNTY ROAD ALEXANDRIA NSW 2015

DRAWING TITLE:
LEVEL 01

NOTES:

1. THE CONCEPTS AND INFORMATION CONTAINED ON THIS DOCUMENT ARE THE PROPERTY OF CHENCHOW LITTLE PTY LTD AND ARE TO BE USED ONLY FOR THE PROJECT AND SITE SPECIFICALLY IDENTIFIED IN THIS TITLE BLOCK.
2. ALL LEVEL INFORMATION AND BOUNDARY DIMENSIONS ARE FROM THE IDENTIFIED ON THIS TITLE BLOCK.
3. ALL WORKS TO BE CARRIED OUT IN ACCORDANCE WITH THE APPLICABLE AND RELEVANT AUSTRALIAN STANDARDS.
4. DO NOT SCALE DRAWINGS.
5. DO NOT SCALE DIMENSIONS.
6. ALL DIMENSIONS ARE TO FACE UNLESS OTHERWISE SPECIFIED.
7. ALL DIMENSIONS ARE TO FACE UNLESS OTHERWISE SPECIFIED.
8. ALL DIMENSIONS ARE TO FACE UNLESS OTHERWISE SPECIFIED.
9. ALL DIMENSIONS ARE TO FACE UNLESS OTHERWISE SPECIFIED.
10. ALL DIMENSIONS ARE TO FACE UNLESS OTHERWISE SPECIFIED.

CHENCHOW LITTLE PTY LTD
 SUITE 3.15 1 FOWLER STREET
 ALEXANDRIA NSW 2015
 E-MAIL: info@chenchowlittle.com.au
 P.H. (02) 8527 4533

ARCHITECTS REG. NO. 9125 (A. CHENCHOW)

DEVELOPMENT APPLICATION
NOT FOR CONSTRUCTION

NO.	DATE	DESCRIPTION	ISSUE	DATE
05	27/03/19	UPDATE FOR COUNCIL EPI	ISSUE	
04	09/03/19	UPDATE FOR COUNCIL EPI	ISSUE	
03	01/03/19	UPDATE FOR COUNCIL EPI	ISSUE	
02	01/03/19	UPDATE FOR COUNCIL EPI	ISSUE	
01	01/03/19	UPDATE FOR COUNCIL EPI	ISSUE	

LEGEND

- RETAIL / OFFICE FLOOR AREA
- OFFICE FLOOR AREA

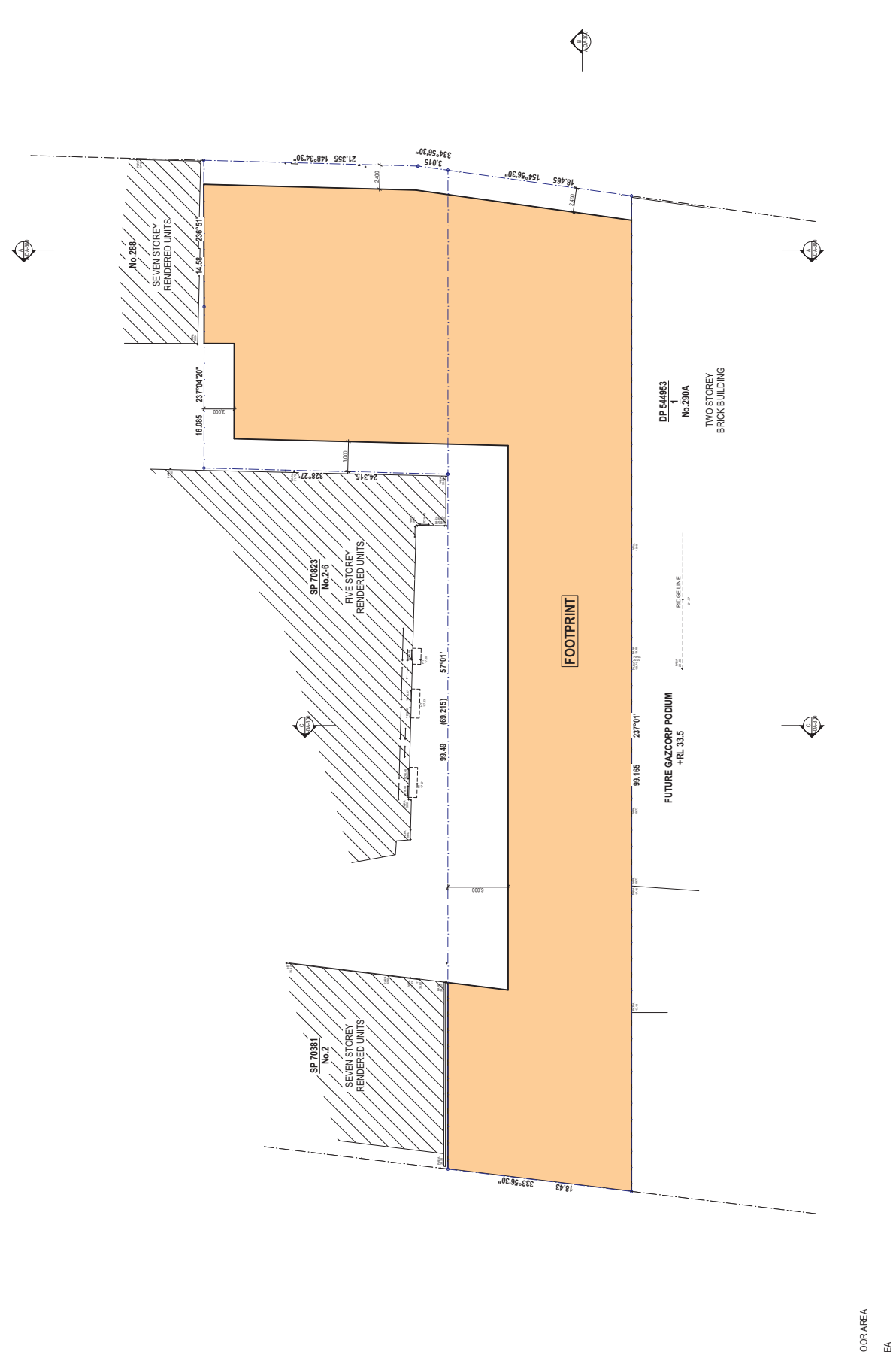

ABBREVIATIONS:		APPROPRIATE CONSULTANT:		MAYOR CONSULTANT:		CITY ENGINEER CONSULTANT:		CITY PLANNING CONSULTANT:		CITY HEALTH CONSULTANT:		CITY WATER CONSULTANT:		CITY TRAFFIC CONSULTANT:		CITY AIR QUALITY CONSULTANT:		CITY NOISE CONSULTANT:		CITY WASTE MANAGEMENT CONSULTANT:		CITY ENVIRONMENTAL CONSULTANT:		CITY OCCUPATIONAL HEALTH AND SAFETY CONSULTANT:		CITY CULTURAL HERITAGE CONSULTANT:	
AMENDMENT BY:	DATE:	AMENDMENT NO.:	DATE:	AMENDMENT NO.:	DATE:	AMENDMENT NO.:	DATE:	AMENDMENT NO.:	DATE:	AMENDMENT NO.:	DATE:	AMENDMENT NO.:	DATE:	AMENDMENT NO.:	DATE:	AMENDMENT NO.:	DATE:	AMENDMENT NO.:	DATE:	AMENDMENT NO.:	DATE:	AMENDMENT NO.:	DATE:	AMENDMENT NO.:	DATE:	AMENDMENT NO.:	DATE:

LEGEND
 RETAIL/ OFFICE FLOOR AREA
 OFFICE FLOOR AREA

ABBREVIATIONS:
 AMENDMENT BY:
 DATE:
 AMENDMENT NO.:
 CHECKED BY:
 TCC
 DRAWN BY:
 EM/AV
 DATE:
 MARCH 2018
 SCALE:
 1:200 @ A1
 JOB NO.:
 1710
 NO. IN SET:
 10
 0 10 20 30 40 50 60 70 80 90 100mm
 FULL SIZE ON ORIGINAL

JOB TITLE:
 MIXED USE DEVELOPMENT FOR
 ANKERB PTY LTD & SENTRA INVESTMENTS PTY LTD
 255-256 JOYNT ROAD ALEXANDRIA NSW 2015

DRAWING TITLE:
 LEVEL 02

NOTES:
 1. THE CONCEPTS AND INFORMATION CONTAINED IN THIS DOCUMENT ARE THE PROPERTY OF CHENCHOW LITTLE PTY LTD AND SHALL BE USED ONLY FOR THE PROJECT AND SITE SPECIFICALLY IDENTIFIED FOR THE PROJECT.
 2. ALL INFORMATION AND BOUNDARY DIMENSIONS ARE FROM THE SURVEY DATA AND SHOWN ON THIS TITLE BLOCK.
 3. ALL WORKS TO BE CARRIED OUT IN ACCORDANCE WITH THE RELEVANT AUSTRALIAN STANDARDS.
 4. THIS DOCUMENT IS NOT TO BE USED FOR ANY OTHER PROJECTS OR FOR ANY OTHER PURPOSES WITHOUT THE WRITTEN CONSENT OF CHENCHOW LITTLE PTY LTD.

CHENCHOW LITTLE PTY LTD
 SUITE 3.15 J FOYEAUX STREET
 ALEXANDRIA NSW 2015
 E-MAIL: info@chenchowlittle.com.au
 P.H. 02 9557 4553
 ARCHITECTS REG. NO. 9125 (A. CHENCHOW)

DEVELOPMENT APPLICATION NOT FOR CONSTRUCTION

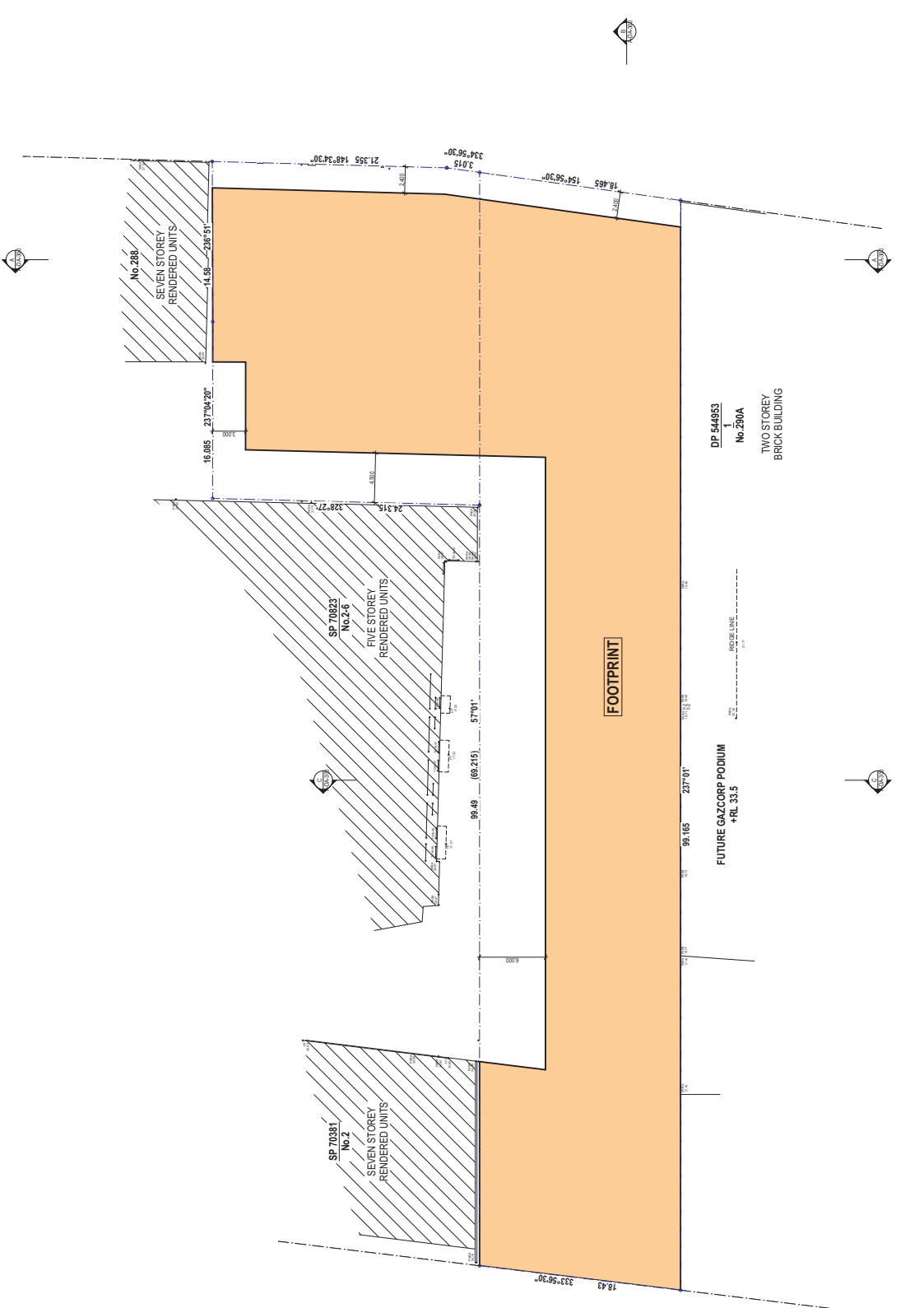

LEGEND

- RETAIL / OFFICE FLOOR AREA
- OFFICE FLOOR AREA

ABBREVIATIONS:

AMENDMENT	AMENDMENT
CONSTRUCTION	CONSTRUCTION
PROPOSED	PROPOSED
EXISTING	EXISTING
DEVELOPMENT	DEVELOPMENT
PLANNING	PLANNING
ASSESSMENT	ASSESSMENT
APPROVAL	APPROVAL
CONSENT	CONSENT
PERMIT	PERMIT
PLAN	PLAN
SECTION	SECTION
DETAIL	DETAIL
PLAN	PLAN
SECTION	SECTION
DETAIL	DETAIL

CONTRACTOR:

CHENCHOW LITTLE PTY LTD

SUITE 3.15 1 FOVEAUX STREET
 ALEXANDRIA NSW 2161
 E-MAIL: info@chenchowllp.com
 PHONE: 02 8357 4533

DEVELOPMENT APPLICATION NOT FOR CONSTRUCTION

DATE: 09/03/19

ISSUE: AMENDMENT

APPROVALS:

NO.	DESCRIPTION	DATE
01	DEVELOPMENT APPLICATION	01/03/19
02	ISSUE	01/03/19
03	UPDATE FOR COUNCIL EPI	09/03/19
04	UPDATE FOR COUNCIL EPI	09/03/19
05	UPDATE FOR COUNCIL EPI	27/03/19

NOTES:

- THE CONCEPT AND INFORMATION CONTAINED ON THIS DOCUMENT ARE THE PROPERTY OF CHENCHOW LITTLE PTY LTD. ALL INFORMATION IS FOR INFORMATION ONLY AND IS NOT TO BE USED FOR ANY OTHER PURPOSE. CHENCHOW LITTLE PTY LTD. ACCEPTS NO LIABILITY FOR THE ACCURACY OF THE INFORMATION CONTAINED HEREIN.
- ALL LEVEL INFORMATION AND BOUNDARY DIMENSIONS ARE FROM THE 2015 AUSTRALIAN HEIGHT DATUM (AHD).
- DO NOT SCALE DIMENSIONS FROM THIS DRAWING.
- ALL WORKS TO BE CARRIED OUT IN ACCORDANCE WITH THE CURRENT AUSTRALIAN STANDARDS AND RELEVANT AUSTRALIAN STANDARDS.

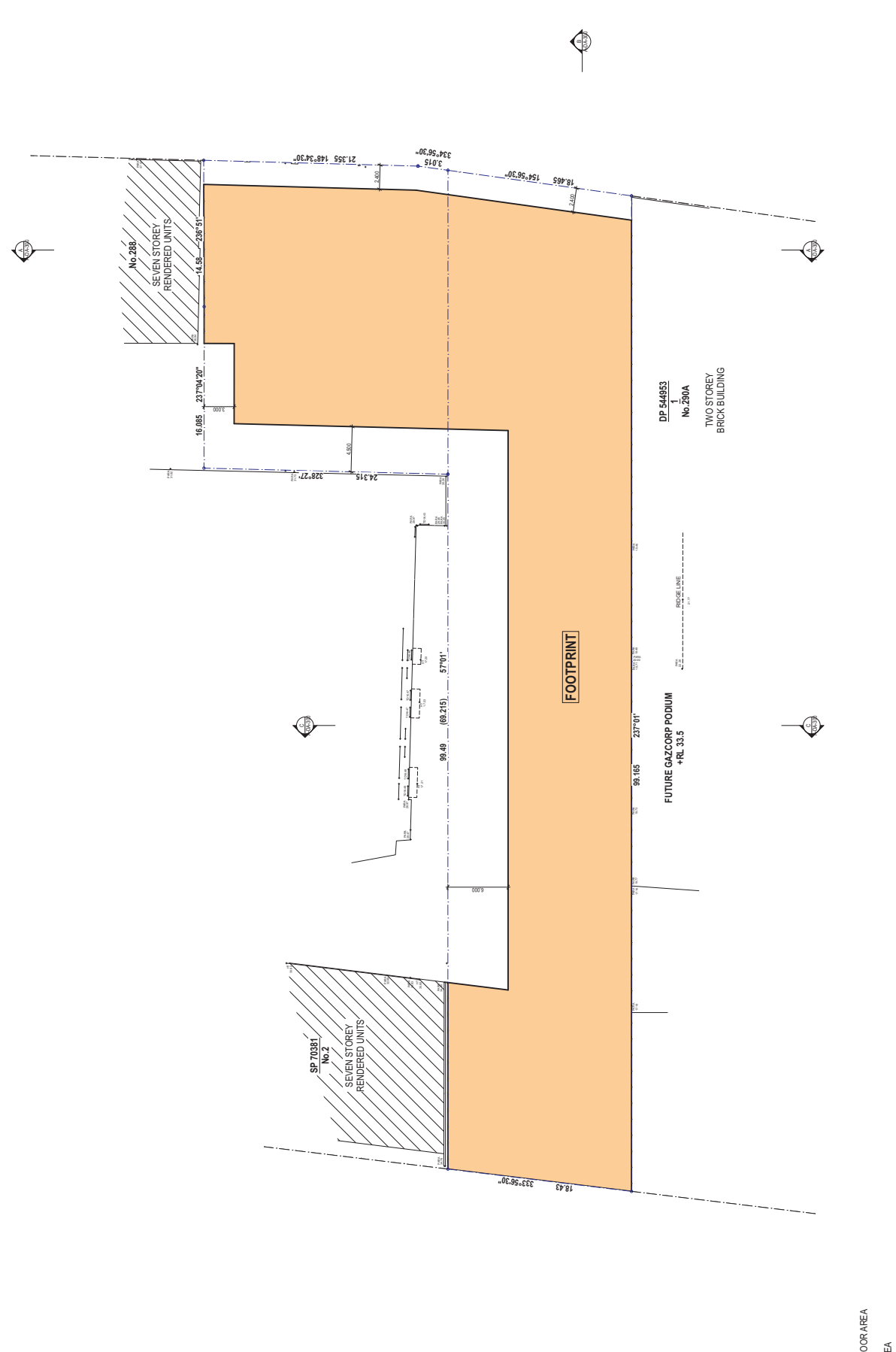

ABBREVIATIONS:
 A - APPROVED
 C - CHECKED
 D - DRAWN
 E - EXISTING
 F - FOOTPRINT
 G - GROUND
 H - HATCHED
 I - INTERFERE
 J - JUNCTION
 K - KILN
 L - LEVEL
 M - METRE
 N - NORTH
 O - OFFICE
 P - PAVEMENT
 R - RETAIL
 S - SITE
 T - TYPICAL
 U - UNITS
 V - VENTILATION
 W - WALL
 X - EXTERIOR
 Y - YIELD
 Z - ZONE

LEGEND

- RETAIL / OFFICE FLOOR AREA
- OFFICE FLOOR AREA

JOB TITLE:
 MIXED USE DEVELOPMENT FOR
 AMREB PTY LTD & SENTA INVESTMENTS PTY LTD
 255-256 BOWEN ROAD ALEXANDRIA NSW 2015

DRAWING NUMBER:
 A-DA-106

DATE:
 MARCH 2018

CHECKED BY:
 TCC

SCALE:
 1:200 @A-1

NO. IN SET:
 12

DRAWN BY:
 EM/AW

JOB NO.:
 1710

AMENDMENT:
 05

DRAWING TITLE:
 LEVEL 04

FULL SIZE ON ORIGINAL:
 0 10 20 30 40 50 60 70 80 90 100mm

NOTES:

1. THE CONCEPTS AND INFORMATION CONTAINED ON THIS DOCUMENT ARE THE PROPERTY OF CHENCHOW LITTLE PTY LTD. ANY REUSE OR REPRODUCTION OF THIS DOCUMENT WITHOUT THE WRITTEN PERMISSION OF CHENCHOW LITTLE PTY LTD IS STRICTLY PROHIBITED.
2. CONSULTATIONS WITH ALL APPLICABLE AUTHORITIES AND ALL APPLICABLE REGULATIONS MUST BE COMPLETED PRIOR TO THE SUBMISSION OF THIS DOCUMENT.
3. ALL LEVEL INFORMATION AND BOUNDARY DIMENSIONS ARE FROM THE 1:200 SCALE DRAWINGS.
4. DO NOT SCALE DIMENSIONS FROM THIS DRAWING.
5. ALL WORKS TO BE CARRIED OUT IN ACCORDANCE WITH THE RELEVANT AUSTRALIAN STANDARDS AND RELEVANT AUSTRALIAN STANDARDS.

CHENCHOW LITTLE PTY LTD
 SUITE 3.15 1 FOWLER STREET
 ALEXANDRIA NSW 2015
 E-MAIL: info@chenchowlittle.com.au
 P.H. (02) 9537 4533

ARCHITECTS REG. NO. 9125 (A. CHENCHOW)

**DEVELOPMENT APPLICATION
 NOT FOR CONSTRUCTION**

NO.	DESCRIPTION	DATE
05	UPDATE FOR COUNCIL EPI	27/05/19
04	UPDATE FOR COUNCIL EPI	09/05/19
03	UPDATE FOR COUNCIL EPI	01/05/19
02	UPDATE FOR COUNCIL EPI	01/05/19
01	DEVELOPMENT APPLICATION	01/05/19

NO.	DESCRIPTION	DATE
05	UPDATE FOR COUNCIL EPI	27/05/19
04	UPDATE FOR COUNCIL EPI	09/05/19
03	UPDATE FOR COUNCIL EPI	01/05/19
02	UPDATE FOR COUNCIL EPI	01/05/19
01	DEVELOPMENT APPLICATION	01/05/19

NO.	DESCRIPTION	DATE
05	UPDATE FOR COUNCIL EPI	27/05/19
04	UPDATE FOR COUNCIL EPI	09/05/19
03	UPDATE FOR COUNCIL EPI	01/05/19
02	UPDATE FOR COUNCIL EPI	01/05/19
01	DEVELOPMENT APPLICATION	01/05/19

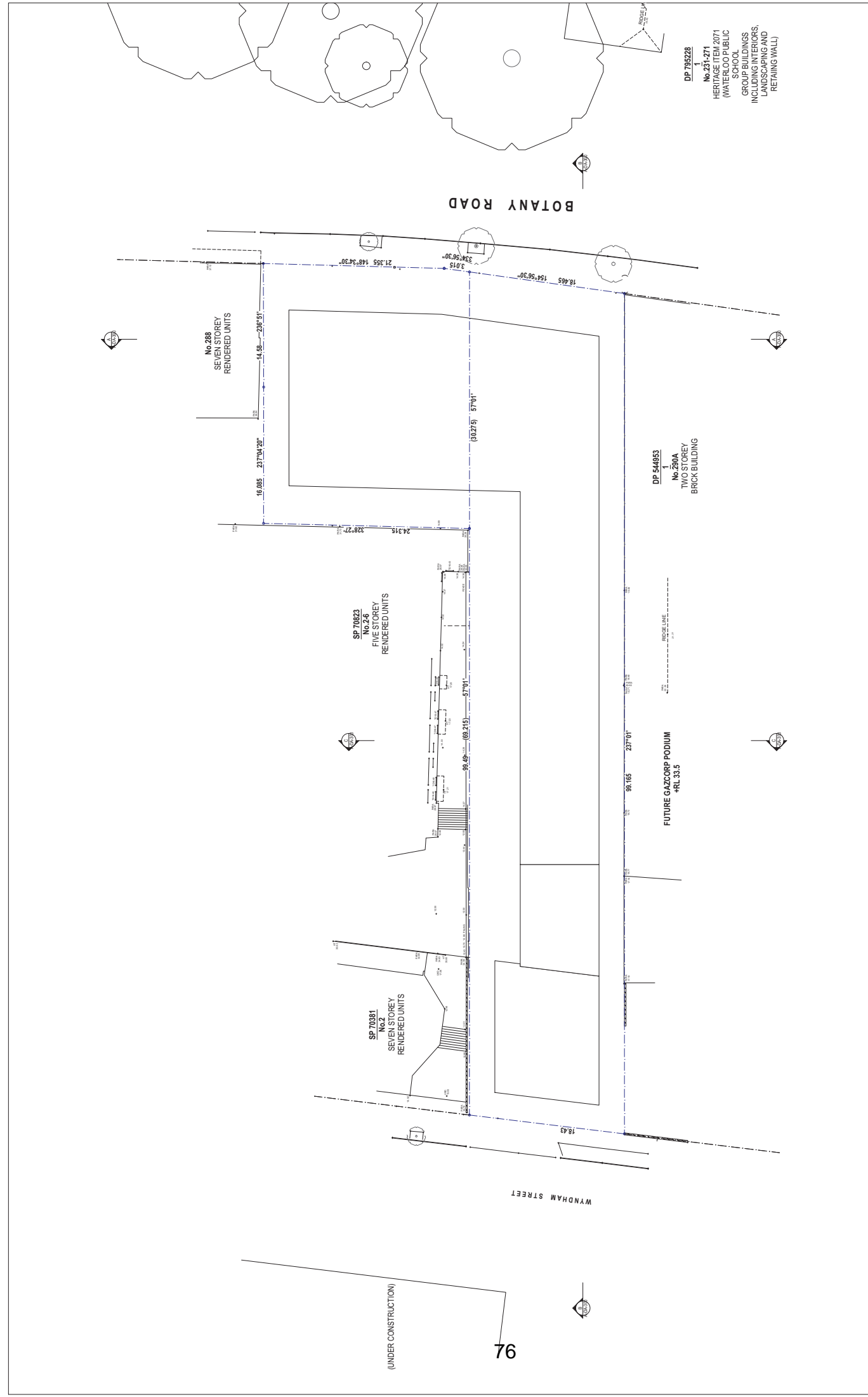

DP 795228
 No. 271
 HERITAGE ITEM 2071
 (WATERLOO PUBLIC SCHOOL)
 GROUP BUILDINGS INCLUDING INTERIORS, LANDSCAPING AND RETAINING WALL

DP 544953
 No. 200A
 TWO STOREY
 BRICK BUILDING

FUTURE GAZCORP PODIUM
 4RL 33.5

SP 70923
 No. 26
 FIVE STOREY
 RENDERED UNITS

No. 288
 SEVEN STOREY
 RENDERED UNITS

SP 70381
 No. 2
 SEVEN STOREY
 RENDERED UNITS

BOTANY ROAD

WYNDHAM STREET

(UNDER CONSTRUCTION)

76

ABBREVIATIONS: <small>BUILDING INFORMATION SYSTEM CIVIL ENGINEERING ELECTRICAL ENGINEERING MECHANICAL ENGINEERING STRUCTURAL ENGINEERING SURVEYING WATER ENGINEERING OTHER PROFESSIONAL ENGINEERING</small>	ARCHITECT: <small>CHENCHOW LITTLE PTY LTD SUITE 3.15 1 FOWLER STREET SYDNEY NSW 2000 P: (02) 8537 4333 E: MAIL@CHENCHOWLITTLE.COM.AU ARCHITECTS REG. NO. 9125 (A. CHENCHOW)</small>	JOB TITLE: MIXED USE DEVELOPMENT FOR AMREB PTY LTD & SENTA INVESTMENTS PTY LTD 258-264 BOTANY ROAD ALEXANDRIA NSW 2015	DRAWING NUMBER: A-DA-109	DATE: MARCH 2018		DRAWN BY: TCC		CHECKED BY: TCC				
				SCALE: 1:200 @A1		JOB NO: 1710		NO. IN SET: 15			AMENDMENT: 03	
				0 10 20 30 40 50 60 70 80 90 100mm		FULL SIZE ON ORIGINAL						
NOTES: 1. THE CONCEPTS AND INFORMATION CONTAINED ON THIS DOCUMENT ARE THE PROPERTY OF CHENCHOW LITTLE PTY LTD AND SENTA INVESTMENTS PTY LTD AND ARE TO BE USED ONLY FOR THE PROJECT AND SITE SPECIFICALLY IDENTIFIED. CHENCHOW LITTLE PTY LTD AND SENTA INVESTMENTS PTY LTD ARE NOT RESPONSIBLE FOR ANY CONSTRUCTION DEFECTS OR APPLICATIONS TYPING ERRORS. 2. ALL LEVEL INFORMATION AND BOUNDARY DIMENSIONS ARE FROM THE IDENTIFIED POINT ON THIS TITLE BLOCK. 3. ALL WORKS TO BE CARRIED OUT IN ACCORDANCE WITH THE RELEVANT AUSTRALIAN STANDARDS AND RELEVANT AUSTRALIAN STANDARDS. 4. DO NOT SCALE DRAWINGS.												
DEVELOPMENT APPLICATION NOT FOR CONSTRUCTION												
ABBREVIATIONS: <small>BUILDING INFORMATION SYSTEM CIVIL ENGINEERING ELECTRICAL ENGINEERING MECHANICAL ENGINEERING STRUCTURAL ENGINEERING SURVEYING WATER ENGINEERING OTHER PROFESSIONAL ENGINEERING</small>	ARCHITECT: <small>CHENCHOW LITTLE PTY LTD SUITE 3.15 1 FOWLER STREET SYDNEY NSW 2000 P: (02) 8537 4333 E: MAIL@CHENCHOWLITTLE.COM.AU ARCHITECTS REG. NO. 9125 (A. CHENCHOW)</small>	JOB TITLE: MIXED USE DEVELOPMENT FOR AMREB PTY LTD & SENTA INVESTMENTS PTY LTD 258-264 BOTANY ROAD ALEXANDRIA NSW 2015	DRAWING NUMBER: A-DA-109	DATE: MARCH 2018		DRAWN BY: TCC		CHECKED BY: TCC				
		SCALE: 1:200 @A1		JOB NO: 1710		NO. IN SET: 15		AMENDMENT: 03				
		0 10 20 30 40 50 60 70 80 90 100mm		FULL SIZE ON ORIGINAL								
NOTES: 1. THE CONCEPTS AND INFORMATION CONTAINED ON THIS DOCUMENT ARE THE PROPERTY OF CHENCHOW LITTLE PTY LTD AND SENTA INVESTMENTS PTY LTD AND ARE TO BE USED ONLY FOR THE PROJECT AND SITE SPECIFICALLY IDENTIFIED. CHENCHOW LITTLE PTY LTD AND SENTA INVESTMENTS PTY LTD ARE NOT RESPONSIBLE FOR ANY CONSTRUCTION DEFECTS OR APPLICATIONS TYPING ERRORS. 2. ALL LEVEL INFORMATION AND BOUNDARY DIMENSIONS ARE FROM THE IDENTIFIED POINT ON THIS TITLE BLOCK. 3. ALL WORKS TO BE CARRIED OUT IN ACCORDANCE WITH THE RELEVANT AUSTRALIAN STANDARDS AND RELEVANT AUSTRALIAN STANDARDS. 4. DO NOT SCALE DRAWINGS.												
DEVELOPMENT APPLICATION NOT FOR CONSTRUCTION												
FOR COUNCIL: <small>DATE: 18/03/18 TIME: 10:30 AM OFFICE: 11/12/18 OFFICER: J. SMITH PHONE: 9525 0200 FAX: 9525 0201 EMAIL: COUNCIL@SYDNEYNSW.GOV.AU WEBSITE: WWW.SYDNEYNSW.GOV.AU</small>	FOR COUNCIL: <small>DATE: 18/03/18 TIME: 10:30 AM OFFICE: 11/12/18 OFFICER: J. SMITH PHONE: 9525 0200 FAX: 9525 0201 EMAIL: COUNCIL@SYDNEYNSW.GOV.AU WEBSITE: WWW.SYDNEYNSW.GOV.AU</small>	FOR COUNCIL: <small>DATE: 18/03/18 TIME: 10:30 AM OFFICE: 11/12/18 OFFICER: J. SMITH PHONE: 9525 0200 FAX: 9525 0201 EMAIL: COUNCIL@SYDNEYNSW.GOV.AU WEBSITE: WWW.SYDNEYNSW.GOV.AU</small>	FOR COUNCIL: <small>DATE: 18/03/18 TIME: 10:30 AM OFFICE: 11/12/18 OFFICER: J. SMITH PHONE: 9525 0200 FAX: 9525 0201 EMAIL: COUNCIL@SYDNEYNSW.GOV.AU WEBSITE: WWW.SYDNEYNSW.GOV.AU</small>	FOR COUNCIL: <small>DATE: 18/03/18 TIME: 10:30 AM OFFICE: 11/12/18 OFFICER: J. SMITH PHONE: 9525 0200 FAX: 9525 0201 EMAIL: COUNCIL@SYDNEYNSW.GOV.AU WEBSITE: WWW.SYDNEYNSW.GOV.AU</small>	FOR COUNCIL: <small>DATE: 18/03/18 TIME: 10:30 AM OFFICE: 11/12/18 OFFICER: J. SMITH PHONE: 9525 0200 FAX: 9525 0201 EMAIL: COUNCIL@SYDNEYNSW.GOV.AU WEBSITE: WWW.SYDNEYNSW.GOV.AU</small>	FOR COUNCIL: <small>DATE: 18/03/18 TIME: 10:30 AM OFFICE: 11/12/18 OFFICER: J. SMITH PHONE: 9525 0200 FAX: 9525 0201 EMAIL: COUNCIL@SYDNEYNSW.GOV.AU WEBSITE: WWW.SYDNEYNSW.GOV.AU</small>	FOR COUNCIL: <small>DATE: 18/03/18 TIME: 10:30 AM OFFICE: 11/12/18 OFFICER: J. SMITH PHONE: 9525 0200 FAX: 9525 0201 EMAIL: COUNCIL@SYDNEYNSW.GOV.AU WEBSITE: WWW.SYDNEYNSW.GOV.AU</small>	FOR COUNCIL: <small>DATE: 18/03/18 TIME: 10:30 AM OFFICE: 11/12/18 OFFICER: J. SMITH PHONE: 9525 0200 FAX: 9525 0201 EMAIL: COUNCIL@SYDNEYNSW.GOV.AU WEBSITE: WWW.SYDNEYNSW.GOV.AU</small>	FOR COUNCIL: <small>DATE: 18/03/18 TIME: 10:30 AM OFFICE: 11/12/18 OFFICER: J. SMITH PHONE: 9525 0200 FAX: 9525 0201 EMAIL: COUNCIL@SYDNEYNSW.GOV.AU WEBSITE: WWW.SYDNEYNSW.GOV.AU</small>	FOR COUNCIL: <small>DATE: 18/03/18 TIME: 10:30 AM OFFICE: 11/12/18 OFFICER: J. SMITH PHONE: 9525 0200 FAX: 9525 0201 EMAIL: COUNCIL@SYDNEYNSW.GOV.AU WEBSITE: WWW.SYDNEYNSW.GOV.AU</small>		

LEP HEIGHT LIMIT
+86.500

LEP HEIGHT LIMIT
+87.500

No. 296-298 BOTANY ROAD & No. 284-300 WYNDHAM STREET
FUTURE GAZCORP PODIUM +83.500
ROOF LEVEL +41.150
LEVEL 06 +37.250
LEVEL 05 +33.650
LEVEL 04 +30.050
LEVEL 03 +26.450
LEVEL 02 +22.850
LEVEL 01 +19.250
GROUND LEVEL +4.750
BASEMENT 01 +1.300
BASEMENT 02 -1.850

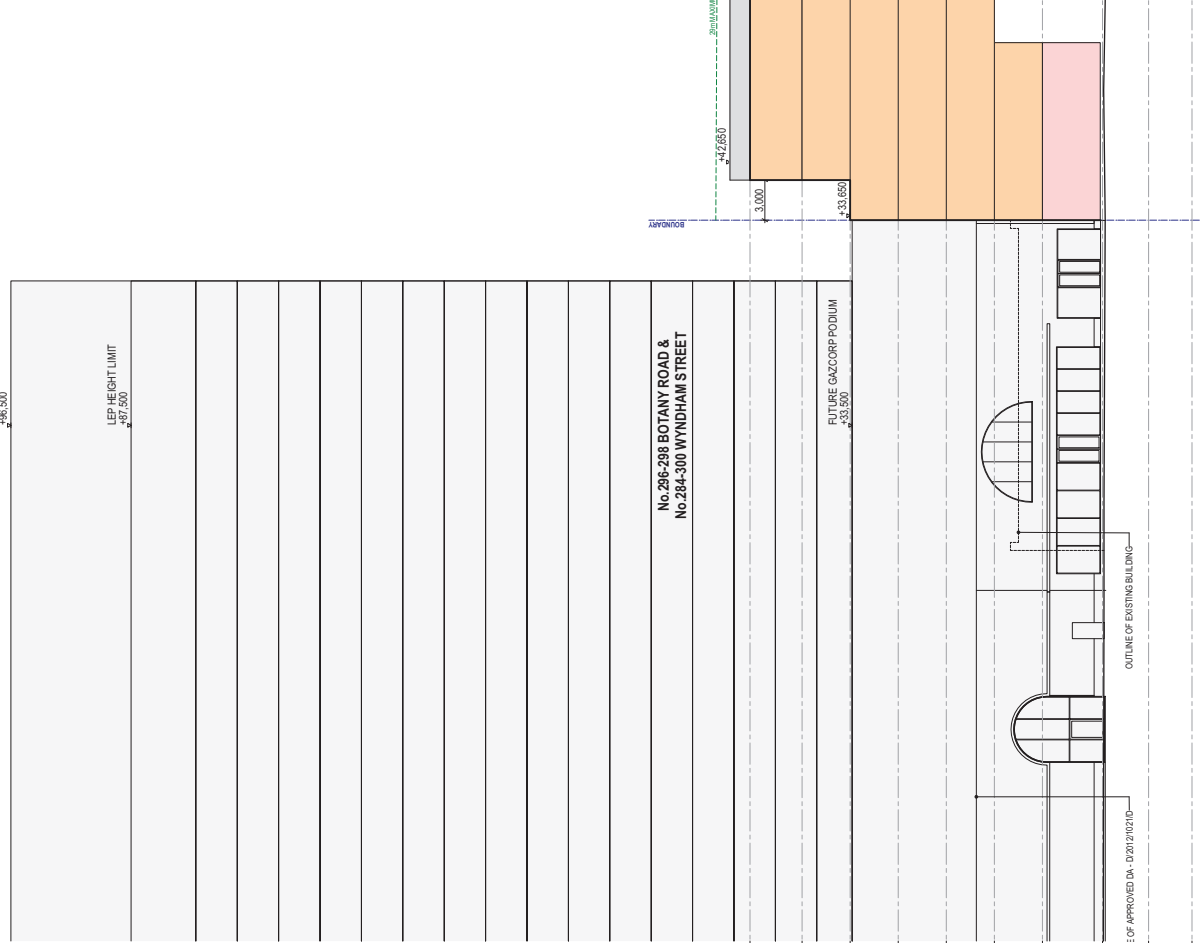

LEGEND

- SERVICES FLOOR AREA
- RETAIL/ OFFICE FLOOR AREA
- OFFICE FLOOR AREA

<p>ABBREVIATIONS:</p> <p>ARCHITECT: CHENCHOW LITTLE PTY LTD</p> <p>DATE: MARCH 2018</p> <p>SCALE: 1:200 @A1</p> <p>NO. IN SET: 16</p> <p>CHECKED BY: TCC</p> <p>DRAWN BY: EM/AV</p> <p>DATE: MARCH 2018</p> <p>NO. IN SET: 16</p> <p>AMENDMENT: 05</p> <p>FULL SIZE ON ORIGINAL</p>	<p>JOB TITLE:</p> <p>MIXED USE DEVELOPMENT FOR ANDREB PTY LTD & SERRA INVESTMENTS PTY LTD 255-256 BOTANY ROAD ALEXANDRIA NSW 2015</p> <p>DRAWING TITLE:</p> <p>EAST ELEVATION (BOTANY ROAD)</p>	<p>NOTES:</p> <p>1. THE CONCEPT AND INFORMATION CONTAINED IN THIS DOCUMENT ARE THE PROPERTY OF CHENCHOW LITTLE PTY LTD AND SERRA INVESTMENTS PTY LTD. IT IS TO BE USED ONLY FOR THE PROJECT AND SITE SPECIFIC APPLICATIONS AND IS NOT TO BE REPRODUCED OR COPIED IN ANY MANNER WITHOUT THE WRITTEN PERMISSION OF CHENCHOW LITTLE PTY LTD AND SERRA INVESTMENTS PTY LTD.</p> <p>2. ALL LEVEL INFORMATION AND BOUNDARY DIMENSIONS ARE FROM THE 4.00 DATUM UNLESS OTHERWISE SPECIFIED.</p> <p>3. ALL WORKS TO BE CARRIED OUT IN ACCORDANCE WITH THE REQUIREMENTS AND RELEVANT AUSTRALIAN STANDARDS.</p>																																																															
<p>CHENCHOW LITTLE PTY LTD</p> <p>SUITE 3.15 1 FOWERAK STREET ALEXANDRIA NSW 2015 E-MAIL: info@chenchowlittle.com ARCHITECTS REG. NO. 9125 (A. CHENCHOW)</p>	<p>DEVELOPMENT APPLICATION NOT FOR CONSTRUCTION</p>	<p>LEGEND:</p> <table border="1" style="width: 100%; border-collapse: collapse;"> <thead> <tr> <th>NO.</th> <th>DESCRIPTION</th> <th>DATE</th> </tr> </thead> <tbody> <tr> <td>01</td> <td>UPDATE FOR COUNCIL EPI</td> <td>27/06/19</td> </tr> <tr> <td>02</td> <td>UPDATE FOR COUNCIL EPI</td> <td>09/06/19</td> </tr> <tr> <td>03</td> <td>UPDATE FOR COUNCIL EPI</td> <td>01/08/19</td> </tr> <tr> <td>04</td> <td>UPDATE FOR COUNCIL EPI</td> <td>01/08/19</td> </tr> <tr> <td>05</td> <td>UPDATE FOR COUNCIL EPI</td> <td>01/08/19</td> </tr> <tr> <td>06</td> <td>UPDATE FOR COUNCIL EPI</td> <td>01/08/19</td> </tr> <tr> <td>07</td> <td>UPDATE FOR COUNCIL EPI</td> <td>01/08/19</td> </tr> <tr> <td>08</td> <td>UPDATE FOR COUNCIL EPI</td> <td>01/08/19</td> </tr> <tr> <td>09</td> <td>UPDATE FOR COUNCIL EPI</td> <td>01/08/19</td> </tr> <tr> <td>10</td> <td>UPDATE FOR COUNCIL EPI</td> <td>01/08/19</td> </tr> <tr> <td>11</td> <td>UPDATE FOR COUNCIL EPI</td> <td>01/08/19</td> </tr> <tr> <td>12</td> <td>UPDATE FOR COUNCIL EPI</td> <td>01/08/19</td> </tr> <tr> <td>13</td> <td>UPDATE FOR COUNCIL EPI</td> <td>01/08/19</td> </tr> <tr> <td>14</td> <td>UPDATE FOR COUNCIL EPI</td> <td>01/08/19</td> </tr> <tr> <td>15</td> <td>UPDATE FOR COUNCIL EPI</td> <td>01/08/19</td> </tr> <tr> <td>16</td> <td>UPDATE FOR COUNCIL EPI</td> <td>01/08/19</td> </tr> <tr> <td>17</td> <td>UPDATE FOR COUNCIL EPI</td> <td>01/08/19</td> </tr> <tr> <td>18</td> <td>UPDATE FOR COUNCIL EPI</td> <td>01/08/19</td> </tr> <tr> <td>19</td> <td>UPDATE FOR COUNCIL EPI</td> <td>01/08/19</td> </tr> <tr> <td>20</td> <td>UPDATE FOR COUNCIL EPI</td> <td>01/08/19</td> </tr> </tbody> </table>	NO.	DESCRIPTION	DATE	01	UPDATE FOR COUNCIL EPI	27/06/19	02	UPDATE FOR COUNCIL EPI	09/06/19	03	UPDATE FOR COUNCIL EPI	01/08/19	04	UPDATE FOR COUNCIL EPI	01/08/19	05	UPDATE FOR COUNCIL EPI	01/08/19	06	UPDATE FOR COUNCIL EPI	01/08/19	07	UPDATE FOR COUNCIL EPI	01/08/19	08	UPDATE FOR COUNCIL EPI	01/08/19	09	UPDATE FOR COUNCIL EPI	01/08/19	10	UPDATE FOR COUNCIL EPI	01/08/19	11	UPDATE FOR COUNCIL EPI	01/08/19	12	UPDATE FOR COUNCIL EPI	01/08/19	13	UPDATE FOR COUNCIL EPI	01/08/19	14	UPDATE FOR COUNCIL EPI	01/08/19	15	UPDATE FOR COUNCIL EPI	01/08/19	16	UPDATE FOR COUNCIL EPI	01/08/19	17	UPDATE FOR COUNCIL EPI	01/08/19	18	UPDATE FOR COUNCIL EPI	01/08/19	19	UPDATE FOR COUNCIL EPI	01/08/19	20	UPDATE FOR COUNCIL EPI	01/08/19
NO.	DESCRIPTION	DATE																																																															
01	UPDATE FOR COUNCIL EPI	27/06/19																																																															
02	UPDATE FOR COUNCIL EPI	09/06/19																																																															
03	UPDATE FOR COUNCIL EPI	01/08/19																																																															
04	UPDATE FOR COUNCIL EPI	01/08/19																																																															
05	UPDATE FOR COUNCIL EPI	01/08/19																																																															
06	UPDATE FOR COUNCIL EPI	01/08/19																																																															
07	UPDATE FOR COUNCIL EPI	01/08/19																																																															
08	UPDATE FOR COUNCIL EPI	01/08/19																																																															
09	UPDATE FOR COUNCIL EPI	01/08/19																																																															
10	UPDATE FOR COUNCIL EPI	01/08/19																																																															
11	UPDATE FOR COUNCIL EPI	01/08/19																																																															
12	UPDATE FOR COUNCIL EPI	01/08/19																																																															
13	UPDATE FOR COUNCIL EPI	01/08/19																																																															
14	UPDATE FOR COUNCIL EPI	01/08/19																																																															
15	UPDATE FOR COUNCIL EPI	01/08/19																																																															
16	UPDATE FOR COUNCIL EPI	01/08/19																																																															
17	UPDATE FOR COUNCIL EPI	01/08/19																																																															
18	UPDATE FOR COUNCIL EPI	01/08/19																																																															
19	UPDATE FOR COUNCIL EPI	01/08/19																																																															
20	UPDATE FOR COUNCIL EPI	01/08/19																																																															

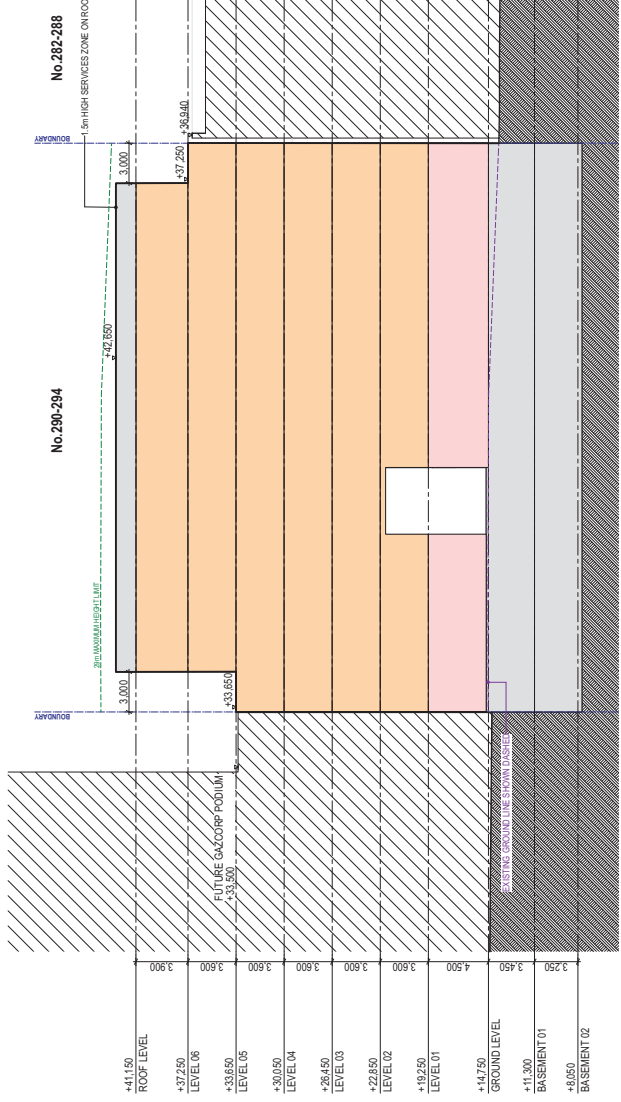

SECTION A-A

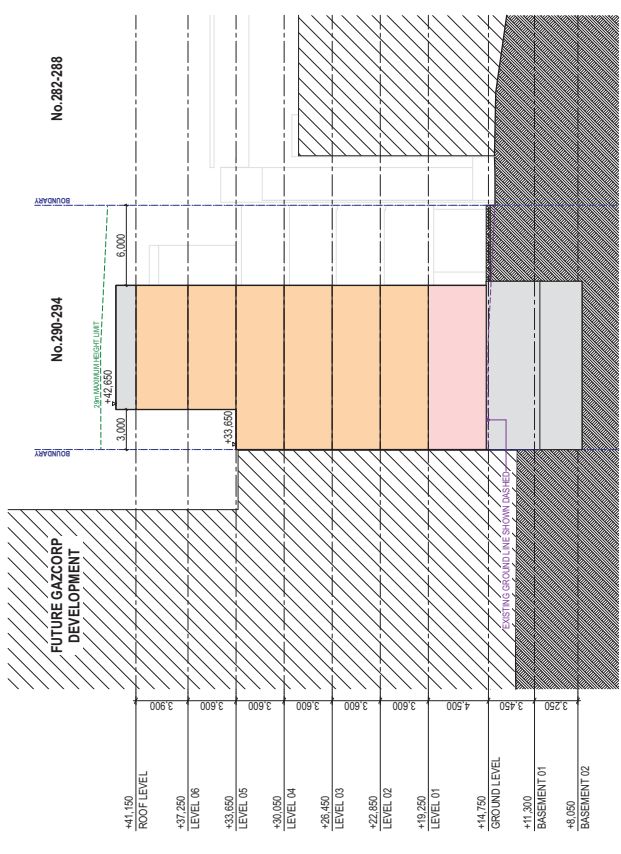

SECTION C-C

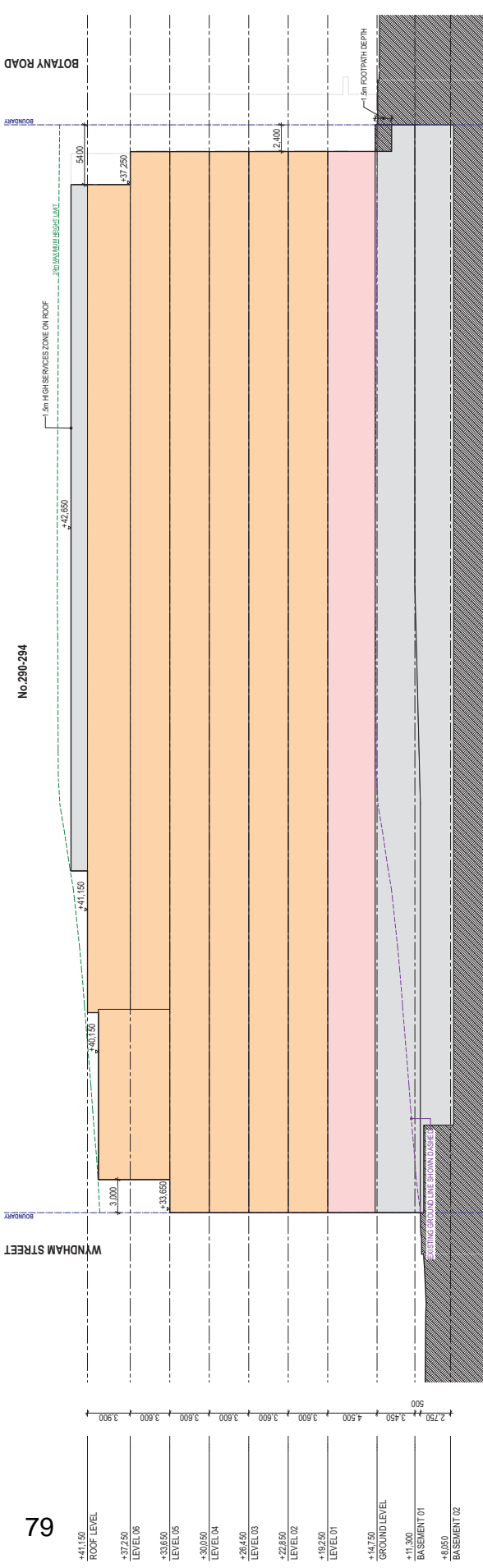

SECTION B-B

LEGEND

	SERVICES FLOOR AREA
	RETAIL/ OFFICE FLOOR AREA
	OFFICE FLOOR AREA

ABBREVIATIONS:		APPROVED CONSULTANT:		CONSULTANT'S NAME (S):		ELECTRICAL CONSULTANT:		ENVIRONMENTAL CONSULTANT:		JOB TITLE:		DRAWING NUMBER:	
ARCHITECT	CHENCHOW LITTLE PTY LTD	ARCHITECT	CHENCHOW LITTLE PTY LTD	ARCHITECTS	CHENCHOW LITTLE PTY LTD	ARCHITECTS	CHENCHOW LITTLE PTY LTD	ARCHITECTS	CHENCHOW LITTLE PTY LTD	MIXED USE DEVELOPMENT FOR AMREB PTY LTD & SERRA INVESTMENTS PTY LTD	A-DA-300	MARCH 2018	TCC
STRUCTURAL ENGINEER	CHENCHOW LITTLE PTY LTD	STRUCTURAL ENGINEER	CHENCHOW LITTLE PTY LTD	STRUCTURAL ENGINEER	CHENCHOW LITTLE PTY LTD	STRUCTURAL ENGINEER	CHENCHOW LITTLE PTY LTD	STRUCTURAL ENGINEER	CHENCHOW LITTLE PTY LTD	285-286 BOTANICAL ROAD ALEXANDRIA NSW 2015			
MECHANICAL ENGINEER	CHENCHOW LITTLE PTY LTD	MECHANICAL ENGINEER	CHENCHOW LITTLE PTY LTD	MECHANICAL ENGINEER	CHENCHOW LITTLE PTY LTD	MECHANICAL ENGINEER	CHENCHOW LITTLE PTY LTD	MECHANICAL ENGINEER	CHENCHOW LITTLE PTY LTD				
ELECTRICAL ENGINEER	CHENCHOW LITTLE PTY LTD	ELECTRICAL ENGINEER	CHENCHOW LITTLE PTY LTD	ELECTRICAL ENGINEER	CHENCHOW LITTLE PTY LTD	ELECTRICAL ENGINEER	CHENCHOW LITTLE PTY LTD	ELECTRICAL ENGINEER	CHENCHOW LITTLE PTY LTD				
ENVIRONMENTAL ENGINEER	CHENCHOW LITTLE PTY LTD	ENVIRONMENTAL ENGINEER	CHENCHOW LITTLE PTY LTD	ENVIRONMENTAL ENGINEER	CHENCHOW LITTLE PTY LTD	ENVIRONMENTAL ENGINEER	CHENCHOW LITTLE PTY LTD	ENVIRONMENTAL ENGINEER	CHENCHOW LITTLE PTY LTD				
PLANNING CONSULTANT	CHENCHOW LITTLE PTY LTD	PLANNING CONSULTANT	CHENCHOW LITTLE PTY LTD	PLANNING CONSULTANT	CHENCHOW LITTLE PTY LTD	PLANNING CONSULTANT	CHENCHOW LITTLE PTY LTD	PLANNING CONSULTANT	CHENCHOW LITTLE PTY LTD				
LANDSCAPE ARCHITECT	CHENCHOW LITTLE PTY LTD	LANDSCAPE ARCHITECT	CHENCHOW LITTLE PTY LTD	LANDSCAPE ARCHITECT	CHENCHOW LITTLE PTY LTD	LANDSCAPE ARCHITECT	CHENCHOW LITTLE PTY LTD	LANDSCAPE ARCHITECT	CHENCHOW LITTLE PTY LTD				
DATE	09/05/19	DATE	09/05/19	DATE	09/05/19	DATE	09/05/19	DATE	09/05/19	DATE	09/05/19	DATE	09/05/19
ISSUE	AMENDMENT	ISSUE	AMENDMENT	ISSUE	AMENDMENT	ISSUE	AMENDMENT	ISSUE	AMENDMENT	ISSUE	AMENDMENT	ISSUE	AMENDMENT
01	CONCEPT DESIGN	02	PRELIMINARY DESIGN	03	FINAL DESIGN	04	CONSTRUCTION	05	AS BUILT	NO. IN SET	19	NO. IN SET	05
02	CONCEPT DESIGN	03	PRELIMINARY DESIGN	04	FINAL DESIGN	05	CONSTRUCTION	06	AS BUILT	SCALE:	1:200 @A1	SCALE:	1:200 @A1
03	CONCEPT DESIGN	04	PRELIMINARY DESIGN	05	FINAL DESIGN	06	CONSTRUCTION	07	AS BUILT	0	10	0	10
04	CONCEPT DESIGN	05	PRELIMINARY DESIGN	06	FINAL DESIGN	07	CONSTRUCTION	08	AS BUILT	20	30	20	30
05	CONCEPT DESIGN	06	PRELIMINARY DESIGN	07	FINAL DESIGN	08	CONSTRUCTION	09	AS BUILT	40	50	40	50
06	CONCEPT DESIGN	07	PRELIMINARY DESIGN	08	FINAL DESIGN	09	CONSTRUCTION	10	AS BUILT	60	70	60	70
07	CONCEPT DESIGN	08	PRELIMINARY DESIGN	09	FINAL DESIGN	10	CONSTRUCTION	11	AS BUILT	80	90	80	90
08	CONCEPT DESIGN	09	PRELIMINARY DESIGN	10	FINAL DESIGN					100mm		100mm	
09	CONCEPT DESIGN	10	PRELIMINARY DESIGN										
10	CONCEPT DESIGN												

DEVELOPMENT APPLICATION NOT FOR CONSTRUCTION

CHENCHOW LITTLE PTY LTD
 SUITE 3.15 FOWLAUX STREET
 ALEXANDRIA NSW 2015
 PH: (02) 8537 4333
 E-MAIL: info@chenchowlittle.com
 ARCHITECTS REG. NO. 9125 (A. CHENCHOW)

NOTES:
 1. THE CONCEPTS AND INFORMATION CONTAINED IN THIS DOCUMENT ARE THE PROPERTY OF CHENCHOW LITTLE PTY LTD. NO PART OF THIS DOCUMENT IS TO BE REPRODUCED OR TRANSMITTED IN ANY FORM OR BY ANY MEANS, ELECTRONIC OR MECHANICAL, INCLUDING PHOTOCOPYING, RECORDING, OR BY ANY INFORMATION STORAGE AND RETRIEVAL SYSTEM, WITHOUT THE WRITTEN PERMISSION OF CHENCHOW LITTLE PTY LTD.
 2. ALL LEVEL INFORMATION AND BOUNDARY DIMENSIONS ARE FROM THE IDENTIFIED DATUM ON THIS TITLE BLOCK.
 3. ALL WORKS TO BE CARRIED OUT IN ACCORDANCE WITH THE RELEVANT AUSTRALIAN STANDARDS AND RELEVANT AUSTRALIAN STANDARDS.
 4. THIS DRAWING IS A PRELIMINARY DESIGN AND IS NOT TO BE USED FOR CONSTRUCTION.
 5. THE CLIENT IS ADVISED THAT THIS DRAWING IS NOT TO BE USED FOR CONSTRUCTION.
 6. THE CLIENT IS ADVISED THAT THIS DRAWING IS NOT TO BE USED FOR CONSTRUCTION.
 7. THE CLIENT IS ADVISED THAT THIS DRAWING IS NOT TO BE USED FOR CONSTRUCTION.

DRAWING NUMBER:
A-DA-300

DATE: MARCH 2018
 CHECKED BY: TCC

SCALE: 1:200 @A1
 JOB NO: 1710
 NO. IN SET: 19

DRAWN BY: EM/AW