

Australian Traffic Solutions - Traffic Guidance Scheme

311 Sussex St Sydney

www.invarion.com

Traffic control will close James lane to allow provision of a work zone in the lane,

Traffic will be allowed to enter the laneway against traffic under stop slow.

Police vehicles MUST be given priority entry and exit to the police station at all times during works

TRAFFIC CONTROLLERS ALLOW RESIDENTS TO ENTER AS LONG AS THEIR DESTINATION IS BEFORE WORK AREA OTHERWISE THEY WILL BE DETOURED TO THE EXIT END OF JAMES LANE UNDER TRAFFIC CONTROLLERS GUIDANCE

TRAFFIC CONTROLLERS WILL ALLOW RESIDENT ACCESS THAT REQUIRE ACCESS ON THIS END OF JAMES LANE POLICE VEHICLES TO ENTER/EXIT FROM THIS END ONLY

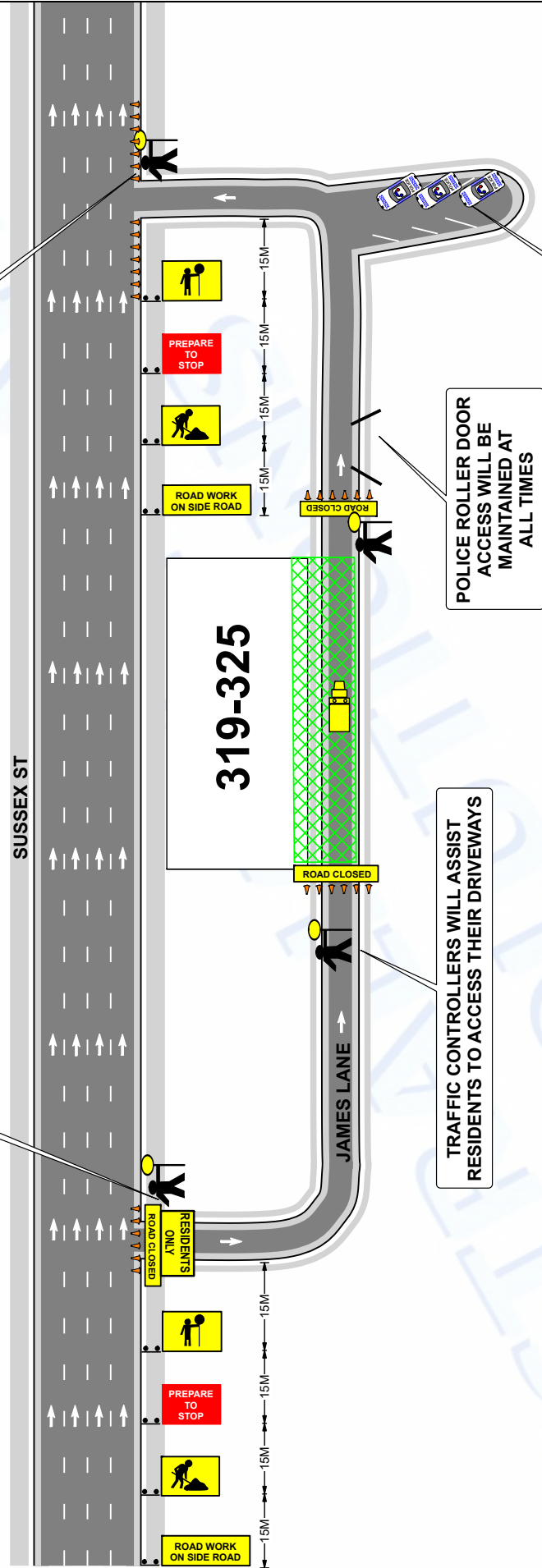

Legend

- Cone
- Work Area

POLICE PARKING ACCESS WILL BE MAINTAINED AT ALL TIMES

POLICE ROLLER DOOR ACCESS WILL BE MAINTAINED AT ALL TIMES

TRAFFIC CONTROLLERS WILL ASSIST RESIDENTS TO ACCESS THEIR DRIVEWAYS

Client ICON	Plan No :	ATS 1132	Plan Drawn By	Michael Arthur	Prepare a Work Zone Traffic Management Plan	Approximate Speed Limit (Kmh)	Recommended Taper Length in Metres	Signs	
	Type Of Closure	ROAD CLOSURE	Date	20/05/19	Card No. 0036448450	45 Or Less	Traffic Control At Beginning Of Taper	Lateral Shift Taper	Merge Taper
Location Of Work 319-325 SUSSEX ST, SYDNEY	On Site Contact	JOSIP PERICA 0419 930 209	UBD REF	9757 4351 or 0414 963 997	EXPIRY DATE:	46-55	15	0	15
					09/12/2019	56-65	15	15	30
						66-75	N/A	30	60
						76-85	N/A	70	115
						86-95	N/A	90	130
						96-105	N/A	100	145
						Greater Than 105	N/A	110	180

* This plan remains the property of Australian Traffic Solutions. *This TCP is not to scale. *This TCP Complies with Australian Standards 1742-3 and the RTA Traffic Control at Work Sites Manual.