

Attachment B

Selected Drawings



W. l'zannes.com.au
 E. l'zannes@l'zannes.com.au
 Suite 5, Level 5
 2-12 Connaught Quay Mills
 North Sydney, NSW 1585

Copyright

Copyright owned by L'zannes. No part of this document may be reproduced, stored in a retrieval system, or transmitted in any form or by any means, electronic, mechanical, photocopying, recording, or otherwise, without the prior written permission of L'zannes. All rights reserved. L'zannes and the L'zannes logo are registered trademarks of L'zannes. All other trademarks are the property of their respective owners.

Nominated Architects

Also known as:
 Mott MacDonald
 Mott MacDonald Pty Ltd
 Mott MacDonald (Australia) Pty Ltd
 Mott MacDonald (UK) Ltd
 Mott MacDonald (USA) Inc
 Mott MacDonald (Canada) Inc
 Mott MacDonald (India) Pvt Ltd
 Mott MacDonald (Brazil) Ltda
 Mott MacDonald (China) Co., Ltd
 Mott MacDonald (Japan) Co., Ltd
 Mott MacDonald (South Korea) Co., Ltd
 Mott MacDonald (Singapore) Pte Ltd
 Mott MacDonald (Thailand) Co., Ltd
 Mott MacDonald (Vietnam) Co., Ltd
 Mott MacDonald (Indonesia) Pt

Notes Regarding

General Notes: This document is for the use of the client and is not to be used for any other purpose. It is the responsibility of the client to ensure that the information contained herein is accurate and up-to-date. L'zannes is not responsible for any errors or omissions in this document. The client is advised to consult with the relevant authorities before commencing any work. L'zannes is not responsible for any delays or costs incurred by the client as a result of any changes to the design or construction. The client is advised to consult with the relevant authorities before commencing any work. L'zannes is not responsible for any delays or costs incurred by the client as a result of any changes to the design or construction. The client is advised to consult with the relevant authorities before commencing any work. L'zannes is not responsible for any delays or costs incurred by the client as a result of any changes to the design or construction.

Rev	Date	For
A	30.10.18	Early work DA

Client
 CIENNA GROUP

Planner
 Urbis
 02 9233 9999
 urbis@urbis.com.au

Structural Engineer
 MPN Group
 02 9929 7144
 wickham@mpn.com.au

Mechanical/Electrical Engineer
 Steensen Varming
 02 9967 2200
 george@steensenvarming.com

Hydraulic/Fire Engineer
 Warren Smith & Partner
 02 9289 1312
 graham@warrensmith.com.au

BCA & Access Consultant
 Trevor R Howse
 0480 123111
 howse@trevorhowse.com.au

- Legend**
- Dismantled Existing
 - Dismantled Existing Structure
 - Retained Existing
 - Existing Building
 - Excavation Zone

L'zannes

Scale
 1 : 100 @ A1



Project
 Cambridge Hotel

Address
 208 RILEY ST
 SURRY HILLS

Status
 NOT FOR CONSTRUCTION
Drawing
 Demolition & Excavation Plan -
 Basement 1

Date Created	Drawn	Checked
25/10/18	TZ	TZ
Project No.	Drawing No.	Revision
180115	0504	A

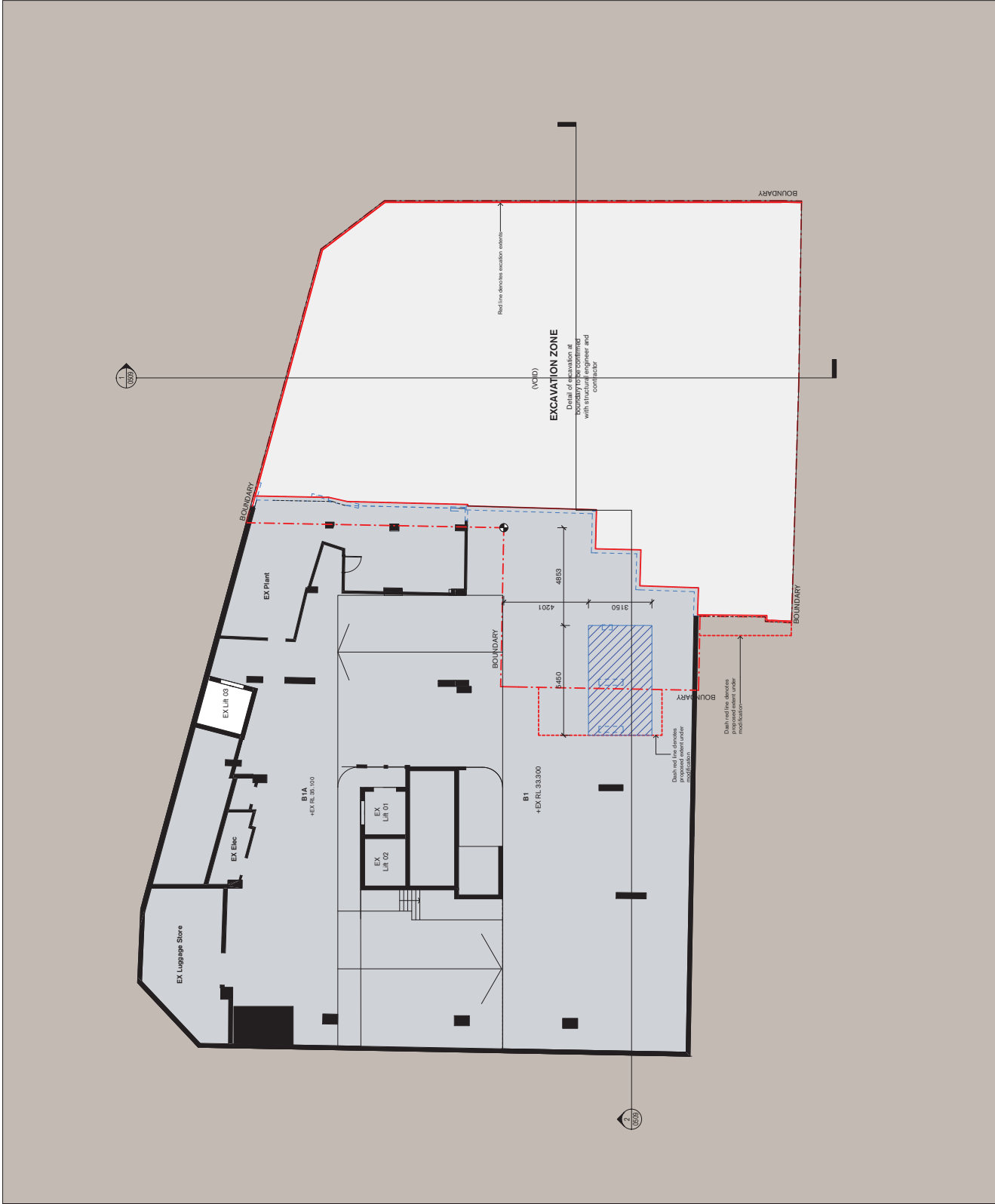



W. L'zannes
E. L'zannes
L'zannes Pty Ltd
2/12 Cowrie Quay Hills
Surry Hills NSW 2010 Sydney Australia

Copyright

Copyright owned by L'zannes. No part of this document may be reproduced, stored in a retrieval system, or transmitted in any form or by any means, electronic, mechanical, photocopying, recording, or otherwise, without the prior written permission of L'zannes. All rights reserved. L'zannes and related marks are trademarks of L'zannes Pty Ltd.

Nominated Architects

Also known as:
Mason (Phosphate) 7468
and related marks are trademarks of Mason (Phosphate) 7468 Pty Ltd.
CH M0000 7754

Notes Regarding

General Notes: This document is for the use of the client and is not to be used for any other purpose. It is the responsibility of the client to ensure that all information contained herein is accurate and up-to-date. L'zannes is not responsible for any errors or omissions in this document. The client is advised to consult with the relevant authorities before commencing any work. L'zannes is not responsible for any damage or loss resulting from the use of this document. The client is advised to consult with the relevant authorities before commencing any work. L'zannes is not responsible for any damage or loss resulting from the use of this document.

Rev	Date	For
A	30.10.18	Early work DA

Client

CIENNA GROUP

Planner

Urbis
02 9233 9999
urbis@urbis.com.au

Structural Engineer

MPN Group
02 9929 7144
michael.martin@mpn.com.au

Mechanical/Electrical Engineer

Steenen Varming
02 9967 2200
mel@steeenvarming.com.au
george@steeenvarming.com

Hydraulic/Fire Engineer

Warren Smith & Partner
02 9298 1312
graham@warrensmith.com.au
dave@warrensmith.com.au

BCA & Access Consultant

Trevor R Howse
0480 128111
trevor@trhowse.com.au

Legend

- Delineated Existing
- Delineated Existing Structure
- Retained Existing
- Existing Blanking
- Excavation Zone

L'zannes

Scale

1 : 100 @ A1

North



Project

Cambridge Hotel

Address

208 RILEY ST
SURRY HILLS

Status

NOT FOR CONSTRUCTION

Drawing

Demolition & Excavation Plan - Lower Ground

Date Created

25/10/18

Drawn

TZ

Project No.

180115

Drawing No.

0505

Revision

A

