

Attachment B

Plan of Proposed Subdivision

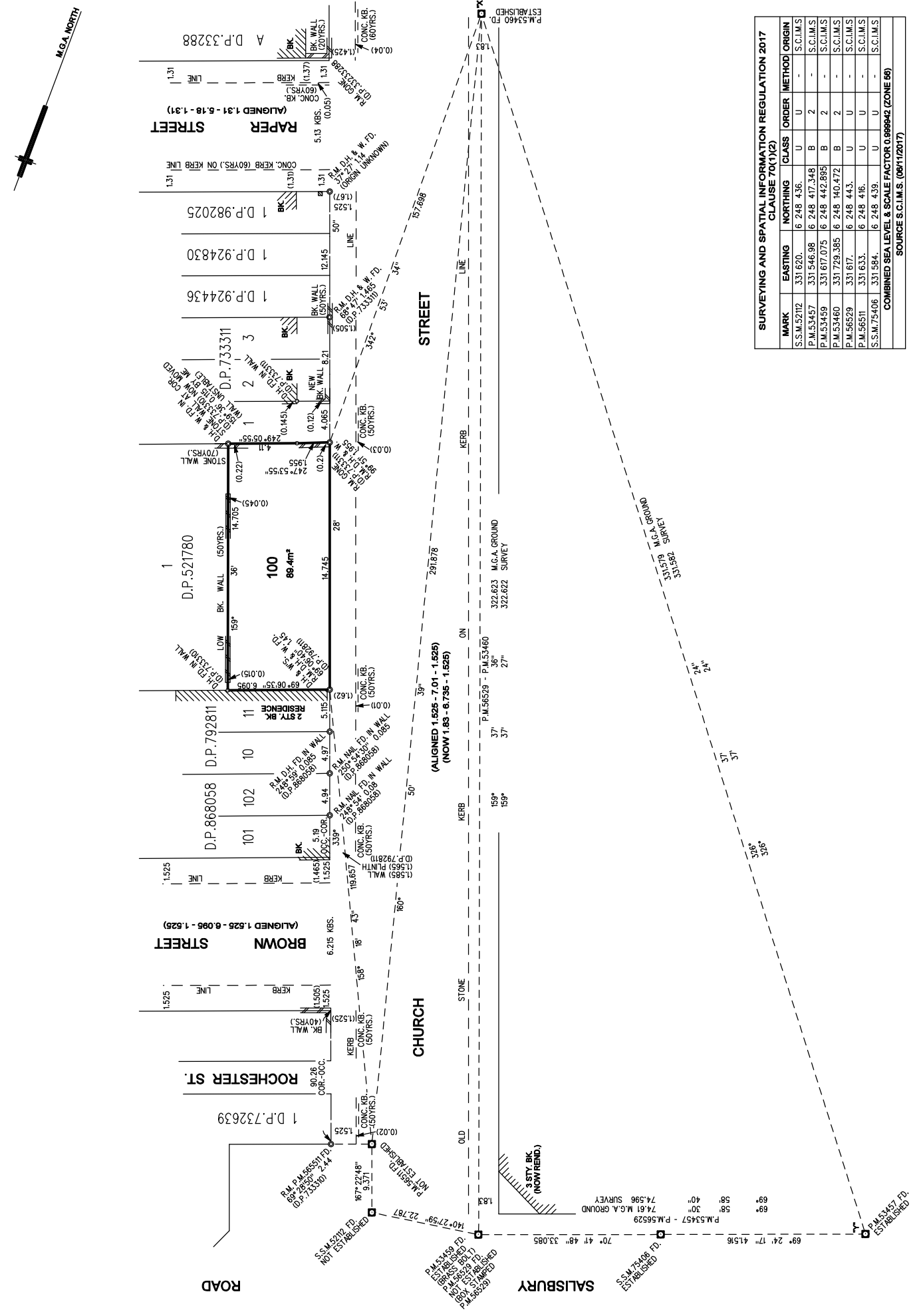

**SURVEYING AND SPATIAL INFORMATION REGULATION 2017
CLAUSE 70(1)(2)**

MARK	EASTING	NORTHING	CLASS	ORDER	METHOD	ORIGIN
S.S.M.5212	331 620.	6 248 436.	U	2	-	S.C.I.M.S
P.M.53457	331 546.98	6 248 417.348	B	2	-	S.C.I.M.S
P.M.53459	331 617.075	6 248 442.895	B	2	-	S.C.I.M.S
P.M.53460	331 729.385	6 248 140.472	B	2	-	S.C.I.M.S
P.M.56529	331 617.	6 248 443.	U	U	-	S.C.I.M.S
P.M.56511	331 633.	6 248 416.	U	U	-	S.C.I.M.S
S.S.M.75406	331 584.	6 248 439.	U	U	-	S.C.I.M.S

COMBINED SEA LEVEL & SCALE FACTOR 0.999942 (ZONE 68)
SOURCE S.C.I.M.S. (08/11/2017)

SURVEYOR Name : MICHAEL ALEXANDER BROWN Date : 22nd NOVEMBER, 2017 Reference : 78348	PLAN HEADING PLAN OF PART OF CHURCH STREET FOR TITLE ISSUE AND ROAD CLOSING UNDER THE ROADS ACT 1993	LGA: SYDNEY Locality : NEWTOWN Reduction Ratio 1:150 Lengths are in metres	REGISTERED	(DP NUMBER)
--	---	--	-------------------	--------------------