

3. SCHEDULE OF WORKS  
TBA By Top Gun Cranes.

4. COMPLIANCE  
When installed as per the plan, signage will be in accordance with RMS G10 Clause 2.7.1 & TCaWS Revision 5.

1. SCOPE OF WORKS  
Crane Lifts.

2. TRAFFIC MANAGEMENT LOGISTICS  
Certified Traffic Controllers will close the laneway at the site and assist pedestrian and vehicular traffic at the site as required.  
Pedestrian and cyclists safety will be a priority at all times.

# TCP-Crane Lifts.

**SafeWay**  
Traffic Management Solutions

Location : 407 Elizabeth St. Surry Hills.  
Company : Top Gun Cranes.  
Council : City of Sydney.  
TCP Endorsed By : Dennis Dandolo  
Prepare a Work Zone TMP # 0028376586

A: Suite 450, 29 Smith Street, Parramatta 2150 NSW  
P: 1800 987 891  
F: (02) 9823 0494  
M: 0403 323 250  
E: dennis.dandolo@safewaytms.com.au  
W: www.safewaytms.com.au  
UBD Reference#: 8/E20  
Scale : NTS  
Revision : 1.0  
Prepared Date : 25.06.2019  
TCP Author : George Kolett  
Red Ticket PWZ#: 0051845816

Signature :   
Filename :   
Expires : 27.02.2021

ALL TRAFFIC MANAGEMENT PLANS ARE COPYRIGHT/PROPERTY OF SAFEWAY TMS  
AND ARE NOT TRANSFERABLE UNLESS AUTHORISED BY SAFEWAY TMS

Sign Spacing's	Dimension Range
Estimated speed of Traffic (D)	0-5m
40km	15-50m
50km	45-60m
60km	70m
70km	80m
80km	90m
90km	100m
100km	

**Legend**

-  Crane
-  Traffic Controller
-  Work Area

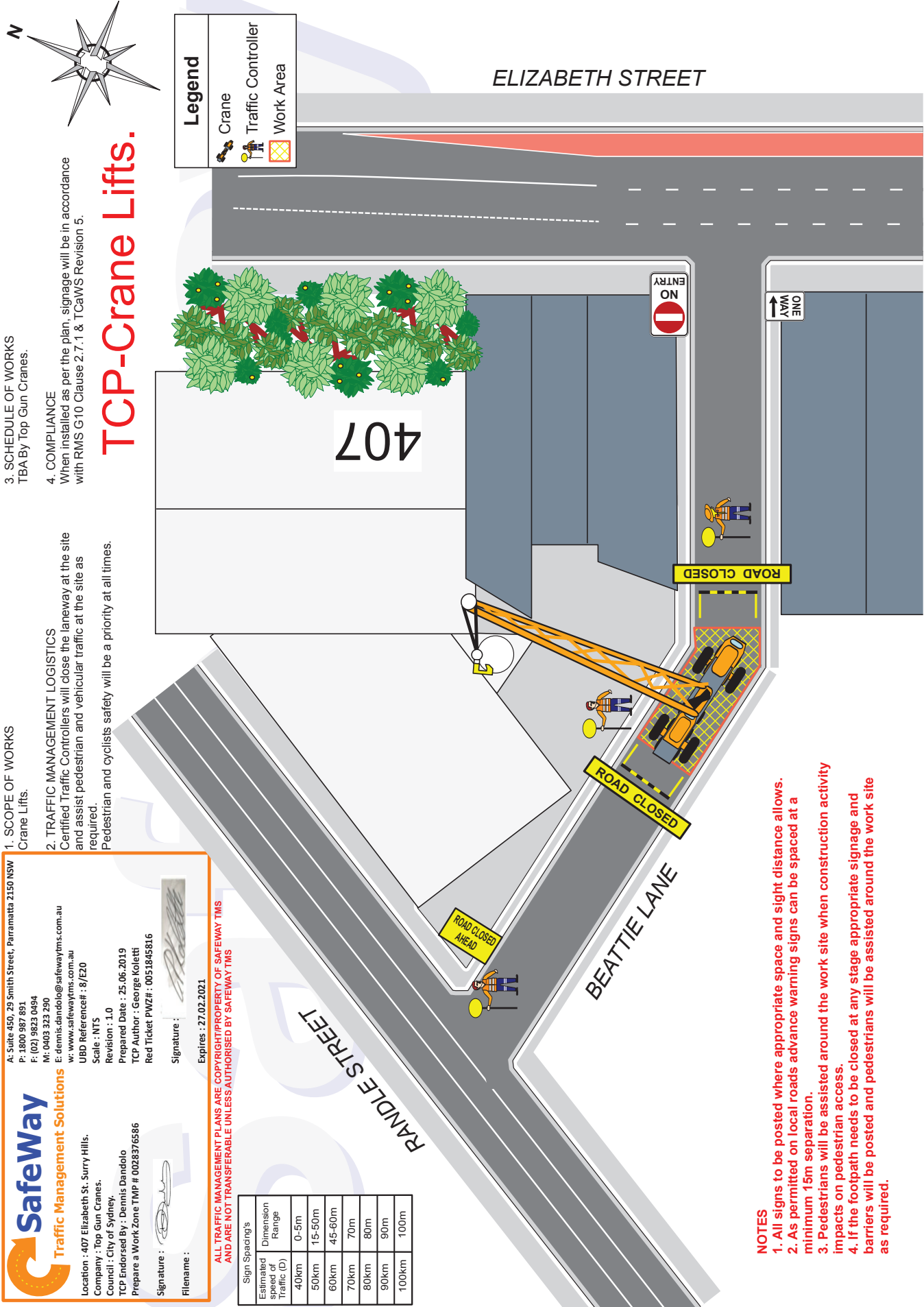

- NOTES**
- All signs to be posted where appropriate space and sight distance allows.
  - As permitted on local roads advance warning signs can be spaced at a minimum 15m separation.
  - Pedestrians will be assisted around the work site when construction activity impacts on pedestrian access.
  - If the footpath needs to be closed at any stage appropriate signage and barriers will be posted and pedestrians will be assisted around the work site as required.