

# Traffic Control Plan and Swept Paths:

**Date:** 23/07/18 **Author:** Gemini Perera **Project:** 66 King Street Sydney  
**Client:** Taylor Construction Group Pty Ltd **Contact:** Anthony King

**Comments:**  
 This plan was designed by Gemini Perera of Jim's Traffic Control-Hornsby in accordance with Australian Standards and the RMS's Traffic Control at Worksites Handbook V4.0. The plan is designed for the safe closure of York Street between Erskine Street at King Street for the delivery and installation of the site tower crane at 66 King Street, Sydney. Certified Certified traffic controllers will be on-site to implement and monitor this TCP. Any questions please contact Gemini Perera of Jim's Traffic Control-Hornsby on 0400 350 182.

Trucks are to drive into the work zone and then reverse back up York Street under the guidance of Traffic Controllers. And exit via Barrack Street

Residents and Pedestrians will be safely assisted/ guided around the work site as necessary

Traffic Lights at Erskine Street/ York Street intersection to be changed to flashing amber

- Legend**
- Arrowboard (Single)
  - Bollard
  - Cone
  - Crane
  - JobSite
  - pedestrian barrier
  - Pedestrian Tape
  - Safety Barrier
  - Safety Zone
  - semi trailer
  - Traffic Controller
  - Work Area

- Manifest** [www.invarian.com](http://www.invarian.com)
- 22 x Bollard
  - 75 x Cone
  - 2 x L2-2(L) one way
  - 6 x L2-2(R) one way
  - 10 x IMMERGERIGHT
  - 2 x IMRIGHTARROW
  - 3 x IMSTRAIGHTRIGHT
  - 1 x MMS-ADV-43 SIDE ROAD CLOSED MMS-ADV-43
  - 2 x pedestrian barrier
  - 22 x Pedestrian Tape
  - 6 x Safety Barrier
  - 19 x sign single
  - 4 x T1-18 prepare to stop
  - 4 x T1-200-2\* traffic controller ahead symbolic day (yellow)
  - 3 x T1-6 detour ahead
  - 1 x T2-235 (L) lane closed (L)
  - 1 x T2-235(R) lane closed
  - 3 x T2-4 road closed
  - 2 x T2-Q02a road closed ahead T2-Q02a
  - 3 x T5-1 (L) detour (L)
  - 4 x T5-1 (R) detour (R)
  - 6 x T5-5 T5-5 single chevron
  - 1 x T8-2L pedestrians (L)
  - 2 x T8-2R pedestrians (R)
  - 3 x T8-4 T8-4
  - 12 x traffic light

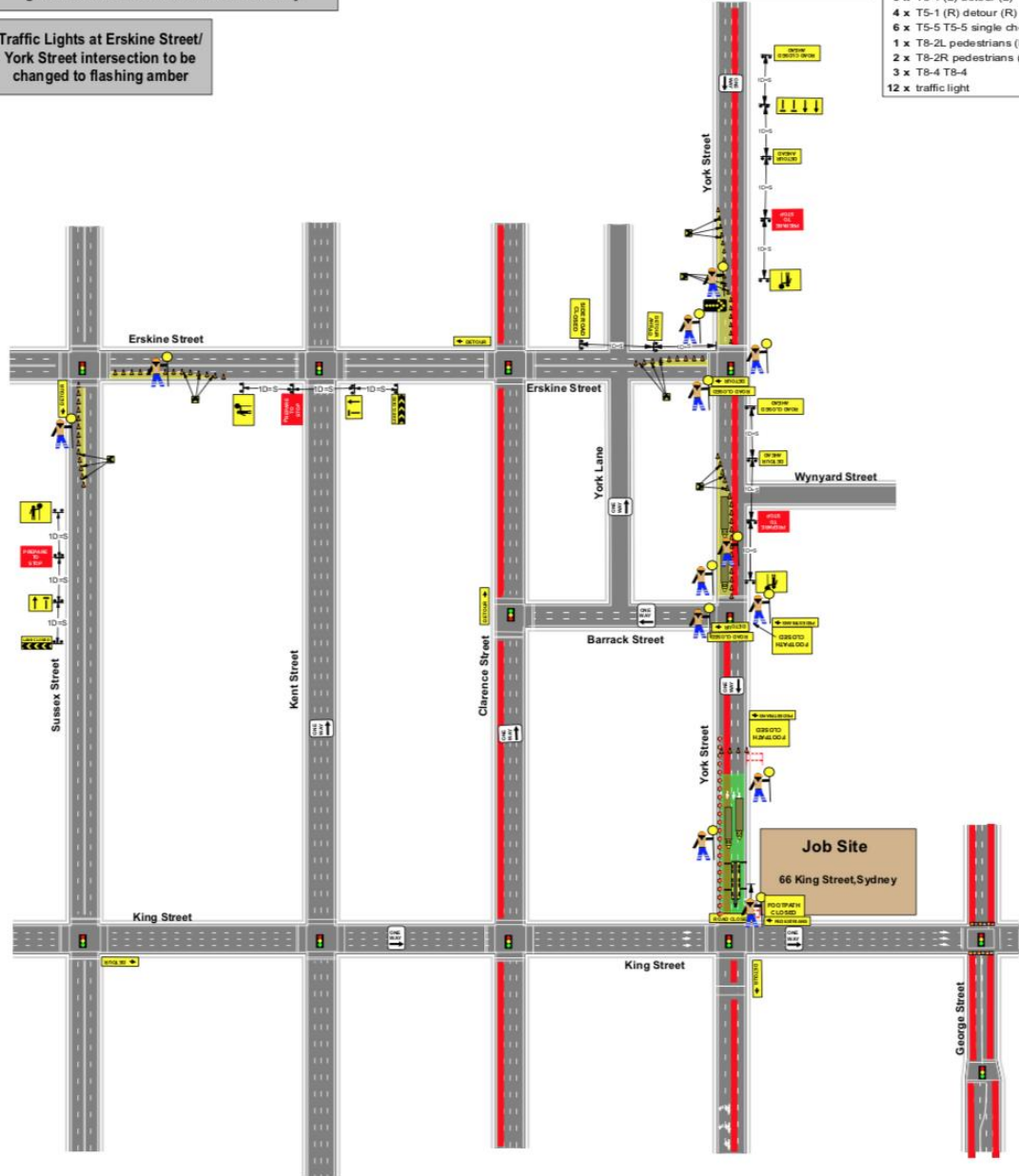

Designed By: *[Signature]*  
 License Number: 0038127326  
 Checked By: *[Signature]*  
 License Number: 0037667321



**PLAN NOT TO SCALE**

All advanced warning signs to be spaced as per RMS Roadwork on Worksite Handbook 1 x Distance = Speed.

