

Attachment B

| |
|-----------------------------|
| Revised Concept Plan |
|-----------------------------|

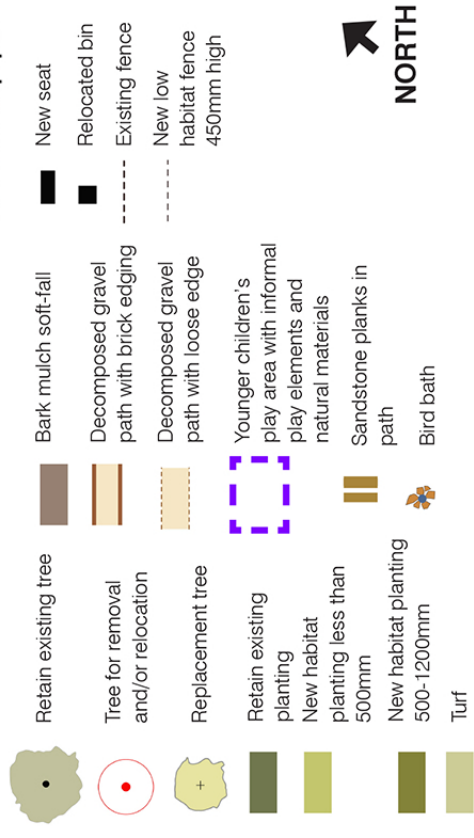

Revised concept plan



Proposed works

- 01** Retain and protect existing trees and habitat planting throughout reserve
- 02** Provide new opportunities for habitat planting while maintaining key views from the reserve. (increase from 215m2 to 418m2).
- 03** Repair existing fence. Retain and protect existing fig located on reserve fence
- 04** New habitat fence 450mm high to protect new and existing planting
- 05** New path alignment interprets the original garden layout associated with Rothwell Lodge. The proposed levels are at or above existing levels to minimise any impact on existing trees. Material is decomposed granite with brick edge.
- 06** New seat locations to maximise internal and external views
- 07** Remove diseased River Red Gum and replace with the same species
- 08** New raised bird bath with sandstone boulders
- 09** New brick paving
- 10** New hand-rails to steps
- 11** Relocated bin with dog poo bag dispenser
- 12** New timber swing
- 13** New timber see-saw
- 14** New planting within play area
- 15** New nature play steppers and balance beams- timber and reclaimed sandstone
- 16** Existing signs to be updated to provide additional information about the site's history

Proposed materials



Decomposed gravel



Bricks



Bark mulch soft-fall



Timber nature play



Bird bath - indicative only (Source: Folkloper, 2019)



Timber swing- indicative only

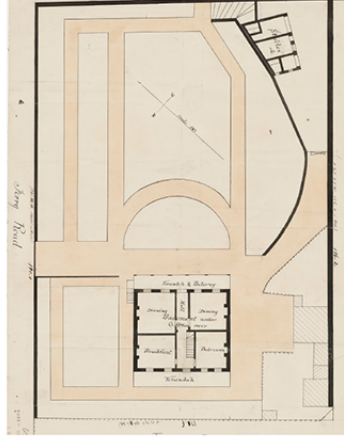

Rothwell Lodge and Garden Historic Plan

Source: State Library NSW Collections



Existing Site Condition

Ernest Pedersen Reserve Upgrade - Revised Concept Plan