

Attachment C

**Capitol Theatre Survey Plan prepared by
Craig and Rhodes**

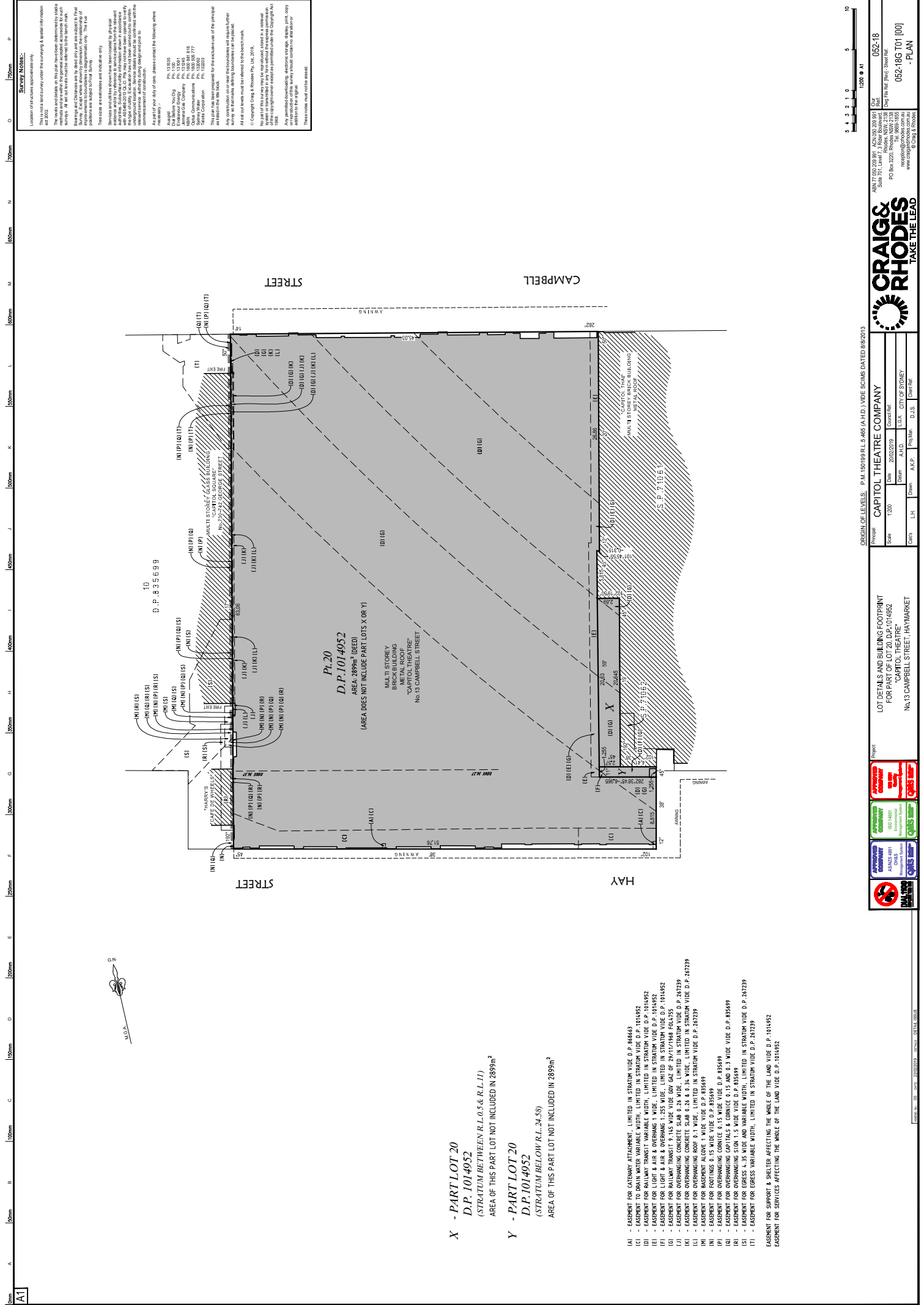

X - PART LOT 20
D.P. 1014952
 (STRATUM BETWEEN R.L.05 & R.L.11)
 AREA OF THIS PART LOT NOT INCLUDED IN 2899m²

Y - PART LOT 20
D.P. 1014952
 (STRATUM BELOW R.L. 34.53)
 AREA OF THIS PART LOT NOT INCLUDED IN 2899m²

- (AI) - EASEMENT FOR CATERY ATTACHMENT, LIMITED IN STRATUM VIDE D.P. 868643
- (AJ) - EASEMENT FOR LIGHT & AIR & OVERHANG 1.355 WIDE, LIMITED IN STRATUM VIDE D.P. 1014952
- (AK) - EASEMENT FOR LIGHT & AIR & OVERHANG 1.355 WIDE, LIMITED IN STRATUM VIDE D.P. 1014952
- (AL) - EASEMENT FOR LIGHT & AIR & OVERHANG 1.355 WIDE, LIMITED IN STRATUM VIDE D.P. 1014952
- (AM) - EASEMENT FOR LIGHT & AIR & OVERHANG 1.355 WIDE, LIMITED IN STRATUM VIDE D.P. 1014952
- (AN) - EASEMENT FOR LIGHT & AIR & OVERHANG 1.355 WIDE, LIMITED IN STRATUM VIDE D.P. 1014952
- (AO) - EASEMENT FOR LIGHT & AIR & OVERHANG 1.355 WIDE, LIMITED IN STRATUM VIDE D.P. 1014952
- (AP) - EASEMENT FOR LIGHT & AIR & OVERHANG 1.355 WIDE, LIMITED IN STRATUM VIDE D.P. 1014952
- (AQ) - EASEMENT FOR LIGHT & AIR & OVERHANG 1.355 WIDE, LIMITED IN STRATUM VIDE D.P. 1014952
- (AR) - EASEMENT FOR LIGHT & AIR & OVERHANG 1.355 WIDE, LIMITED IN STRATUM VIDE D.P. 1014952
- (AS) - EASEMENT FOR LIGHT & AIR & OVERHANG 1.355 WIDE, LIMITED IN STRATUM VIDE D.P. 1014952
- (AT) - EASEMENT FOR LIGHT & AIR & OVERHANG 1.355 WIDE, LIMITED IN STRATUM VIDE D.P. 1014952

Survey Notices:
 Location of fixtures approximate only.
 This is a land survey under the Surveying & Spatial Information Act 2002.
 The survey is subject to the provisions of the Surveying & Spatial Information Act 2002.
 The survey is subject to the provisions of the Surveying & Spatial Information Act 2002.
 The survey is subject to the provisions of the Surveying & Spatial Information Act 2002.
 The survey is subject to the provisions of the Surveying & Spatial Information Act 2002.

1 2 3 4 5 6 7 8 9 10
 1200 m AT
 052-18
 052-18C T01 [00]
 -PLAN
 CRAIG & RHODES
 TAKE THE LEAD

Project: CAPTOL THEATRE COMPANY
 Lot Details and Building Footprint for Part of Lot 20 D.P. 1014952
 "CAPTOL THEATRE"
 No. 13 CAMPBELL STREET, HAYMARKET
 Date: 20/02/2019
 Drawn: A.K.P.
 Checked: D.J.S.
 Approved: D.J.S.
 Approved: A.K.P.

SCREEN OF LEVELS: P.M. 150199 P.L. 5.465 (A.H.D.) VIDE SCHEMS DATED 8/6/2013
 Project: CAPTOL THEATRE COMPANY
 Lot Details and Building Footprint for Part of Lot 20 D.P. 1014952
 "CAPTOL THEATRE"
 No. 13 CAMPBELL STREET, HAYMARKET
 Date: 20/02/2019
 Drawn: A.K.P.
 Checked: D.J.S.
 Approved: D.J.S.
 Approved: A.K.P.

Lot 20 D.P. 1014952
 "CAPTOL THEATRE"
 No. 13 CAMPBELL STREET, HAYMARKET
 Date: 20/02/2019
 Drawn: A.K.P.
 Checked: D.J.S.
 Approved: D.J.S.
 Approved: A.K.P.