

# **Attachment A**

<b>Proposed Amended Envelope Drawings</b>
---

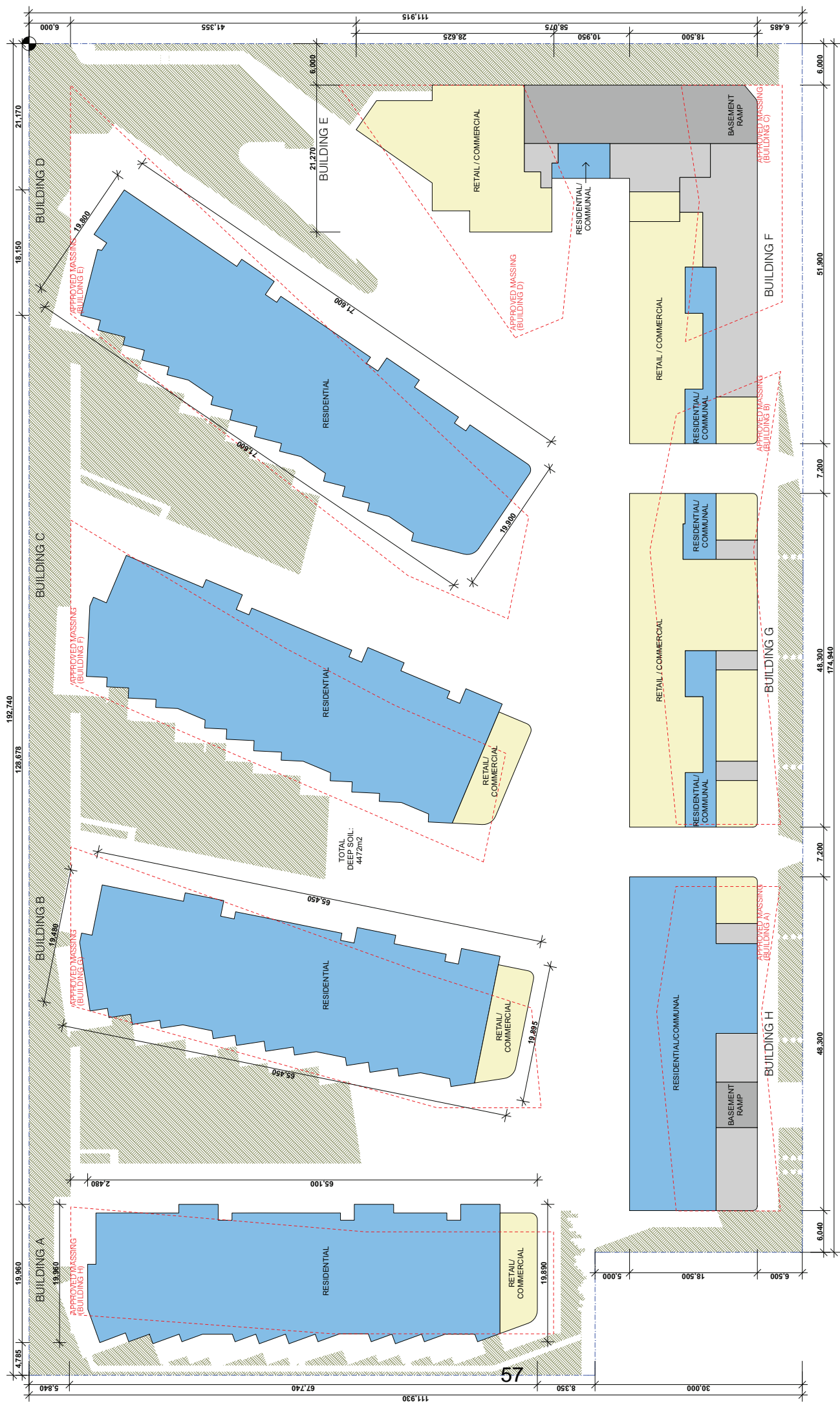

# SILVESTER

# MHNDU NION

Drawing Authors	Project
MHN Design Union Pty Ltd	ONE SYDNEY PARK
Silvester Fuller Pty Ltd	

**WOOD & GRIEVE ENGINEERS**  
Acoustic, Mechanical, Electrical and Fire Engineers

---

**ADP CONSULTING**  
Hydraulic, Civil, Flood, Stormwater

---

**CJ ARMS**  
BCA & Access Consultant

---

**BCA LOGIC**  
Waste Consultant

---

**PITT & SHERRY**

7. MINJUL AND SILVESTER FULLER TO REVIEW ALL CONTRACTORS' DETAILED DRAWINGS SETTING OUT PRIOR TO CONSTRUCTION.

8. PROGRESS WORK TO BE VERIFIED AGAINST DRAWINGS FOLLOWING EXECUTION AND ARCHITECT TO BE NOTIFIED OF ANY DISCREPANCIES PRIOR TO CONTRACTOR PROCEEDING WITH NEXT TRADE.

**Client**

**Hallings Property Group Australia**

Brian Mayerson - NSW ARB 4007  
Perry Fuller - NSW ARB 7669  
Jill S. Foster - NSW ARB 0027

T +61 (0)2 9300 1122  
info@hpg.com.au  
www.hallings.com.au  
© Shirester Fuller 2019

T +61 (0)2 9301 1111  
info@hnd.com.au  
www.hnd.com.au  
© HND Design Union 2019

Drawing Name  
**FLOOR PLANS**  
**GROUND**

Drawing #  
**DA - 1DA2**

Revision  
**F**

As a condition of your use of this document, the recipient agrees that neither Puler Pty. Ltd. ACN 627 402 19 and MHR Design Pty. Ltd. ACN 620 117 082, retain all common law, statutory law and other rights including copyright and intellectual property rights in or to this document for any purpose other than its intended use to waive all claims against Swatco Puler and MHR Design Pty. Ltd. upon receipt of this document. The recipient agrees to release the document on their project without the prior written consent of MHR Design Pty. Ltd. and to ensure that the document is not transferred of this form. Swatco Puler Pty. Ltd. and MHR Design Pty. Ltd. make no warranty of fitness for any purpose. The recipient agrees to ensure that the document is not used for any purpose. The Builder/Contractor shall verify all dimensions prior to any work commencing. Use figured dimensions only. Do not scale drawings.

I +61 (0)2 9101 1111  
 info@mfn-du.com  
 www.mfn-du.com  
 © M+D Design Union 2019

**GROUND**

①



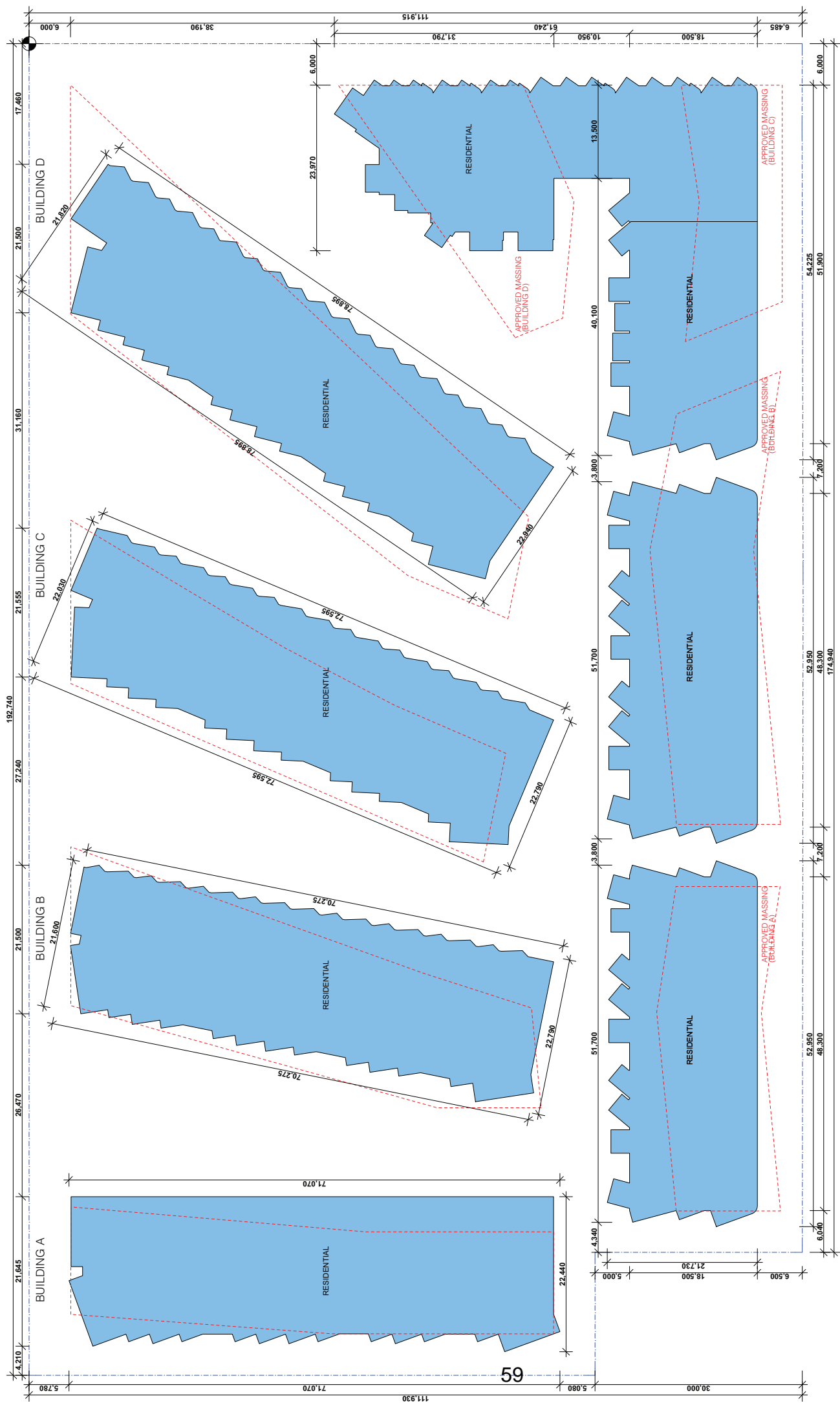

# SILVESTER

**MHNDU** NION

## GENERAL NOTES

Architects	MINDU/STEVES/STEVES FULLER Landscape Architect LINDSEY HENLEY DESIGN Project Manager JACQUELIN AUSTRALIA PROJECT MANAGEMENT Town Planner
	ETHOS URBAN Structural Engineer WOOD & GRIEVE ENGINEERS Acoustic, Mechanical, Electrical and Fire Engineers ADP CONSULTING Haroldo Civil Flood Stormwater CD PARTNERS Consultant ECATON Waste Consultant PITTS & SHERRY

[illegible]

Rev	Date	Description
A	06/06/2018	FORDA SUBMISSION
B	19/06/2018	FORDA SUBMISSION
C	26/06/2018	FORDA SUBMISSION
D	19/07/2018	FORDA SUBMISSION
F	15/11/2019	UPDATED DA SUBMISS

**FOR APPROVAL**

<p><b>Design Authors</b></p> <p><b>InterDesign Union Pty Ltd</b>          2007-14/15 NSW/2010          Sydney Australia</p> <p><b>Brian Meyerson - NSW ARB 0007</b></p>	<p><b>Shawyer Fuller Pty Ltd</b>          2007-14/15 NSW/2010          Sydney Australia</p> <p><b>Perry Fuller - NSW ARB 7899</b>          Jack's Corner - NSW ARB 0027</p>
<p><b>Client</b></p> <p><b>Hallings Property Group Australia</b></p>	<p><b>Client</b></p> <p>Tel: 012 92 9101 1111          mma@interdesign.com.au          © InterDesign Union Pty 2019</p>

In accepting and utilizing this document the recipient agrees that Swedeler Fuller Pty. Ltd. ACN 327 400 719 and M&H Design Union Pty. Ltd. ACN 003 717 682, retain all common law, statutory law and other rights including copyright and intellectual property rights. The recipient agrees to use this document for any project other than that intended as to waive all claims against Swedeler Fuller and M&H Design Union resulting from unauthorized changes, or to reuse the document on other projects without the prior written consent of Swedeler Fuller and M&H Design Union. Under no circumstances shall transfer of this document be deemed a sale. Swedeler Fuller and M&H Design Union make no warranty of fitness for any purpose.

The Builder/Contractor shall verify all dimensions prior to any work commencing. Unfigured dimensions only. Do not scale drawings.





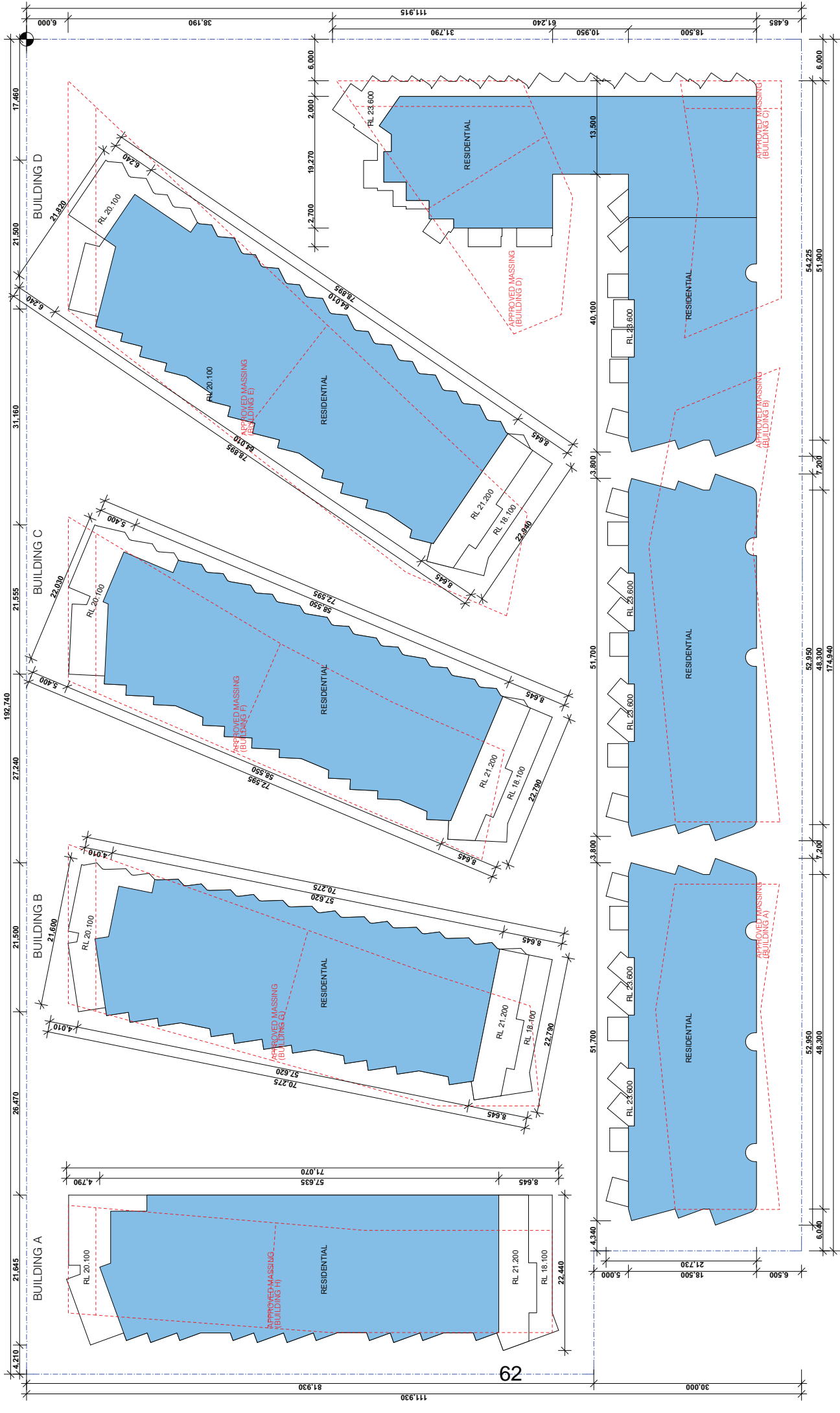

# SILVESTER FULLER MHNDU NION

ARCHITECT	SILVESTER FULLER
LANDSCAPE ARCHITECT	SUE BARNESLEY DESIGN
PROJECT MANAGER	JACQUELINE AUSTRALIA PROJECT MANAGEMENT
TOWN PLANNER	ETHOS URBAN
STRUCTURAL ENGINEER	WOOD & CO. ENGINEERS
MECHANICAL, ELECTRICAL AND FIRE ENGINEERS	WOOD & CO. ENGINEERS
ADP CONSULTING	ADP CONSULTING
HYDRAULIC, CIVIL, FLOOD, STORMWATER	ADP CONSULTING
ACoustic	ADP CONSULTING
BCA CHECK	BCA CHECK
WATER CONSULTANT	WATER CONSULTANT
PITT & SIBBERY	PITT & SIBBERY

- GENERAL NOTES**
1. ALL DIMENSIONS ARE TO THE FACE UNLESS OTHERWISE STATED.
  2. ALL DIMENSIONS ARE TO THE FACE UNLESS OTHERWISE STATED.
  3. ALL DIMENSIONS ARE TO THE FACE UNLESS OTHERWISE STATED.
  4. ALL DIMENSIONS ARE TO THE FACE UNLESS OTHERWISE STATED.
  5. ALL DIMENSIONS ARE TO THE FACE UNLESS OTHERWISE STATED.
  6. ALL DIMENSIONS ARE TO THE FACE UNLESS OTHERWISE STATED.
  7. ALL DIMENSIONS ARE TO THE FACE UNLESS OTHERWISE STATED.
  8. ALL DIMENSIONS ARE TO THE FACE UNLESS OTHERWISE STATED.
  9. ALL DIMENSIONS ARE TO THE FACE UNLESS OTHERWISE STATED.
  10. ALL DIMENSIONS ARE TO THE FACE UNLESS OTHERWISE STATED.

REV	DATE	DESCRIPTION
A	15/11/19	FOR DA SUBMISSION
B	15/11/19	FOR DA SUBMISSION
C	15/11/19	FOR DA SUBMISSION
D	15/11/19	FOR DA SUBMISSION
E	15/11/19	FOR DA SUBMISSION
F	15/11/19	FOR DA SUBMISSION

**FOR APPROVAL**

Date: 15/11/19  
Scale: 1:250  
Drawn: MNDU - SF  
Checked: MNDU - SF

**PROJECT**

**ONE SYDNEY PARK**

21 Macquarie St  
Sydney NSW 2000  
Sydney Australia

**CLIENT**

ONE SYDNEY PARK  
21 Macquarie St  
Sydney NSW 2000  
Sydney Australia

**DESIGNER**

SILVESTER FULLER  
21 Macquarie St  
Sydney NSW 2000  
Sydney Australia

**DATE**

15/11/19

**FLOOR PLANS**

**LEVEL 5**

1:40 (0.02:0.00) 1:11  
www.silversterfuller.com  
www.mhndu.com.au  
© Silverster Fuller 2019

**DATE**

15/11/19

**SCALE**

1:250

**DRAWN**

MNDU - SF

**CHECKED**

MNDU - SF

© Silverster Fuller Pty. Limited. All rights reserved. No part of this publication may be reproduced, stored in a retrieval system, or transmitted, in any form or by any means, electronic, mechanical, photocopying, recording, or by any information storage or retrieval system, without prior written permission from Silverster Fuller Pty. Limited. This document is the property of Silverster Fuller Pty. Limited and is loaned to you for your use only. It is not to be distributed, copied, or otherwise used without the prior written permission of Silverster Fuller Pty. Limited. The information contained herein is for your use only and is not to be used for any other purpose. The information contained herein is for your use only and is not to be used for any other purpose.

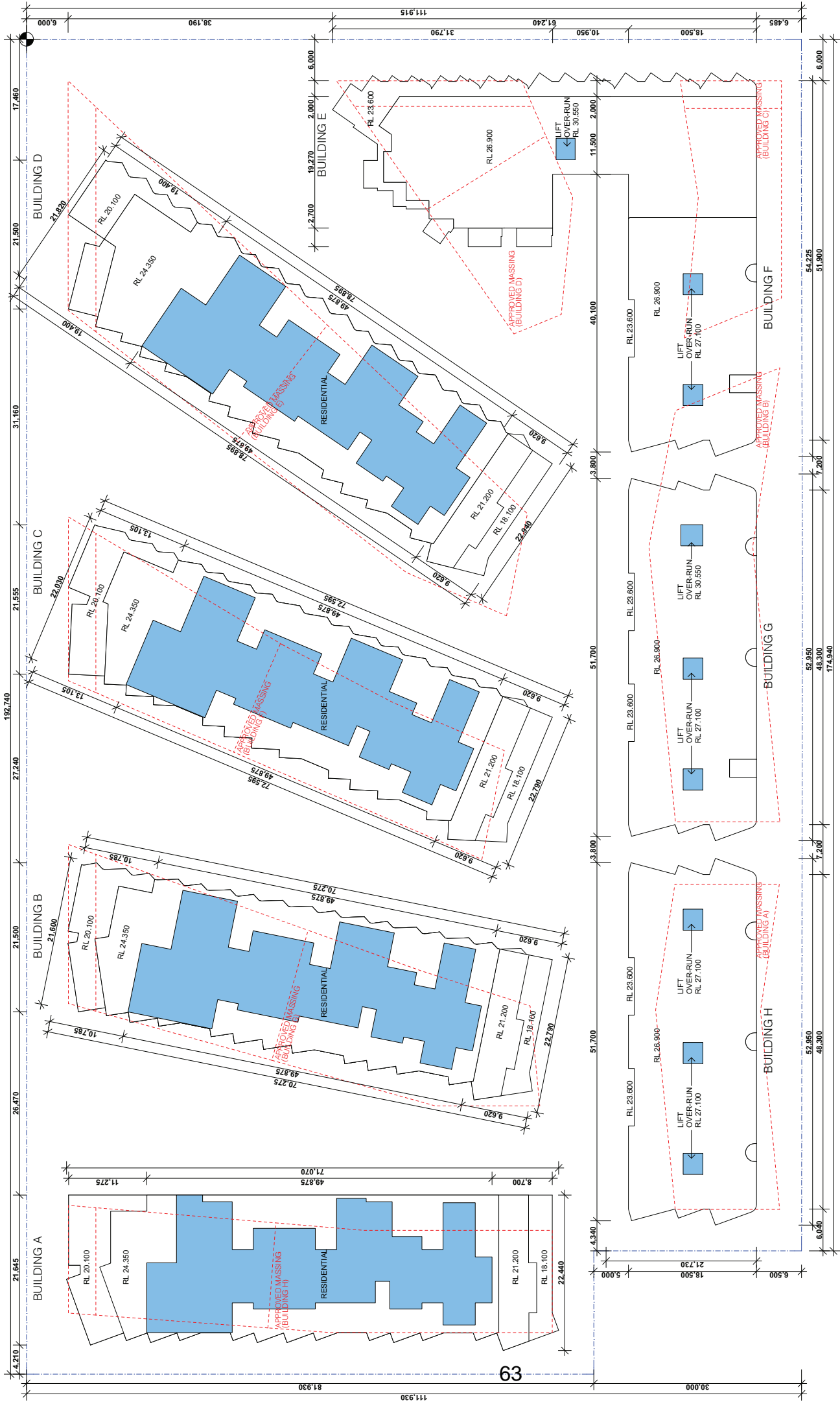

# SILVESTER FULLER ARCHITECTS

## MHNDUNION

**ARCHITECT**  
SILVESTER FULLER  
ARCHITECTS  
Landscape Architects  
Project Manager  
JACQUELINE AUSTRALIA PROJECT MANAGEMENT  
Town Planner  
ETHOS URBAN  
Structural Engineers  
WOOD & ORR ENGINEERS  
Acoustic, Mechanical, Electrical and Fire Engineers  
ADP CONSULTING  
Hydraulic Civil, Flood, Stormwater  
PARKS  
BGA CONSULTING  
BGA CONSULTING  
PITT & SHERRY

**GENERAL NOTES**  
1. ALL DIMENSIONS ARE TO FACE UNLESS OTHERWISE STATED.  
2. ALL DIMENSIONS ARE TO FACE UNLESS OTHERWISE STATED.  
3. CONTRACTOR TO VERIFY ALL DIMENSIONS ON SITE PRIOR TO COMMENCING WORK.  
4. ALL DIMENSIONS ARE TO FACE UNLESS OTHERWISE STATED.  
5. CONTRACTOR TO VERIFY ALL DIMENSIONS ON SITE PRIOR TO COMMENCING WORK.  
6. CONTRACTOR TO VERIFY ALL DIMENSIONS ON SITE PRIOR TO COMMENCING WORK.  
7. CONTRACTOR TO VERIFY ALL DIMENSIONS ON SITE PRIOR TO COMMENCING WORK.  
8. CONTRACTOR TO VERIFY ALL DIMENSIONS ON SITE PRIOR TO COMMENCING WORK.  
9. CONTRACTOR TO VERIFY ALL DIMENSIONS ON SITE PRIOR TO COMMENCING WORK.  
10. CONTRACTOR TO VERIFY ALL DIMENSIONS ON SITE PRIOR TO COMMENCING WORK.

**FOR APPROVAL**  
Rev. Date Description  
A 15/11/19 FOR APPROVAL  
B 15/11/19 FOR APPROVAL  
C 15/11/19 FOR APPROVAL  
D 15/11/19 FOR APPROVAL  
E 15/11/19 FOR APPROVAL  
F 15/11/19 FOR APPROVAL

**PROJECT**  
ONE SYDNEY PARK  
12 Line Road  
Sydney Australia  
Client  
T 41 012 900 1111  
www.silversterfuller.com.au  
© Silverster Fuller 2019  
Drawing #  
DA - 1DA 2009  
Scale  
1:250  
Date  
15/11/19  
Drawn  
MHNDU - SF  
Checked  
MHNDU - SF  
Project  
ONE SYDNEY PARK  
12 Line Road  
Sydney Australia  
Client  
T 41 012 900 1111  
www.silversterfuller.com.au  
© Silverster Fuller 2019  
Drawing #  
DA - 1DA 2009  
Scale  
1:250  
Date  
15/11/19  
Drawn  
MHNDU - SF  
Checked  
MHNDU - SF

This document is the property of Silverster Fuller Architects Pty Ltd. It is to be used for the project only and is not to be reproduced or used in any other project without the written consent of Silverster Fuller Architects Pty Ltd. It is to be used for the project only and is not to be reproduced or used in any other project without the written consent of Silverster Fuller Architects Pty Ltd. It is to be used for the project only and is not to be reproduced or used in any other project without the written consent of Silverster Fuller Architects Pty Ltd.



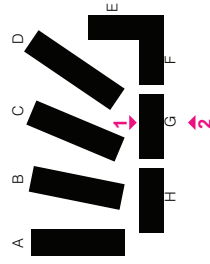
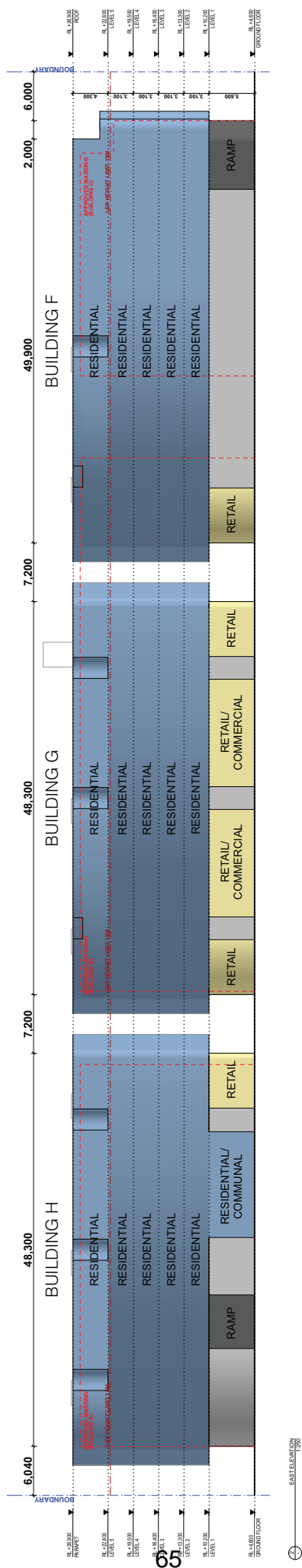
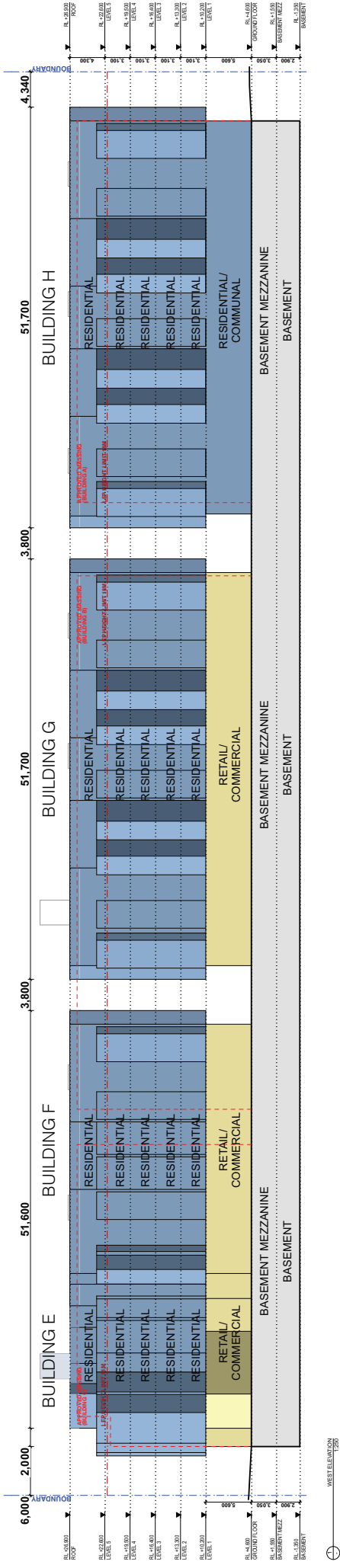

# SILVESTER RUFF MHNDUNION

[illegible][illegible]

Rev	Date	Description
A	03/06/2018	FORDA SUBMISSION
B	19/06/2018	FORDA SUBMISSION
C	20/06/2018	FORDA SUBMISSION
D	23/06/2018	FORDA SUBMISSION
E	19/07/2018	FORDA SUBMISSION
F	15/11/2019	UPDATED DA SUBMISSION

**FOR APPROVAL**

<b>Shawmut Design, Inc.</b> 1000 Broadway New York, NY 10018 Tel: 212 692 3111 nyc@shawmut.com www.shawmut.com © NAIAP Design Union 2019	<b>Shawmut Fuller City Ltd</b> 1000 Broadway New York, NY 10018 Tel: 212 692 3111 nyc@shawmut.com www.shawmut.com © Shawmut Fuller City Ltd	<b>Shawmut Fuller City Ltd</b> 1000 Broadway New York, NY 10018 Tel: 212 692 3111 nyc@shawmut.com www.shawmut.com © Shawmut Fuller City Ltd	<b>Shawmut Fuller City Ltd</b> 1000 Broadway New York, NY 10018 Tel: 212 692 3111 nyc@shawmut.com www.shawmut.com © Shawmut Fuller City Ltd
--	---	---	---

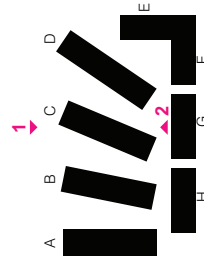
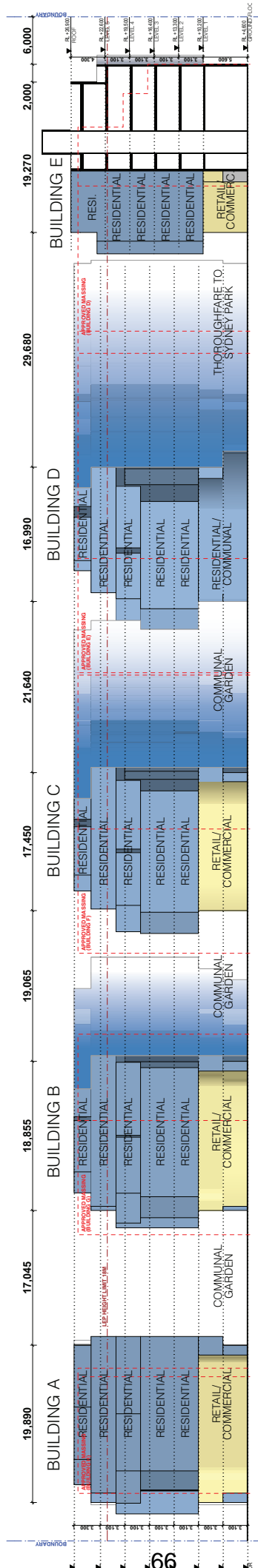
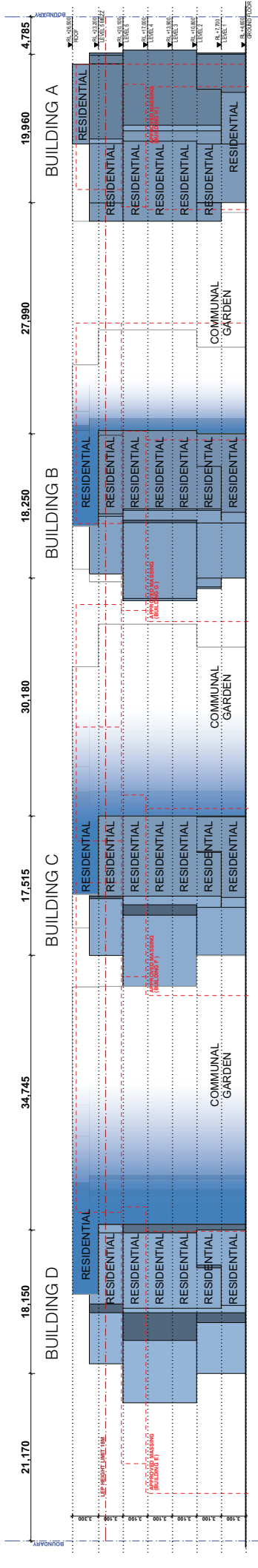

**MHNDU**NION  
SILVESTERJUE

In accordance with and utilizing this document the recipient agrees that Gleaser Fuller Pw, Ltd. ACS 97-4027-19 and MHR Design Union Pty Ltd. ACS 2013-77-082, release all common law, statutory, and otherwise right including copyright and intellectual property rights. The recipient agrees not to use this document for any purpose other than its intended use, to waive all claims against Gleaser Fuller and MHR Design Union resulting from unauthorized creation or reuse of the document or other projects without the prior written consent of Gleaser Fuller and MHR Design Union. Under no circumstances shall transfer of this document be deemed a sale. Gleaser Fuller and MHR Design Union make no warranty or warranties of fitness for any purpose.

This Contract/Contract add-on will only apply if you wish to proceed with your work. Dimensions are for information only. Do not scale drawings.

[illegible]

**GENERAL NOTES**

1. ALL WORKS TO BE IN ACCORDANCE WITH THE BUILDING CODE OF AUSTRALIA, AUSTRALIAN STANDARDS, AND THE RELEVANT STATE AND LOCAL AUTHORITY REQUIREMENTS. CONSULT WITH THE ARCHITECT FOR ANY SPECIFIC REQUIREMENTS.
2. DO NOT SCALE OFF THE DRAWING, UNLESS DIMENSIONS PROVIDED.
3. CONTRACTOR TO VERIFY ALL DIMENSIONS ON SITE PRIOR TO COMMENCING WORK.
4. ARCHITECTURAL DRAWINGS BY NICHOLAS AND SUBMITTER SHALL BE READ IN CONJUNCTION WITH THE TECHNICAL DRAWINGS BY THE CONTRACTOR.
5. CONTRACTOR TO NOTIFY NICHOLAS AND SUBMITTER OF ALL DISCREPANCIES, DIMENSIONAL INCONSISTENCIES, OR OTHER INFORMATION PRIOR TO COMMENCING WORK.
6. CONTRACTOR TO MAKE COORDINATE BETWEEN DIMENSIONS IS MANDATED.
7. NICHOLAS AND SUBMITTER SHALL BE RESPONSIBLE FOR ALL CONTRACTORS TO DETAIL DRAWINGS.
8. PROGRESS WORK TO BE REFERRED AGAINST DRAWINGS FOLLOWING A CONTRACTOR'S REVIEW OF THE DRAWINGS. CONTRACTOR TO NOTIFY ARCHITECT PRIOR TO COMMENCING WORK WITH ANY DISCREPANCIES.

Row	Date	Description
A	06/06/2018	FORDA SUBMISSION
B	19/06/2018	FORDA SUBMISSION
C	20/06/2018	FORDA SUBMISSION
D	28/06/2018	FORDA SUBMISSION
E	19/07/2018	FORDA SUBMISSION
F	15/11/2019	UPDATED DA SUBMISSION

Drawing Authors	
<b>MEN Design Union Pty Ltd</b> 29 Hutchinson St Sunny Hills NSW 2010 Sydney Australia	<b>Silverstar Fuller Pty Ltd</b> 12 Lindo Riley Street Sunny Hills NSW 2010 Sydney Australia
Brian Mayenson - NSW ARB 4307	Penny Fuller - NSW ARB 7889 Jack Slesinger - NSW ARB 9027

T +61 (0)2 9101 1111  
mfn@mhndu.com  
www.mhndu.com  
© M+H Design Union 2019

Client  
**Halliday Property Group Australia**  
Level 2, 205, Euston Road, Alexandria NSW 1515

**FOR APPROVAL**

Project  
**ONE SYDNEY PARK**

Drawing Name \_\_\_\_\_

Drawing #  
**DA - 1DA 3002**

Client  
**Halliday Property Group Australia**  
Level 2, 205, Euston Road, Alexandria NSW 1515



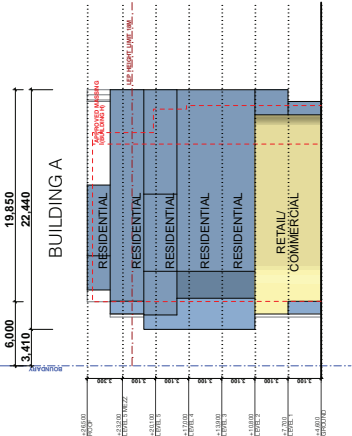

BUILDING A EAST ELEVATION  
1:200

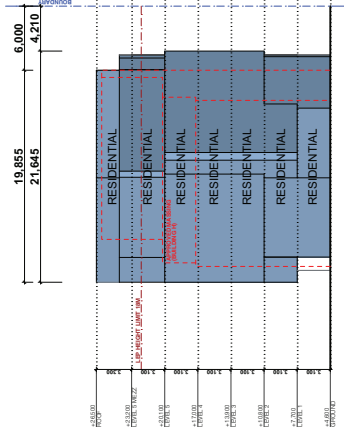

BUILDING A WEST ELEVATION  
1:200

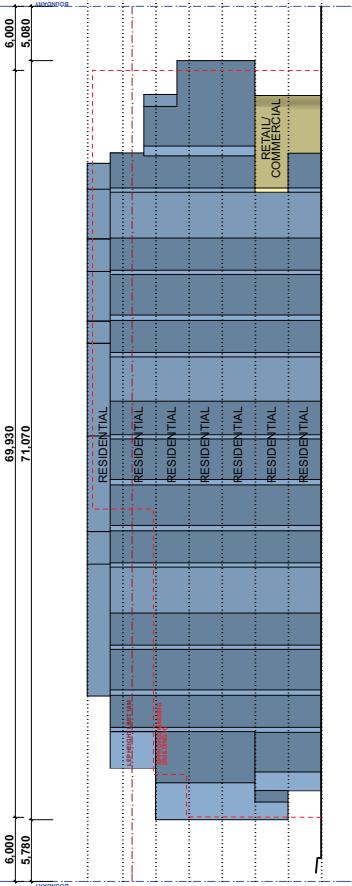

BUILDING A SOUTH ELEVATION  
1:200

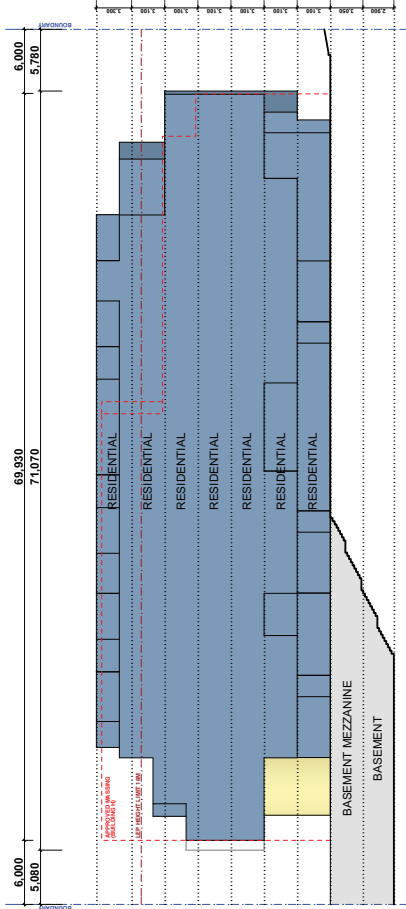

BUILDING A NORTH ELEVATION  
1:200

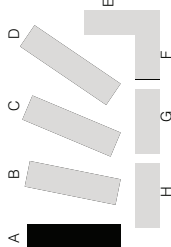

SILVESTER FULLER  
MHNDU NION

Architect  
ARCHITECT SILVESTER FULLER  
LANDSCAPE ARCHITECT  
SUE BARNESLEY DESIGN  
Project Manager  
Town Planner  
ETHOS URBAN  
WOOD & CO. ENGINEERS  
Acoustic, Mechanical, Electrical and Fire Engineers  
ADP CONSULTING  
Hydraulic, Civil, Flood, Stormwater  
BCKA ENGINEERS  
BCKA ENGINEERS  
BCKA ENGINEERS  
PITT & SIBBERY

- GENERAL NOTES**
1. ALL DIMENSIONS ARE TO FACE UNLESS OTHERWISE STATED. THE BUILDING CODE OF AUSTRALIA (NATIONAL STANDARDS 3600 FOR RESIDENTIAL AND LOCAL AUTHORITY REQUIREMENTS) SHALL APPLY TO ALL DIMENSIONS.
  2. DO NOT SCALE OFF THIS DRAWING. ONLY USE DIMENSIONS PROVIDED.
  3. CONTRACTOR TO VERIFY ALL DIMENSIONS ON SITE PRIOR TO COMMENCING WORK.
  4. ALL DIMENSIONS ARE TO FACE UNLESS OTHERWISE STATED. ALL DIMENSIONS SHALL BE TO FACE UNLESS OTHERWISE STATED.
  5. CONTRACTOR TO NOTIFY MHNDU AND SILVESTER FULLER OF ANY DISCREPANCIES.
  6. CONTRACTOR TO ENSURE COORDINATION BETWEEN ALL DIMENSIONS SHOWN HEREIN.
  7. ALL DIMENSIONS ARE TO FACE UNLESS OTHERWISE STATED.
  8. DIMENSIONS TO FACE UNLESS OTHERWISE STATED. ALL DIMENSIONS SHALL BE TO FACE UNLESS OTHERWISE STATED.

Rev	Date	Description
A	15/11/19	FOR APPROVAL
B	15/11/19	FOR APPROVAL
C	15/11/19	FOR APPROVAL
D	15/11/19	FOR APPROVAL
E	15/11/19	FOR APPROVAL
F	15/11/19	FOR APPROVAL

**FOR APPROVAL**

Date: 15/11/19  
Scale: 1:250  
Drawn: MHNDU + SF  
Checked: MHNDU + SF

**ONE SYDNEY PARK**

Project: ONE SYDNEY PARK  
Location: 12 LANE 160 STREET  
Sydney Australia  
Drawn: 15/11/19  
Checked: 15/11/19  
Project: ONE SYDNEY PARK  
Location: 12 LANE 160 STREET  
Sydney Australia  
Drawn: 15/11/19  
Checked: 15/11/19

**ELEVATIONS - BUILDINGS**

Building A  
Building B  
Building C  
Building D  
Building E  
Building F  
Building G  
Building H  
Building I  
Building J  
Building K  
Building L  
Building M  
Building N  
Building O  
Building P  
Building Q  
Building R  
Building S  
Building T  
Building U  
Building V  
Building W  
Building X  
Building Y  
Building Z

**DA - 1DA 4001**

Client: MHNDU + SF  
Project: ONE SYDNEY PARK  
Location: 12 LANE 160 STREET  
Sydney Australia  
Drawn: 15/11/19  
Checked: 15/11/19

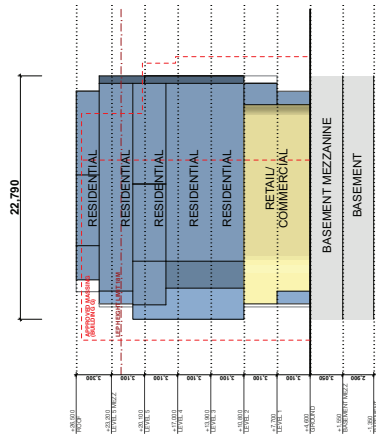

1. BUILDING 8 EAST ELEVATION 1250

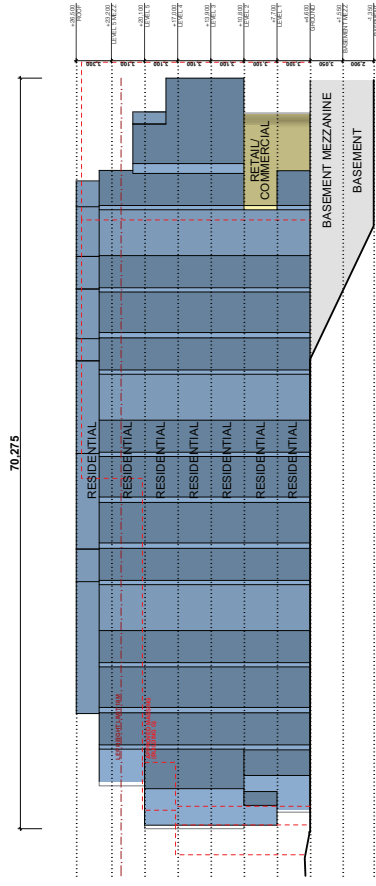

2 BUILDING B SOUTH ELEVATION 1/240

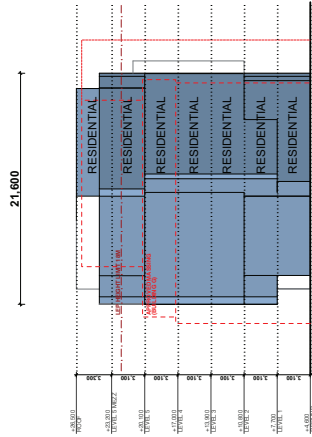

3 BUILDING B WEST ELEVATION

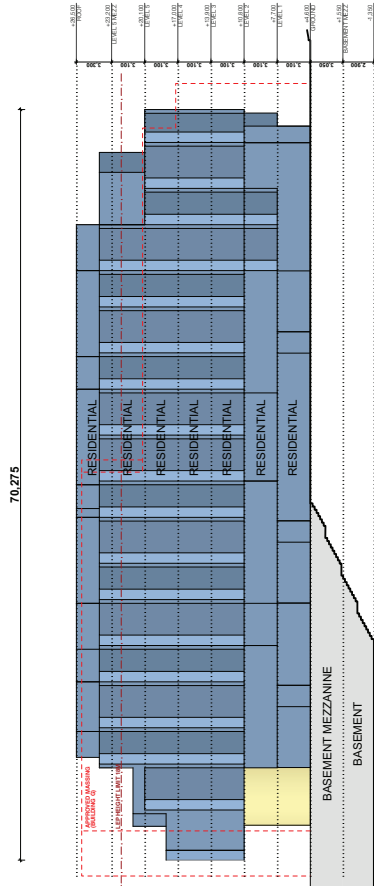

4 BUILDING B NORTH ELEVATION

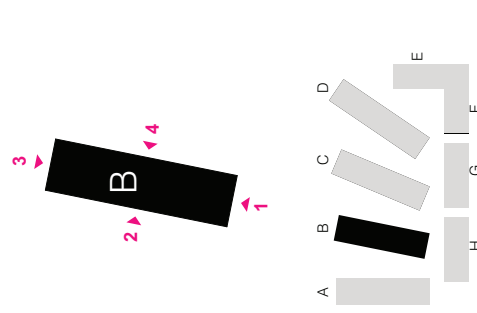
[illegible]

**GENERAL NOTES**

1. ALL WORKS TO BE IN ACCORDANCE WITH THE BUILDING CODES OF AUSTRALIA AND THE RELEVANT STANDARDS OF THE AUSTRALIAN STANDARD FOR CONSTRUCTION.
2. THE CONTRACTOR SHALL OBTAIN ALL NECESSARY PERMITS AND APPROVALS FROM THE RELEVANT AUTHORITIES.
3. THE CONTRACTOR SHALL BE RESPONSIBLE FOR OBTAINING ALL NECESSARY PERMITS AND APPROVALS FROM THE RELEVANT AUTHORITIES.
4. THE CONTRACTOR SHALL BE RESPONSIBLE FOR OBTAINING ALL NECESSARY PERMITS AND APPROVALS FROM THE RELEVANT AUTHORITIES.
5. THE CONTRACTOR SHALL BE RESPONSIBLE FOR OBTAINING ALL NECESSARY PERMITS AND APPROVALS FROM THE RELEVANT AUTHORITIES.
6. THE CONTRACTOR SHALL BE RESPONSIBLE FOR OBTAINING ALL NECESSARY PERMITS AND APPROVALS FROM THE RELEVANT AUTHORITIES.
7. THE CONTRACTOR SHALL BE RESPONSIBLE FOR OBTAINING ALL NECESSARY PERMITS AND APPROVALS FROM THE RELEVANT AUTHORITIES.
8. THE CONTRACTOR SHALL BE RESPONSIBLE FOR OBTAINING ALL NECESSARY PERMITS AND APPROVALS FROM THE RELEVANT AUTHORITIES.
9. THE CONTRACTOR SHALL BE RESPONSIBLE FOR OBTAINING ALL NECESSARY PERMITS AND APPROVALS FROM THE RELEVANT AUTHORITIES.
10. THE CONTRACTOR SHALL BE RESPONSIBLE FOR OBTAINING ALL NECESSARY PERMITS AND APPROVALS FROM THE RELEVANT AUTHORITIES.

**ARCHITECTS**  
**MINUO SILVERSTEIN FULLER**  
 Landscape Architect  
**SUE BARNESLEY DESIGN**  
 Project Manager  
**JACQUEL AUSTRALIA PROJECT MANAGEMENT**  
 Town Planner  
**ETHOS URBAN**  
 Sustainable Engineer  
**MOORE GRIFFIN ENGINEERS**  
 Mechanical Engineer and Fire Engineers  
**ADP CONSULTING**  
 Hydraulic, Civil, Flood, Stormwater  
**CT ARMS**  
 BCA & Acoustic Consultant  
**BOATLOOC**  
 Planning  
**PILL & SHERRY**

In accepting and utilizing this document the recipient agrees that Sweater Fuller Pty. Ltd. ACH 427 420 719 and MINTS/Design Union Pty. Ltd. ACH 203 117 682 retain all common law, statutory law and other rights including copyright and intellectual property rights. The recipient agrees not to use this document for any purpose other than that intended as to waive all claims against Sweater Fuller and MINTS/Design Union resulting from unauthorised changes, or to reuse the document on other projects without the prior written consent of Sweater Fuller and MINTS/Design Union. Under no circumstances shall transfer of this document be deemed a sale. Sweater Fuller and MINTS/Design Union make no warranties or other assurances for any purpose.

The Builder/Contractor shall verify all dimensions prior to any work commencing. Use figured dimensions only. Do not scale drawings.

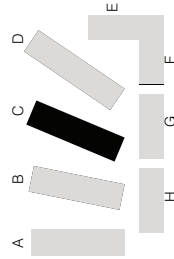
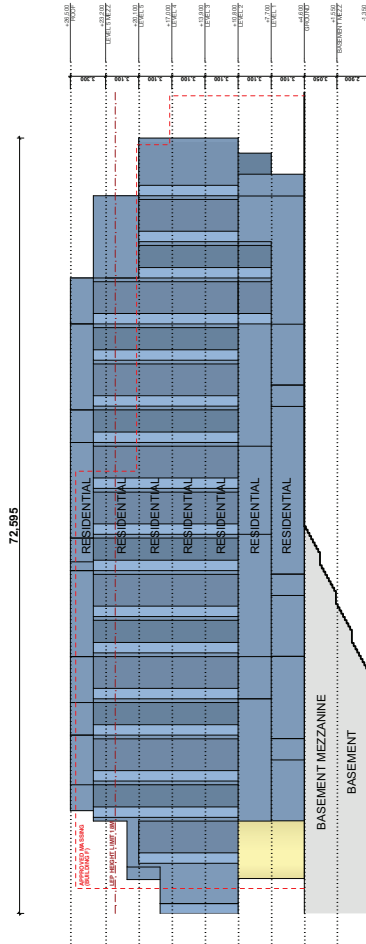
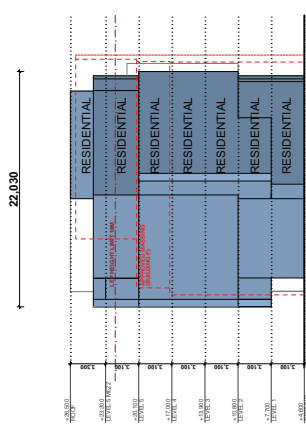
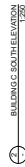
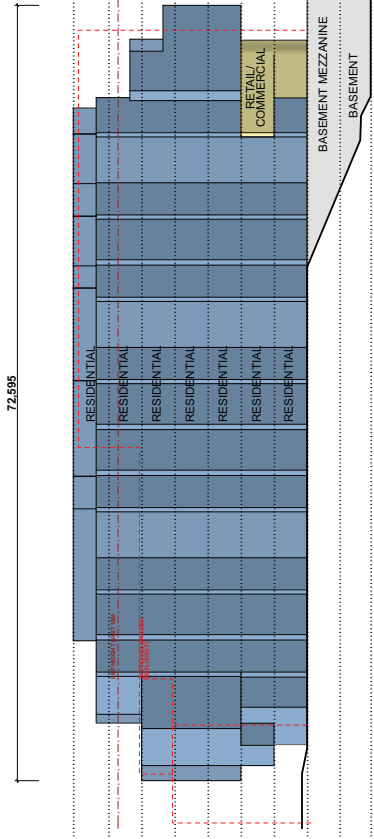
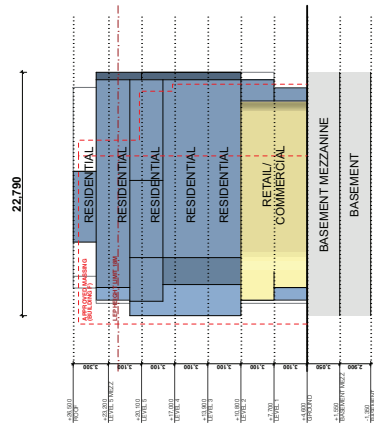

**MHNDUNION**

**SILVESTERJUE**

In accepting and utilizing this document the recipient agrees that Sweater Fuller Pty. Ltd. ACN 927 400719 and MHRDesign Union Pty. Ltd. ACN 003 171 682, retain all common law, statutory law and other rights including copyright and intellectual property rights. The recipient agrees not to use this document for any purpose other than its intended use, to waive all claims against Sweater Fuller and MHRDesign Union resulting from unauthorised changes, or to ensure the document of other projects without the prior written consent of Sweater Fuller and MHRDesign Union. Under no circumstances shall transfer of this document be deemed a sale. Sweater Fuller and MHRDesign Union make no warranties or fitness for any purpose. The User/Connector shall verify all dimensions prior to any work commencing. Use figured dimensions only. Do not scale drawings.

Architects	MINDIU SILVESTER FULLER Landscape Architect
Site Bars/Light Design	PROJECT AUSTRIA PROJECT MANAGEMENT Town Planner
ETHICS URBAN	SHARON MORGAN Acoustic, Mechanical, Electrical and Fire Engineers
ENGINEERING	ADP CONSULTING Hydraulic, Civil, Flood, Stormwater
CPA/MS	BICA Account Consultant West Coast Unit
PITT & SHERRY	

[illegible]

Rev	Date	Description
A	06/06/2018	FOR DA SUBMISSION
B	19/06/2018	FOR DA SUBMISSION
C	20/06/2018	FOR DA SUBMISSION
D	26/06/2018	FOR DA SUBMISSION
E	19/07/2018	FOR DA SUBMISSION
F	15/11/2019	UPDATED DA SUBMISSION

**FOR APPROVAL**

<b>Design Authors</b>	<b>Shaw Design Pty Ltd</b> 2014-15 Macquarie St Sydney NSW 2000 Sydney Australia Brian Mayerson - NSW ARB 0007	<b>Shawster Fuller Pty Ltd</b> 12 Little River Street Sydney NSW 2010 Sydney Australia Perry Fuller - NSW ARB 7899 Julia Swales - NSW ARB 0027
<b>Client</b>	T +61 (0)2 9031 1111 www.mprod.com.au © M+P Design, Union 2019	T +61 (0)2 0000 1122 www.shawsterfuller.com © Shawster Fuller 2019
<b>Leading Property Group, Association</b>	Leading 3, 205 Eastern Ridge, Australia NSW 2015	

Client **Halliday Property Group Australia**  
Level 13, 205 Euston Road, Alexandria NSW 1515

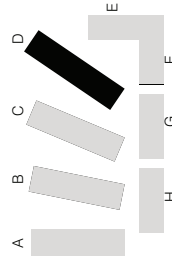
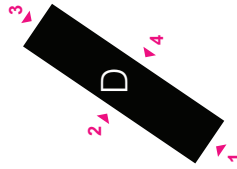
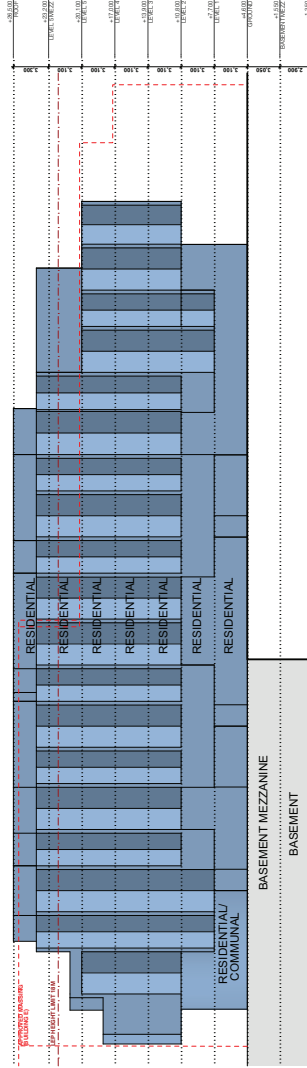
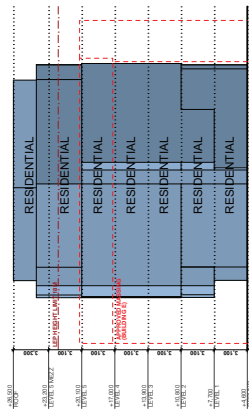
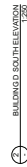
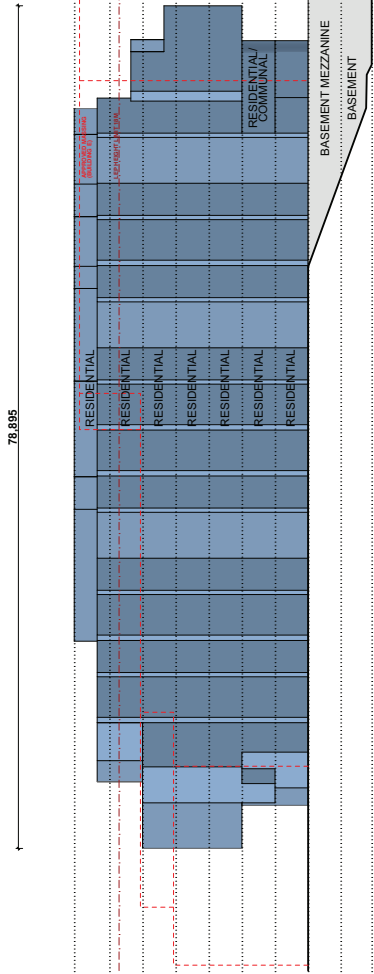
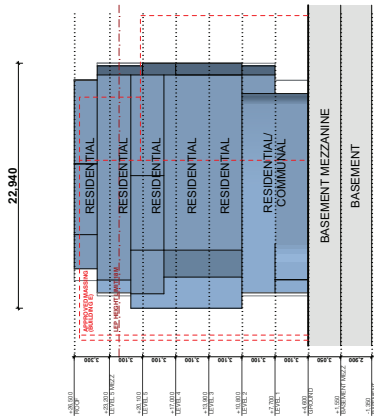

**MHNDUNION**  
**SILVERSTEEL**

In accepting and utilizing this document the recipient agrees that Silverstar Fuller Pty. Ltd. ACN 127 407 719 and MKN Design Pty. Ltd. ACN 107 171 682, retain all common law, statutory law and other rights including copyright and intellectual property rights. The recipient agrees not to use this document for any purpose other than its intended use, to waive all claims against Silverstar Fuller and MKN Design arising from unauthorised changes, or to reuse the document on other projects without the prior written consent of Silverstar Fuller and MKN Design Pty. Ltd. Under no circumstances shall transfer of this document be deemed a sale. Silverstar Fuller and MKN Design Pty. Ltd. make no warranties or fitness for any purpose.

The Builder/Contractor shall verify all dimensions prior to any work commencing. Use figured dimensions only. Do not scale drawings.

Architects	MINDI & SILVESTER FULLER Landscape Architect SUE BARKLEY DESIGN Project Manager JACQUEL AUSTRALIA PROJECT MANAGEMENT Town Planner
Engineers	ETHOS URBAN Structural Engineer ENSO INTERIERS Acoustic, Mechanical, Electrical and Fire Engineers ADP CONSULTING Hydraulic, Civil, Flood, Stormwater CIVITAS RCA & Account Consultant Woods Clyde Inst.
Interior Designers	PITT & SHERRY

[illegible]

Rev	Date	Description
A	06/06/2018	FOR DA SUBMISSION
B	19/06/2018	FOR DA SUBMISSION
C	20/06/2018	FOR DA SUBMISSION
D	26/06/2018	FOR DA SUBMISSION
E	19/07/2018	FOR DA SUBMISSION
F	15/11/2019	UPDATED DA SUBMISSION

**FOR APPROVAL**

<b>Design Authors</b>	<b>Shaw Design Group Pty Ltd</b> 2014-15 12/15 Riley Street Sydney NSW 2010 Sydney Australia	<b>Shawstar Fidler Pty Ltd</b> 2014-15 12/15 Riley Street Sydney NSW 2010 Sydney Australia
	Brian Mayerson - NSW ARB 0007	Perry Fuller - NSW ARB 7889 Julie Walker - NSW ARB 00517
	T +61 (0)2 9011 1111 www.mrdi.com.au © MRD Design Union 2019	T +61 (0)2 9000 1122 www.shawstarfidler.com © Shawstar Fidler 2019
<b>Client</b>	<b>Leaning Tower Group Australia</b> Level 3, 205, Eastern Road, Australia Newcastle	

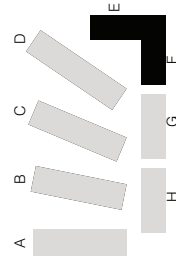
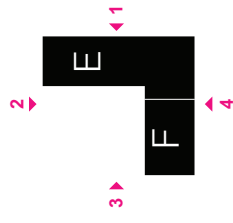
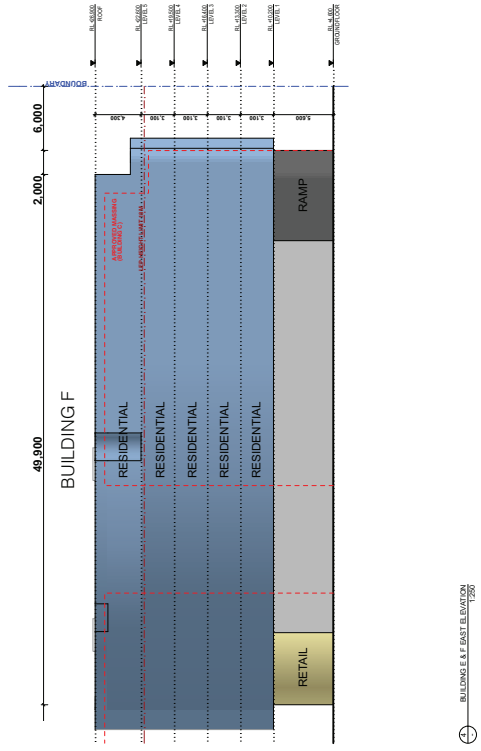
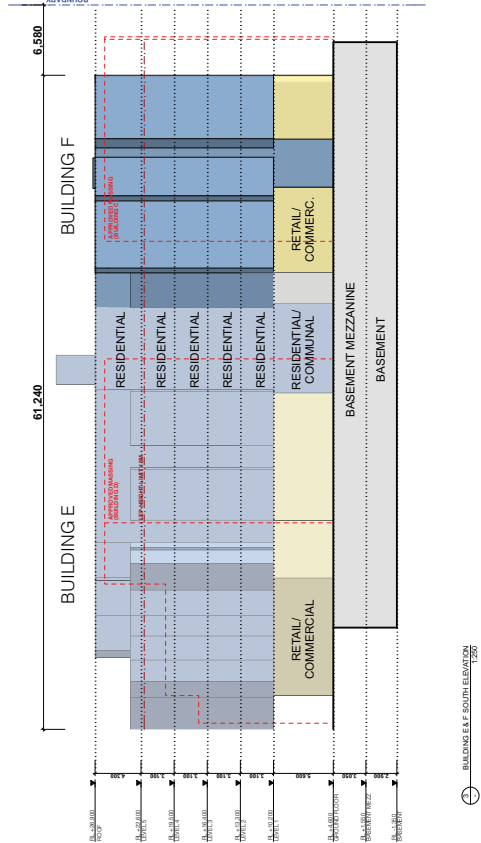
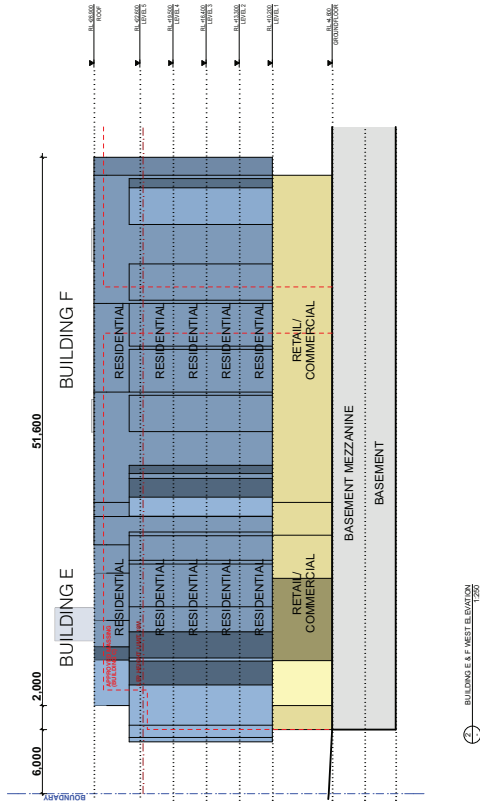
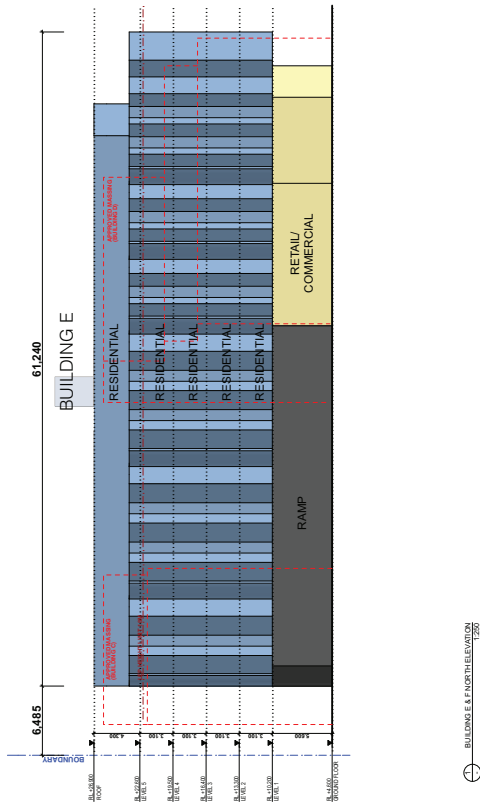

AN/10/201	MINDO   SILVESTER FULLER Landscape Architect
	SUE BARNSELY DESIGN Project Manager
	JACQUEE AUSTRALIA PROJECT MANAGEMENT Town Planner
	ETHOS URBAN Urban Designer
	WOOD & GERRARD ENGINEERS Acoustic, Mechanical, Electrical and Fire Engineers
	ADP CONSULTING Hydraulic Civil, Flood, Stormwater
	CD PARKS Landscape Consultant
	ECALOGIC Waste Consultant
	PITT & SHERRY Landscape Architect

1. **GENERAL NOTES**
  - 1.1. WORK TO BE ACCORDANCE WITH THE BUILDING CODE OF AUSTRALIA, AUSTRALIAN STANDARDS, BUILDING REGULATIONS AND LOCAL AUTHORITY REQUIREMENTS INCLUDING CONDITIONS OF CONSENT.
  2. **DO NOT SCALE OFF THE DRAWING.** ONLY USE DIMENSIONS PROVIDED.
  3. **CONTRACTOR TO VERIFY ALL DIMENSIONS ON SITE PRIOR TO COMMENCING WORK.**
  4. **CONTRACTOR TO VERIFY ALL DIMENSIONS AND LOCATIONS IN CONNECTION WITH CONTRACT DOCUMENTS FROM ALL CONSULTANTS.**
  5. **CONTRACTOR TO NOTIFY OWNER AND SUBSEQUENTIAL ALL DISCREPANCIES, DIMENSIONAL INCONSISTENCIES, OR THE NEED FOR CLARIFICATION PRIOR TO COMMENCEMENT OF WORK.**
  6. **CONTRACTOR TO AVOID ANY CONFLICTS BETWEEN DIMENSIONS.**
  7. **OWNER AND SUBSEQUENTIAL TO REVIEW ALL CONTRACTORS DETAILED DRAWING SETTING OUT PRIOR TO CONSTRUCTION.**
  8. **ALL DIMENSIONS TO BE TO FACE UNLESS OTHERWISE SPECIFIED.**
  9. **CONTRACTOR TO VERIFY ALL DIMENSIONS AND LOCATIONS OF ALL STRUCTURE PRIOR TO COMMENCEMENT OF WORK.**
  10. **CONTRACTOR TO VERIFY ALL DIMENSIONS AND LOCATIONS OF ALL STRUCTURE PRIOR TO COMMENCEMENT OF WORK.**

[illegible]

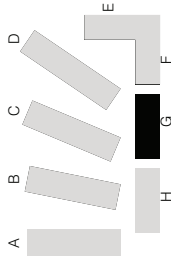
[illegible]

SILVESTER FULLER  
MHNDUNION

It is acknowledged that this document is a preliminary design and is not to be used for construction. It is the responsibility of the client to ensure that the design is suitable for the intended purpose and that all necessary approvals are obtained. The design is based on the information provided and is not to be used for construction without the approval of the design team.

Architect	ARCHITECT SILVESTER FULLER
Architect's Representative	SUE BARNESLEY ARCHITECTS
Project Manager	JACQUELINE AUSTRALIA PROJECT MANAGEMENT
Town Planner	ETHOS URBAN
Structural Engineer	WOOD & CO ENGINEERS
Acoustic, Mechanical, Electrical and Fire Engineers	ADP CONSULTING
Hydraulic, Civil, Flood, Stormwater	ADP CONSULTING
Fire Engineers	ADP CONSULTING
Building Services Engineers	ADP CONSULTING
BCA LODGERS	ADP CONSULTING
Waste Consultant	ADP CONSULTING
PHIT & SIBBERY	ADP CONSULTING

**GENERAL NOTES**

1. ALL DIMENSIONS ARE TO FACE UNLESS OTHERWISE STATED. THE BUILDING CODE OF AUSTRALIA (B.C.A.) AND THE NATIONAL BUILDING REGULATIONS (N.B.R.) SHALL APPLY TO THIS PROJECT.

2. CONTRACTOR TO VERIFY ALL DIMENSIONS ON SITE PRIOR TO COMMENCING WORK.

3. CONTRACTOR TO NOTIFY MHNDU AND SILVESTER FULLER OF ANY DISCREPANCIES PRIOR TO COMMENCING WORK.

4. CONTRACTOR TO NOTIFY MHNDU AND SILVESTER FULLER OF ANY DISCREPANCIES PRIOR TO COMMENCING WORK.

5. CONTRACTOR TO NOTIFY MHNDU AND SILVESTER FULLER OF ANY DISCREPANCIES PRIOR TO COMMENCING WORK.

6. CONTRACTOR TO NOTIFY MHNDU AND SILVESTER FULLER OF ANY DISCREPANCIES PRIOR TO COMMENCING WORK.

7. CONTRACTOR TO NOTIFY MHNDU AND SILVESTER FULLER OF ANY DISCREPANCIES PRIOR TO COMMENCING WORK.

8. CONTRACTOR TO NOTIFY MHNDU AND SILVESTER FULLER OF ANY DISCREPANCIES PRIOR TO COMMENCING WORK.

9. CONTRACTOR TO NOTIFY MHNDU AND SILVESTER FULLER OF ANY DISCREPANCIES PRIOR TO COMMENCING WORK.

10. CONTRACTOR TO NOTIFY MHNDU AND SILVESTER FULLER OF ANY DISCREPANCIES PRIOR TO COMMENCING WORK.

Rev	Date	Description
A	15/01/19	FOR APPROVAL
B	15/01/19	FOR APPROVAL
C	15/01/19	FOR APPROVAL
D	15/01/19	FOR APPROVAL
E	15/01/19	FOR APPROVAL
F	15/01/19	FOR APPROVAL

Project Name	ONE SYDNEY PARK
Project Address	20 Macquarie St, Sydney NSW 2000
Client	DA - 1DA 4007
Architect	Silvester Fuller Pty Ltd
Structural Engineer	Wood & Co Engineers
Acoustic, Mechanical, Electrical and Fire Engineers	ADP Consulting
Hydraulic, Civil, Flood, Stormwater	ADP Consulting
Fire Engineers	ADP Consulting
Building Services Engineers	ADP Consulting
BCA LODGERS	ADP Consulting
Waste Consultant	ADP Consulting
PHIT & SIBBERY	ADP Consulting

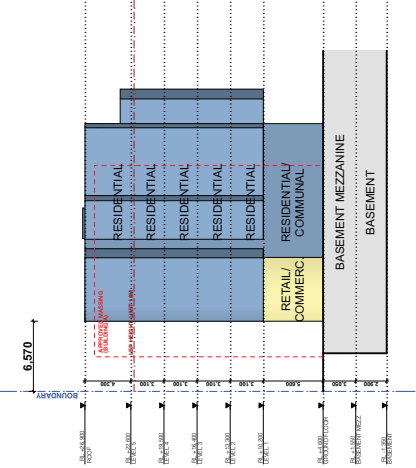

BUILDING HEIGHT ELEVATION 1250

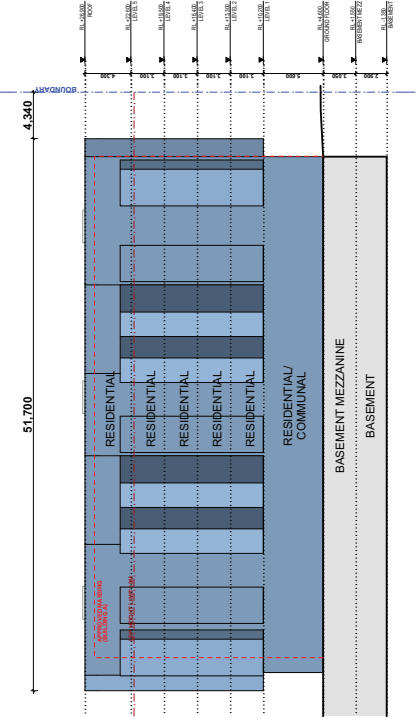

BUILDING HEIGHT ELEVATION 1250

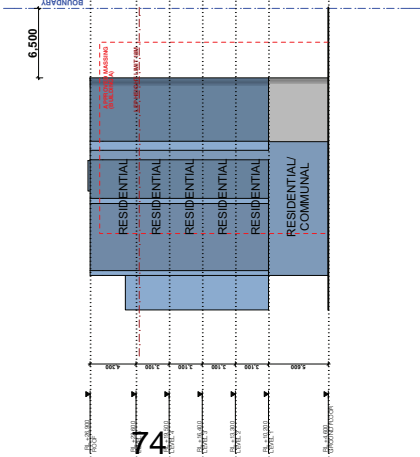

BUILDING HEIGHT ELEVATION 1250

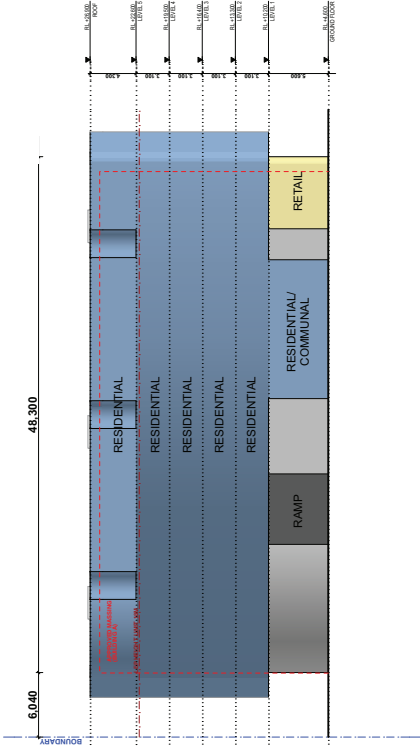

BUILDING HEIGHT ELEVATION 1250

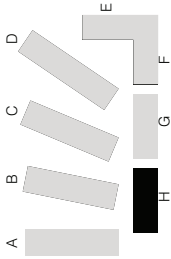
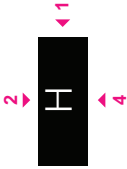

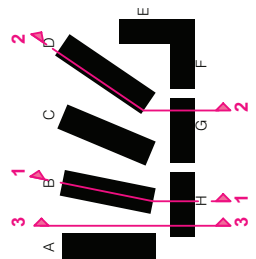
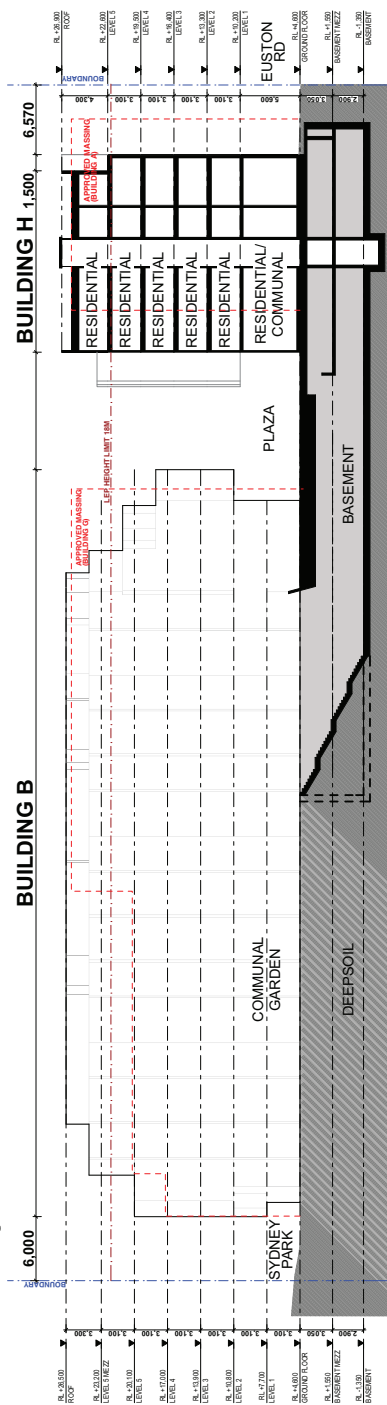
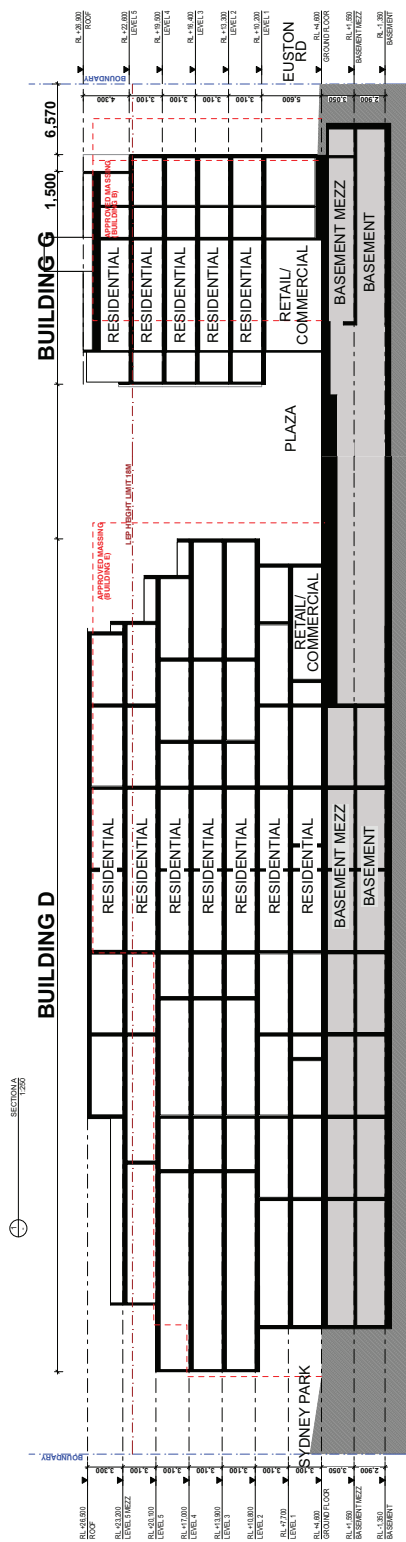
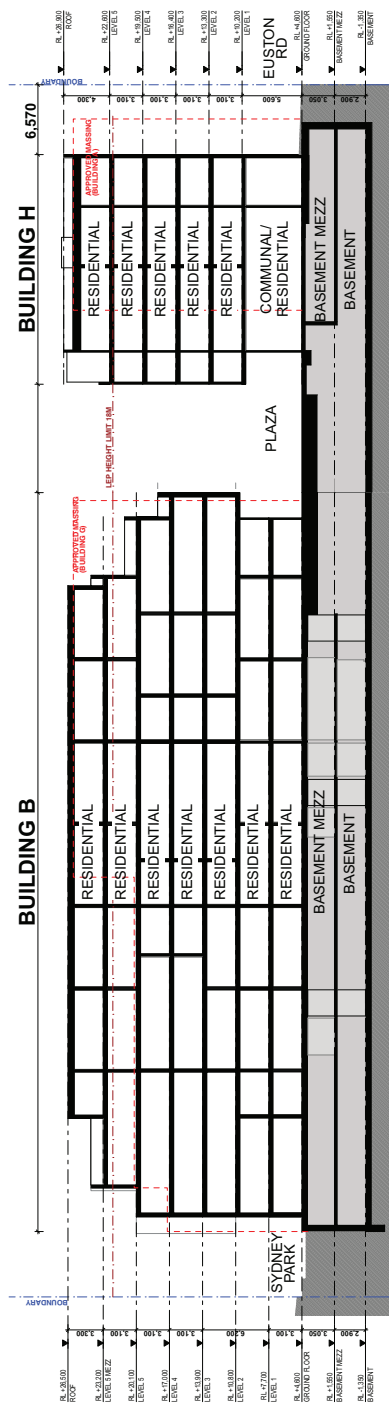

FOR APPROVAL

Rev	Date	Description
A	09/06/2018	FORDA SUBMISSION
B	19/06/2018	FORDA SUBMISSION
C	20/06/2018	FORDA SUBMISSION
D	26/06/2018	FORDA SUBMISSION
E	19/07/2018	FORDA SUBMISSION
F	15/11/2019	UPDATED FORDA SUBMISSION

---

**GENERAL NOTES**

1. ALL WORKING TO BE IN ACCORDANCE WITH THE BUILDING CODE OF AUSTRALIA, AUSTRALIAN STANDARDS, STATUTORY REGULATIONS AND LOCAL AUTHORITY REQUIREMENTS INCLUDING CONDITIONS OF CONSENT

2. DO NOT SCALE OFF THIS DRAWING. ONLY USE DIMENSIONS PROVIDED.

3. CONTRACTOR TO VERIFY ALL DIMENSIONS ON SITE PRIOR TO COMMENCING WORK.

4. ALL DIMENSIONS SHALL BE COMPAKED UNLESS OTHERWISE SPECIFIED OR NOTED OTHERWISE.

**FN**

Architects  
MINDU | SILVESTER FULLER  
Landscape Architect  
SUE BARNESLEY DESIGN  
Project Manager  
JACOBI AUSTRALIA PROJECT MANAGEMENT

**SILVERSTEIN**

<p><b>Drawing Authors</b></p> <p><b>SHoP Design Union Pty Ltd</b>          19 Macquarie St          Surry Hills NSW 2010          Sydney Australia</p>	<p><b>Silvestre Fuller Pty Ltd</b>          12 Little Riley Street          Surry Hills NSW 2010          Sydney Australia</p>
<p><b>Christian Moyenson - NSW ARB 4007</b></p>	<p><b>Pierry Fuller - NSW ARB 7889</b>  <b>Jad Silvestre - NSW ARB 8027</b></p>

5. CONTRACTOR TO NOTIFY MANUJAL AND SANSETERI RULLER OF ANY DISCREPANCIES, DIMENSIONAL INCONSISTENCIES OR THE NEED FOR CLARIFICATION PRIOR TO PROCEEDING WITH THE WORK.
6. CONTRACTOR TO ENSURE CONSISTENCY BETWEEN MATERIALS IS MAINTAINED THROUGHOUT THE PROJECT.
7. MANUJAL AND SANSETERI RULLER TO REVIEW ALL CONTRACTORS' DETAILED DRAWINGS / SETTING OUT PRIOR TO CONSTRUCTION.

Town Planner

---

**ETHOS URBAN**  
Structural Engineer

---

**WOOD & GRIEVE ENGINEERS**  
Acoustic, Mechanical, Electrical and Fire Engineers

**MHNDU**NION

+61 (0)2 9101 1111  
 info@shweller.com.au  
 www.shweller.com  
 M-H Design Union 2019  
 T +61 (0)2 9360 1122  
 mail@shweller.com  
 www.shweller.com  
 © Shweller Fuller 2019

8. **UNLESS OTHERWISE SPECIFIED, THE CONTRACTOR SHALL BE RESPONSIBLE FOR IDENTIFYING AND ARCHITECT TO BE NOTIFIED OF ANY DISCREPANCIES PRIOR TO CONTRACTOR PROCEEDING WITH NEXT TRADE.**

Design/Construct  
Hydraulic, Civil, Flood, Stormwater  
CJ ARMS  
BCA & Acoustic Consultant  
ECOLOGIC  
Wetline Consultant  
TOTAL SOLUTIONS

[illegible]

