

Attachment B

Proposed Building Envelope

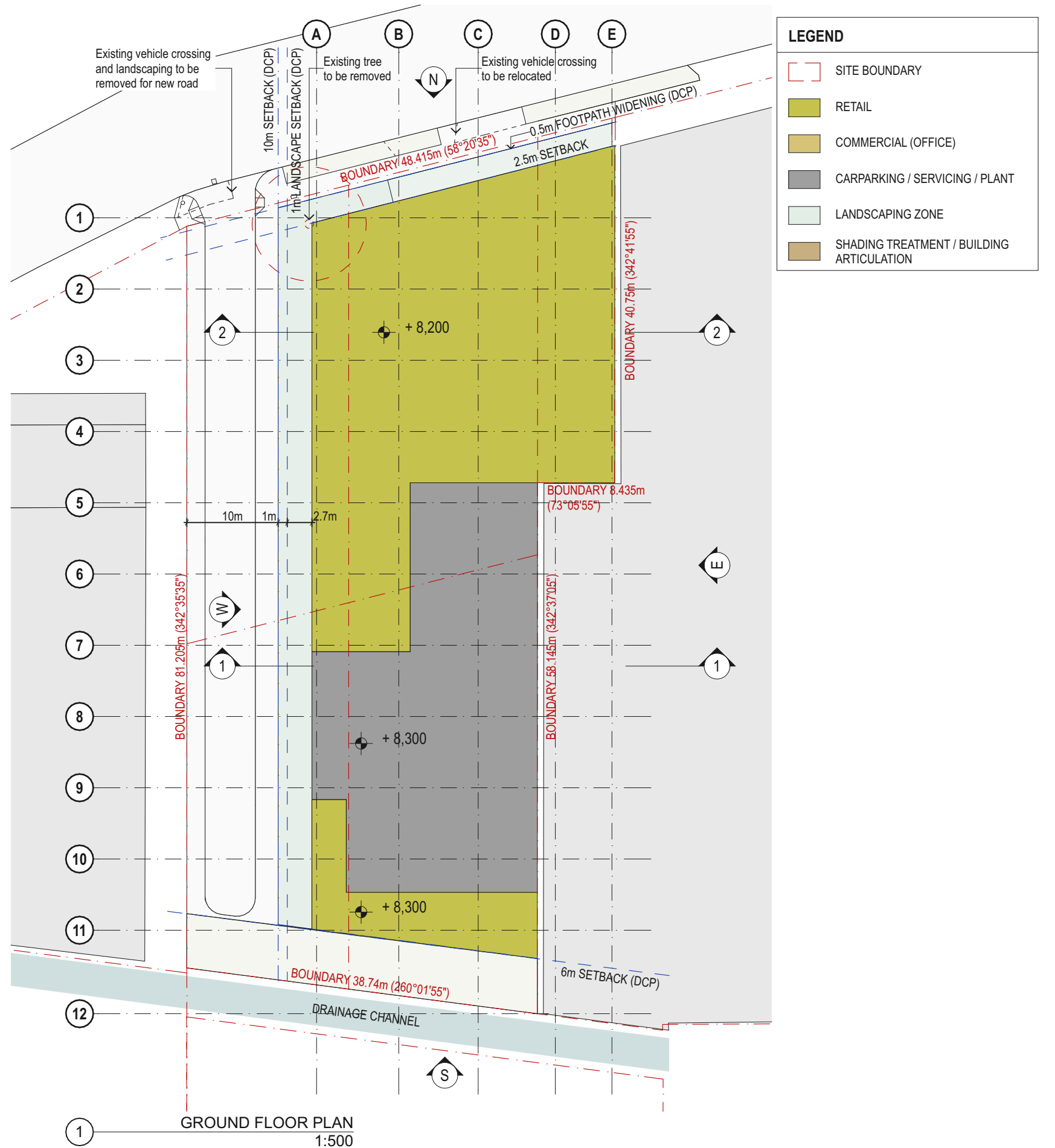

GROUND FLOOR PLAN
1:500

ISSUE DATE	REV	DESCRIPTION:	NOTES:
31/05/2019	A	ISSUE FOR DA	Do not scale off drawings. Use figured dimensions only. Report any discrepancies to the architect. These designs, plans, specifications and the copyright therein are the property of Tonkin Zulaikha Greer Architects Pty Ltd. and must not be reproduced or copied wholly or in part without written permission of Tonkin Zulaikha Greer Architects Pty Ltd.
12/06/2019	B	ISSUE FOR DA	
22/08/2019	C	ISSUE FOR REVISED DA	
15/10/2019	D	ISSUE FOR REVISED DA	
25/03/2020	E	ISSUE FOR REVISED DA	
09/07/2020	F	ISSUE FOR REVISED DA	

TRAFFIC ENGINEER PTC Phone: 8920 0800 Email: steve.wellman@pticonsultants.co	PLANNER Mersom Pty Ltd Phone: 9328 9962 Email: andrew@mersom.com.au
SERVICES ENGINEER Integrated Group Services Phone: 8488 4600 Email: mays.chalakk@igs.com.au	ESD & CIVIL ENGINEER Northrop Phone: 9241 4188 Email: AGreg@northrop.com.au

CLIENT: CLIPPER INTERNATIONAL CORPORATION Address: PO BOX 263, ALEXANDRIA NSW 1435 Phone: (02) 9310 8312	PROJECT: 22-28 MANDIBLE STREET ALEXANDRIA 2015
--	---

ARCHITECT TONKIN ZULAIKHA GREER ARCHITECTS 117 Reservoir Street ABN: 46002722349 P: (02) 9215 4900 F: (02) 9215 4901 EMAIL: info@tzg.com.au WEB: www.tzg.com.au	PROJECT NO: 17030
---	-------------------

DRAWING TITLE GROUND FLOOR PLAN - BUILDING ENVELOPE	SCALE 1:500@A3	DATE 9/7/20
PHASE STAGE 01 DA	DRAWING NO A 100	REV F

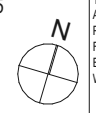

LEGEND	
[Red dashed line]	SITE BOUNDARY
[Yellow fill]	RETAIL
[Grey fill]	COMMERCIAL (OFFICE)
[Light grey fill]	CARPARKING / SERVICING / PLANT
[Light blue fill]	LANDSCAPING ZONE
[Brown fill]	SHADING TREATMENT / BUILDING ARTICULATION

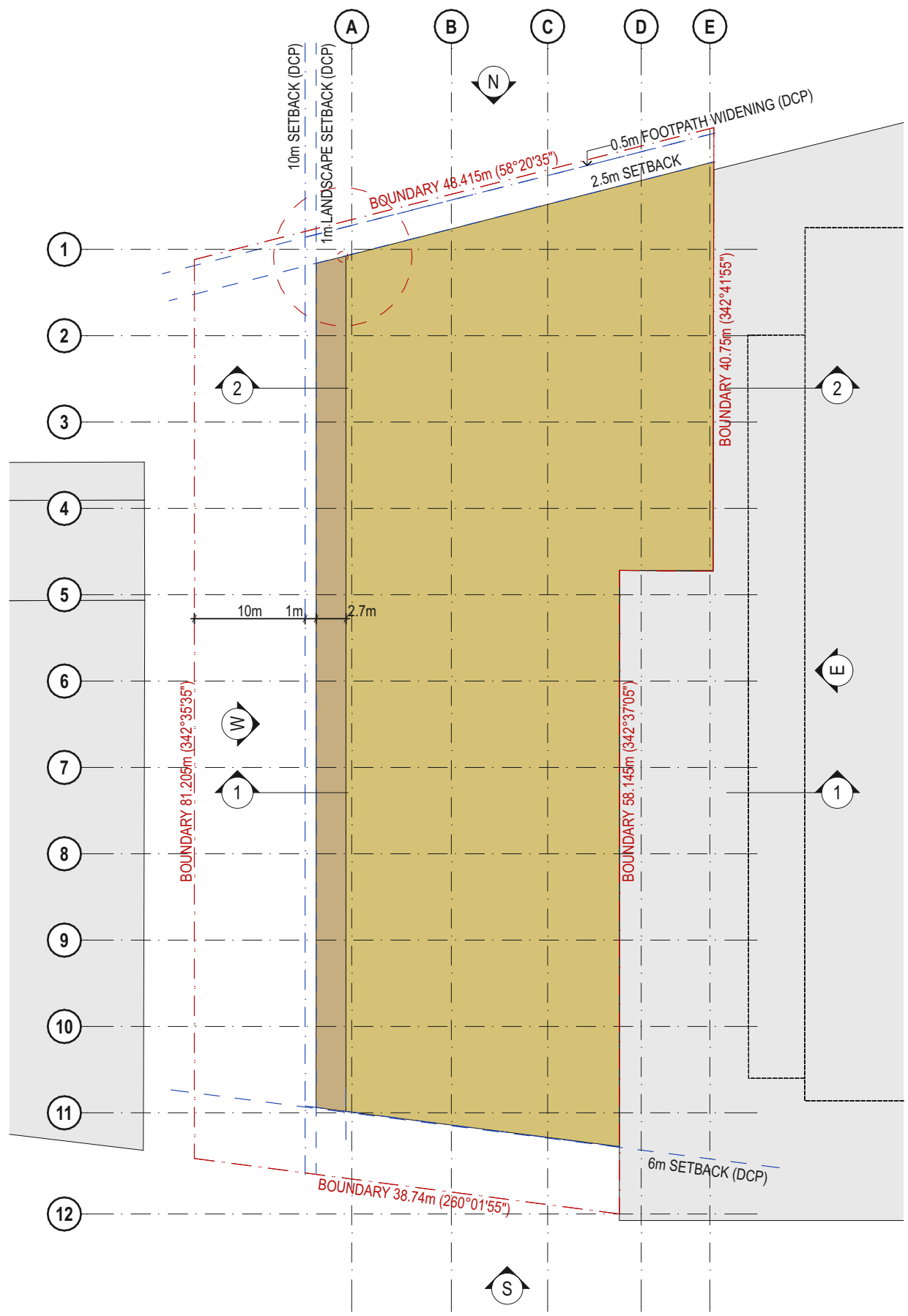

LEVEL 01 FLOOR PLAN
1:500

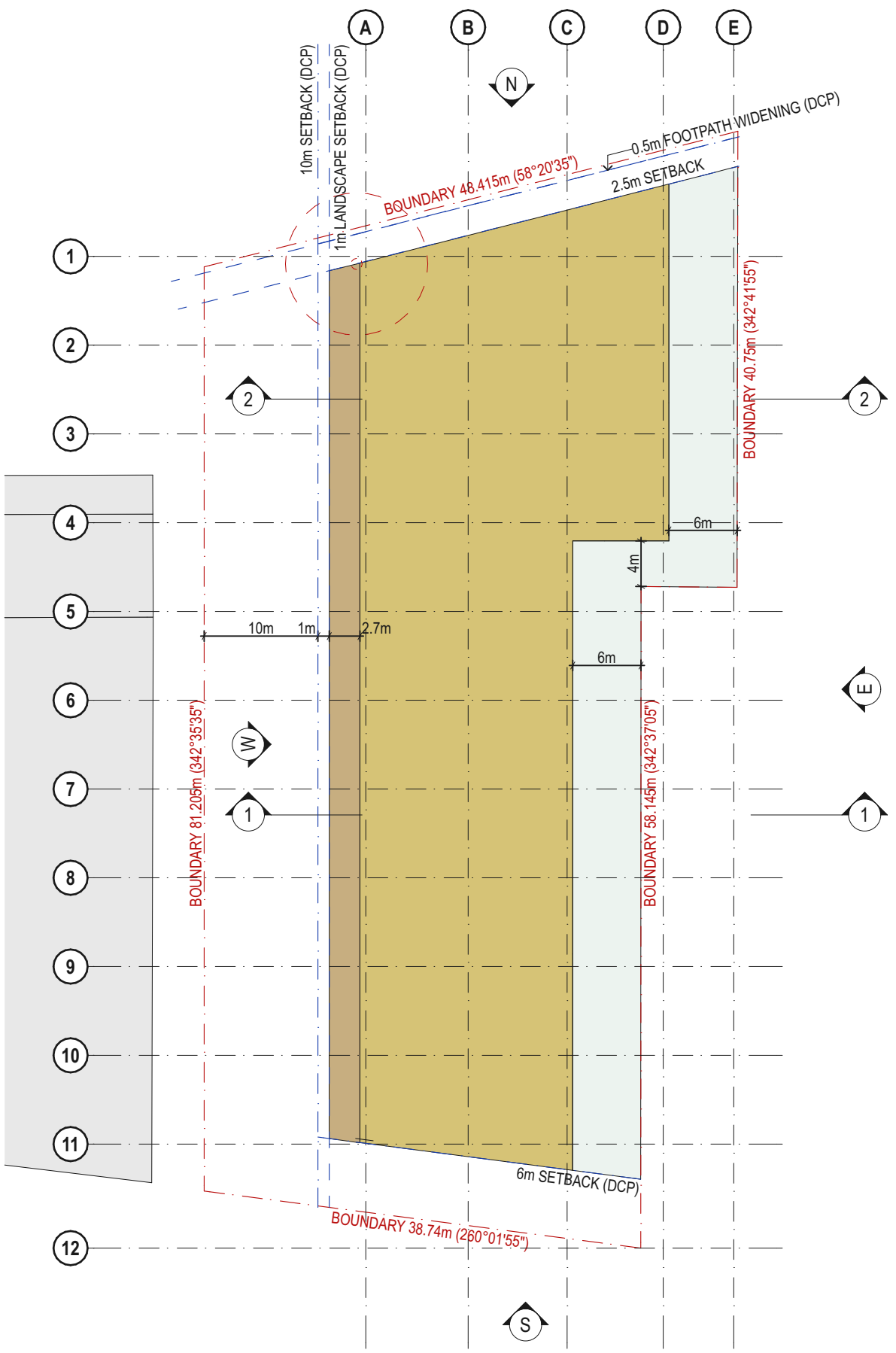

LEVEL 02 FLOOR PLAN
1:500

LEGEND	
	SITE BOUNDARY
	RETAIL
	COMMERCIAL (OFFICE)
	CARPARKING / SERVICING / PLANT
	LANDSCAPING ZONE
	SHADING TREATMENT / BUILDING ARTICULATION

ISSUE DATE	REV	DESCRIPTION:	NOTES:
31/05/2019	A	ISSUE FOR DA	Do not scale off drawings. Use figured dimensions only. Report any discrepancies to the architect. These designs, plans, specifications and the copyright therein are the property of Tonkin Zulaikha Greer Architects Pty Ltd. and must not be reproduced or copied wholly or in part without written permission of Tonkin Zulaikha Greer Architects Pty Ltd.
22/08/2019	B	ISSUE FOR REVISED DA	
15/10/2019	C	ISSUE FOR REVISED DA	
25/03/2020	D	ISSUE FOR REVISED DA	
09/07/2020	E	ISSUE FOR REVISED DA	

TRAFFIC ENGINEER PTC Phone: 8202 0800 Email: steve.wellman@pticonsultants.co	PLANNER Mersom Pty Ltd Phone: 9328 9962 Email: andrew@mersom.com.au	CLIENT: CLIPPER INTERNATIONAL CORPORATION Address: PO BOX 263, ALEXANDRIA NSW 1435 Phone: (02) 9310 8312	PROJECT: 22-28 MANDIBLE STREET ALEXANDRIA 2015	ARCHITECT TONKIN ZULAIKHA GREER ARCHITECTS 117 Reservoir Street ABN: 4600272349 P: (02) 9215 4900 F: (02) 9215 4901 EMAIL: info@tzg.com.au WEB: www.tzg.com.au	DRAWING TITLE LEVEL 01 & LEVEL 02 FLOOR PLANS - BUILDING ENVELOPE	DRAWN BY KP, CVDB
SERVICES ENGINEER Integrated Group Services Phone: 8488 4600 Email: maye.chaluk@igs.com.au	ESD & CIVIL ENGINEER Northrop Phone: 9241 4188 Email: AGreg@northrop.com.au	PROJECT NO: 17030	SCALES 1:500@A3	DATE 9/7/20	CHECKED TG	REV E
		PHASE STAGE 01 DA	DRAWING NO A 101			

TRAFFIC ENGINEER PTC Phone: 8202 0800 Email: steve.wellman@pticonsultants.co	PLANNER Mersom Pty Ltd Phone: 9328 9962 Email: andrew@mersom.com.au	CLIENT: CLIPPER INTERNATIONAL CORPORATION Address: PO BOX 263, ALEXANDRIA NSW 1435 Phone: (02) 9310 8312	PROJECT: 22-28 MANDIBLE STREET ALEXANDRIA 2015	ARCHITECT TONKIN ZULAIKHA GREER ARCHITECTS 117 Reservoir Street ABN: 4600272349 P: (02) 9215 4900 F: (02) 9215 4901 EMAIL: info@tzg.com.au WEB: www.tzg.com.au	DRAWING TITLE LEVEL 01 & LEVEL 02 FLOOR PLANS - BUILDING ENVELOPE	DRAWN BY KP, CVDB
SERVICES ENGINEER Integrated Group Services Phone: 8488 4600 Email: maye.chaluk@igs.com.au	ESD & CIVIL ENGINEER Northrop Phone: 9241 4188 Email: AGreg@northrop.com.au	PROJECT NO: 17030	SCALES 1:500@A3	DATE 9/7/20	CHECKED TG	REV E
		PHASE STAGE 01 DA	DRAWING NO A 101			

TRAFFIC ENGINEER PTC Phone: 8202 0800 Email: steve.wellman@pticonsultants.co	PLANNER Mersom Pty Ltd Phone: 9328 9962 Email: andrew@mersom.com.au	CLIENT: CLIPPER INTERNATIONAL CORPORATION Address: PO BOX 263, ALEXANDRIA NSW 1435 Phone: (02) 9310 8312	PROJECT: 22-28 MANDIBLE STREET ALEXANDRIA 2015	ARCHITECT TONKIN ZULAIKHA GREER ARCHITECTS 117 Reservoir Street ABN: 4600272349 P: (02) 9215 4900 F: (02) 9215 4901 EMAIL: info@tzg.com.au WEB: www.tzg.com.au	DRAWING TITLE LEVEL 01 & LEVEL 02 FLOOR PLANS - BUILDING ENVELOPE	DRAWN BY KP, CVDB
SERVICES ENGINEER Integrated Group Services Phone: 8488 4600 Email: maye.chaluk@igs.com.au	ESD & CIVIL ENGINEER Northrop Phone: 9241 4188 Email: AGreg@northrop.com.au	PROJECT NO: 17030	SCALES 1:500@A3	DATE 9/7/20	CHECKED TG	REV E
		PHASE STAGE 01 DA	DRAWING NO A 101			

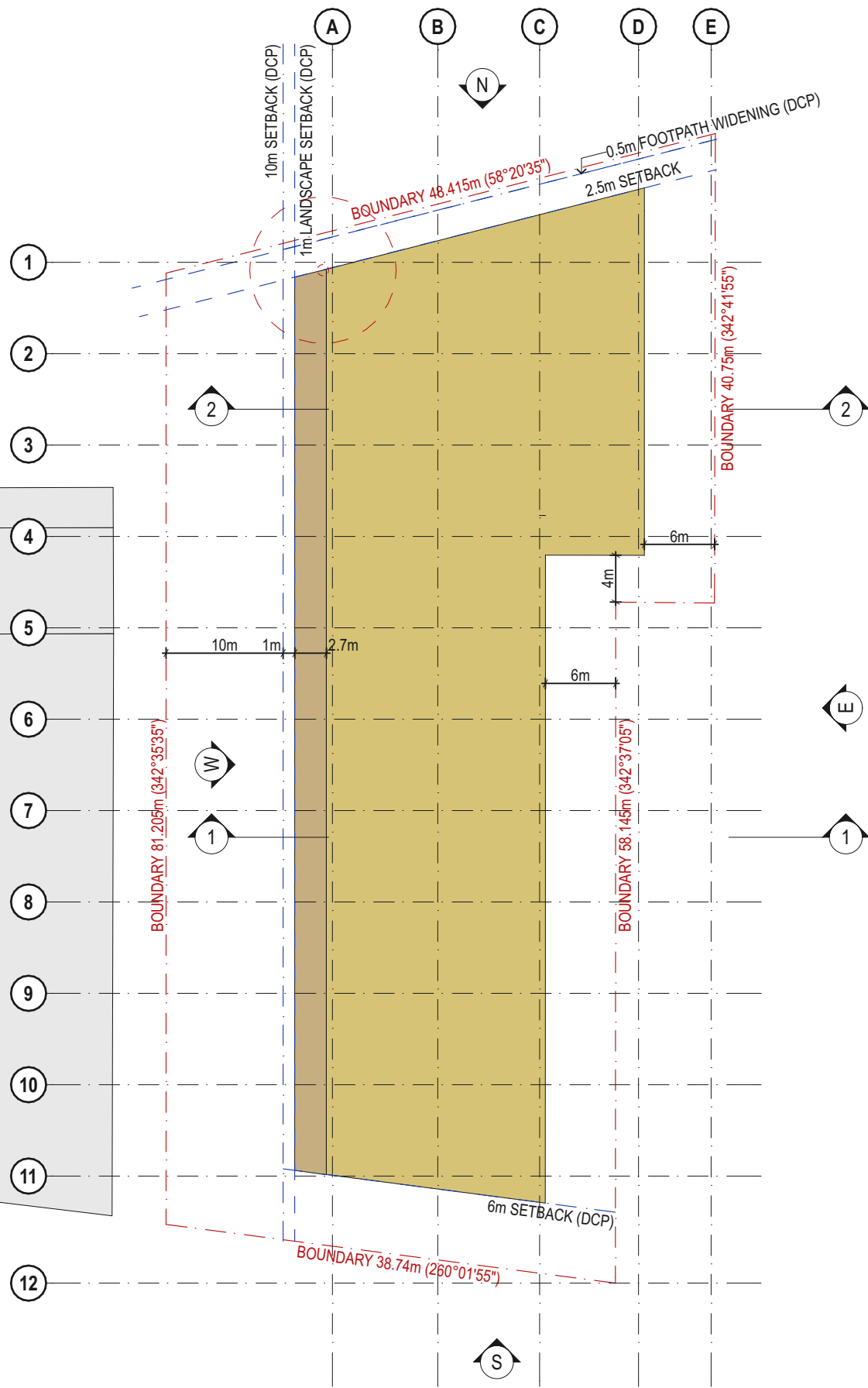

LEVEL 03 FLOOR PLAN
1:500

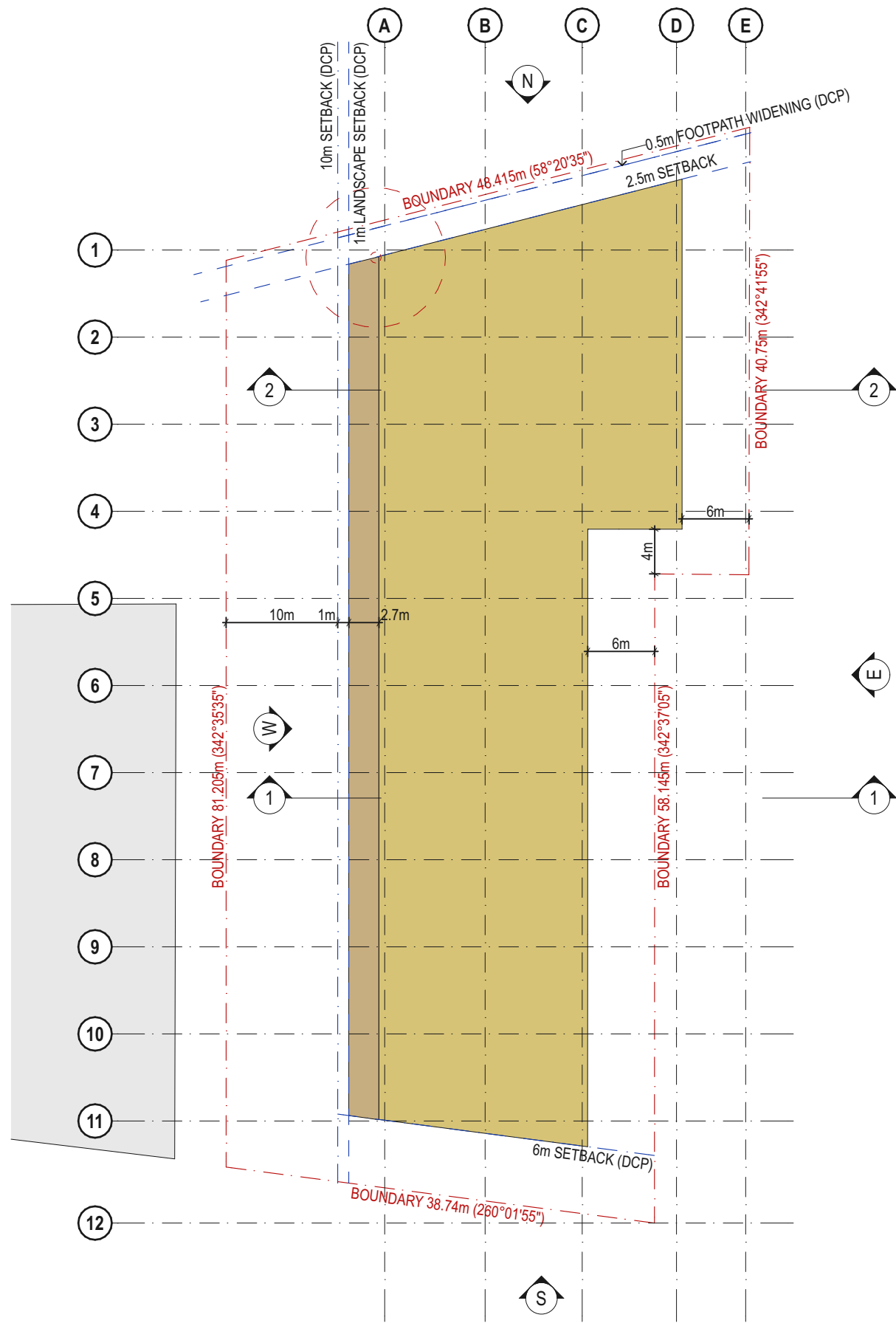

LEVEL 04 - LEVEL 07 FLOOR PLAN
1:500

LEGEND	
	SITE BOUNDARY
	RETAIL
	COMMERCIAL (OFFICE)
	CARPARKING / SERVICING / PLANT
	LANDSCAPING ZONE
	SHADING TREATMENT / BUILDING ARTICULATION

ISSUE DATE	REV	DESCRIPTION:	NOTES:
31/05/2019	A	ISSUE FOR DA	Do not scale off drawings. Use figured dimensions only. Report any discrepancies to the architect. These designs, plans, specifications and the copyright therein are the property of Tonkin Zulaikha Greer Architects Pty Ltd. and must not be reproduced or copied wholly or in part without written permission of Tonkin Zulaikha Greer Architects Pty Ltd.
22/08/2019	B	ISSUE FOR REVISED DA	
15/10/2019	C	ISSUE FOR REVISED DA	
25/03/2020	D	ISSUE FOR REVISED DA	
09/07/2020	E	ISSUE FOR REVISED DA	

TRAFFIC ENGINEER PTC Phone: 8200 0800 Email: steve.wellman@ptcconsultants.co	PLANNER Mersom Pty Ltd Phone: 9328 9962 Email: andrew@mersom.com.au	CLIENT: CLIPPER INTERNATIONAL CORPORATION Address: PO BOX 263, ALEXANDRIA NSW 1435 Phone: (02) 9310 8312	PROJECT: 22-28 MANDIBLE STREET ALEXANDRIA 2015	ARCHITECT TONKIN ZULAIKHA GREER ARCHITECTS 117 Reservoir Street ABN: 4600272349 P: (02) 9215 4900 F: (02) 9215 4901 EMAIL: info@tzg.com.au WEB: www.tzg.com.au	DRAWING TITLE LEVEL 03 - LEVEL 07 FLOOR PLANS - BUILDING ENVELOPE	DRAWN BY KP, CVDB
SERVICES ENGINEER Integrated Group Services Phone: 8488 4600 Email: maye.chaluk@igs.com.au	ESD & CIVIL ENGINEER Northrop Phone: 9241 4188 Email: AGreg@northrop.com.au			SCALES 1:500@A3	DATE 9/7/20	CHECKED TG
			PROJECT NO: 17030	PHASE STAGE 01 DA	DRAWING NO A 102	REV E

TRAFFIC ENGINEER PTC Phone: 8200 0800 Email: steve.wellman@ptcconsultants.co	PLANNER Mersom Pty Ltd Phone: 9328 9962 Email: andrew@mersom.com.au	CLIENT: CLIPPER INTERNATIONAL CORPORATION Address: PO BOX 263, ALEXANDRIA NSW 1435 Phone: (02) 9310 8312	PROJECT: 22-28 MANDIBLE STREET ALEXANDRIA 2015	ARCHITECT TONKIN ZULAIKHA GREER ARCHITECTS 117 Reservoir Street ABN: 4600272349 P: (02) 9215 4900 F: (02) 9215 4901 EMAIL: info@tzg.com.au WEB: www.tzg.com.au	DRAWING TITLE LEVEL 03 - LEVEL 07 FLOOR PLANS - BUILDING ENVELOPE	DRAWN BY KP, CVDB
SERVICES ENGINEER Integrated Group Services Phone: 8488 4600 Email: maye.chaluk@igs.com.au	ESD & CIVIL ENGINEER Northrop Phone: 9241 4188 Email: AGreg@northrop.com.au			SCALES 1:500@A3	DATE 9/7/20	CHECKED TG
			PROJECT NO: 17030	PHASE STAGE 01 DA	DRAWING NO A 102	REV E

TRAFFIC ENGINEER PTC Phone: 8200 0800 Email: steve.wellman@ptcconsultants.co	PLANNER Mersom Pty Ltd Phone: 9328 9962 Email: andrew@mersom.com.au	CLIENT: CLIPPER INTERNATIONAL CORPORATION Address: PO BOX 263, ALEXANDRIA NSW 1435 Phone: (02) 9310 8312	PROJECT: 22-28 MANDIBLE STREET ALEXANDRIA 2015	ARCHITECT TONKIN ZULAIKHA GREER ARCHITECTS 117 Reservoir Street ABN: 4600272349 P: (02) 9215 4900 F: (02) 9215 4901 EMAIL: info@tzg.com.au WEB: www.tzg.com.au	DRAWING TITLE LEVEL 03 - LEVEL 07 FLOOR PLANS - BUILDING ENVELOPE	DRAWN BY KP, CVDB
SERVICES ENGINEER Integrated Group Services Phone: 8488 4600 Email: maye.chaluk@igs.com.au	ESD & CIVIL ENGINEER Northrop Phone: 9241 4188 Email: AGreg@northrop.com.au			SCALES 1:500@A3	DATE 9/7/20	CHECKED TG
			PROJECT NO: 17030	PHASE STAGE 01 DA	DRAWING NO A 102	REV E

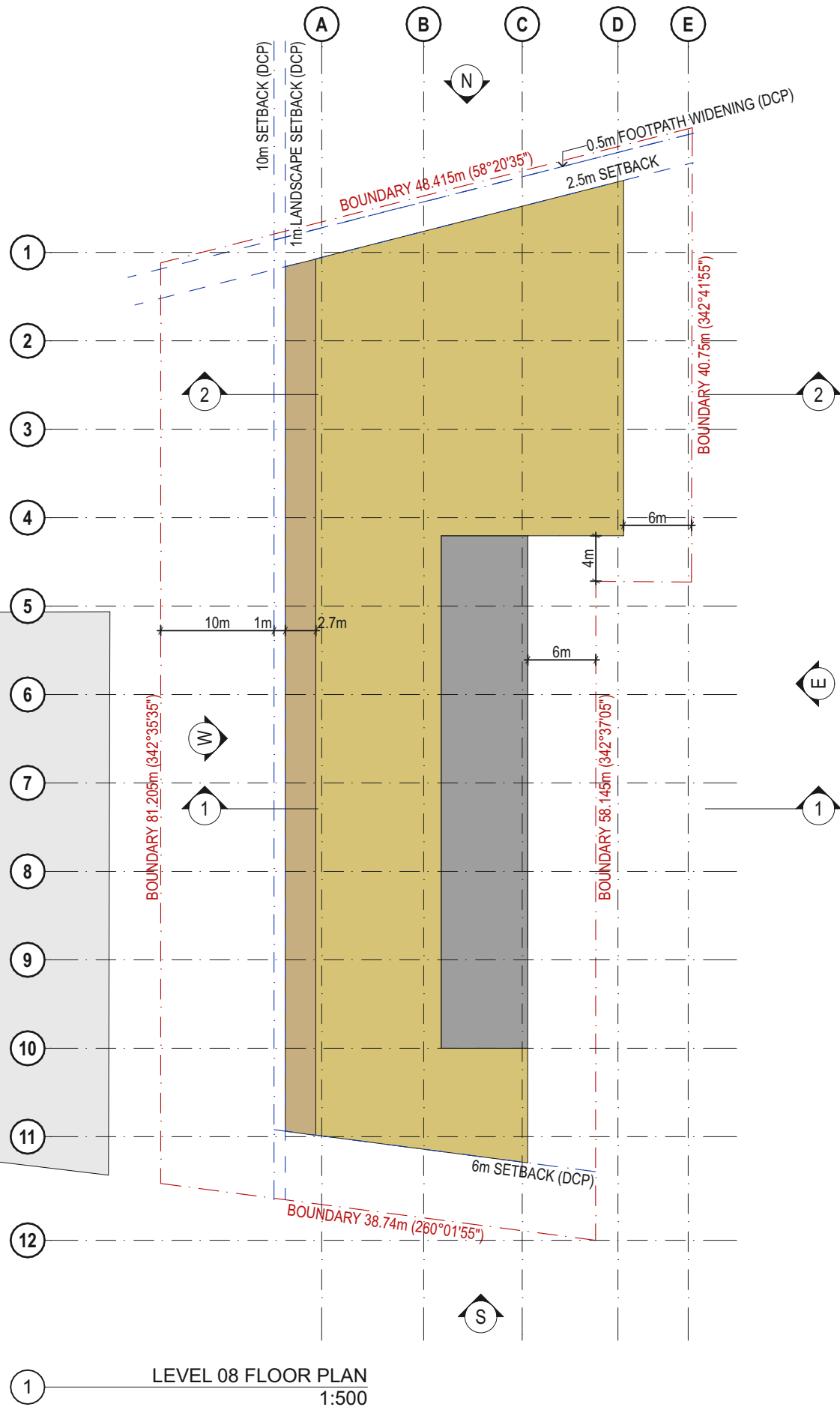

LEVEL 08 FLOOR PLAN
1:500

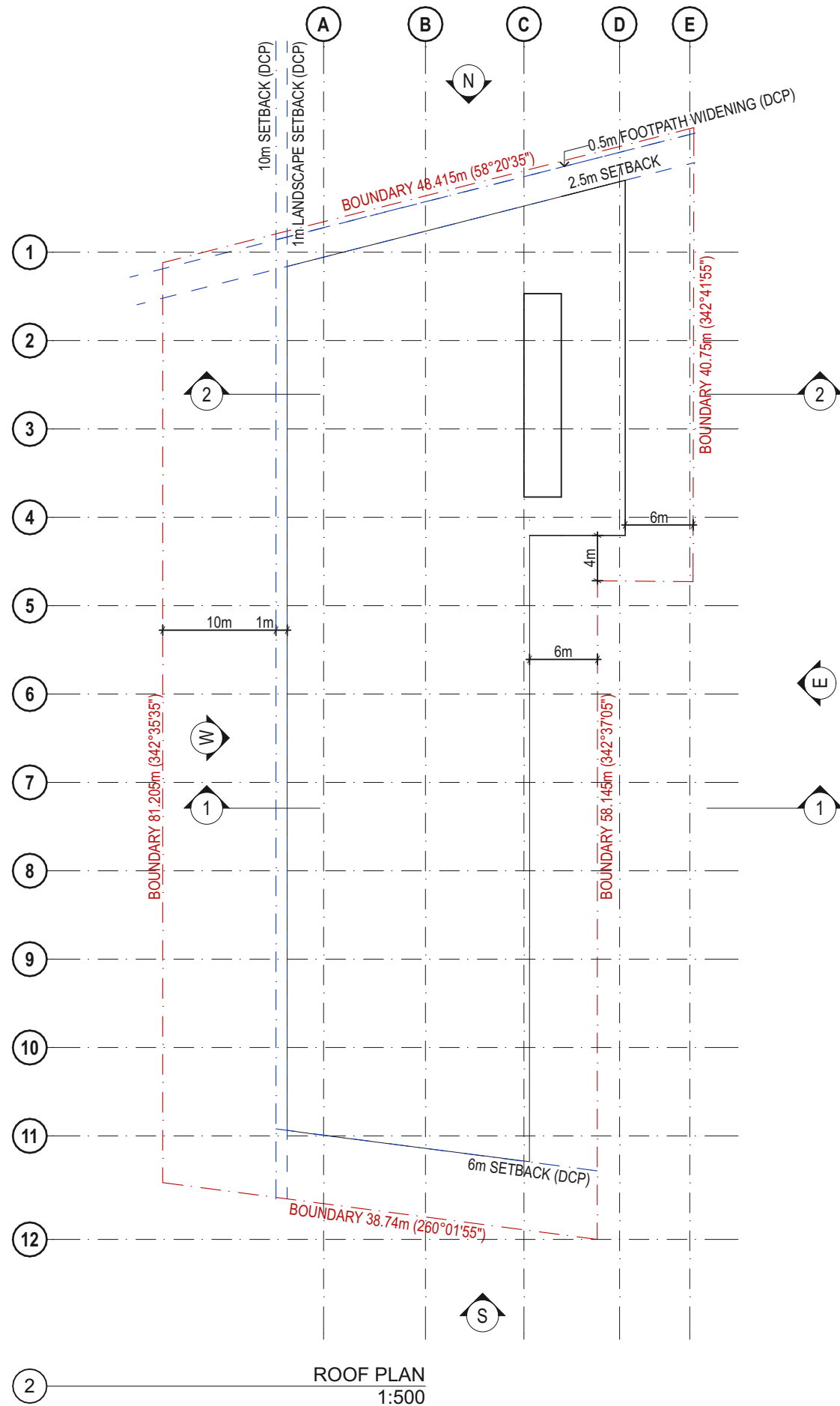

ROOF PLAN
1:500

LEGEND	
	SITE BOUNDARY
	RETAIL
	COMMERCIAL (OFFICE)
	CARPARKING / SERVICING / PLANT
	LANDSCAPING ZONE
	SHADING TREATMENT / BUILDING ARTICULATION

ISSUE DATE	REV	DESCRIPTION:	NOTES:
31/05/2019	A	ISSUE FOR DA	Do not scale off drawings. Use figured dimensions only. Report any discrepancies to the architect. These designs, plans, specifications and the copyright therein are the property of Tonkin Zulaikha Greer Architects Pty Ltd. and must not be reproduced or copied wholly or in part without written permission of Tonkin Zulaikha Greer Architects Pty Ltd.
22/08/2019	B	ISSUE FOR REVISED DA	
15/10/2019	C	ISSUE FOR REVISED DA	
25/03/2020	D	ISSUE FOR REVISED DA	
09/07/2020	E	ISSUE FOR REVISED DA	





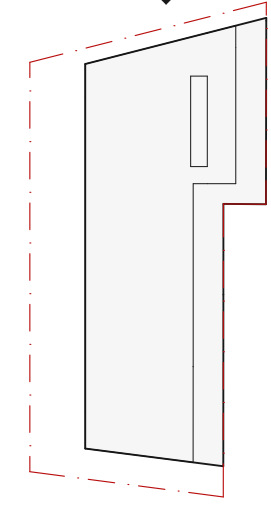

TRAFFIC ENGINEER PTC Phone: 8920 0800 Email: steve.wellman@pticonsultants.co	PLANNER Mersom Pty Ltd Phone: 9328 9962 Email: andrew@mersom.com.au	CLIENT: CLIPPER INTERNATIONAL CORPORATION Address: PO BOX 263, ALEXANDRIA NSW 1435 Phone: (02) 9310 8312	PROJECT: 22-28 MANDIBLE STREET ALEXANDRIA 2015	ARCHITECT TONKIN ZULAIKHA GREER ARCHITECTS 117 Reservoir Street ABN: 4600272349 P: (02) 9215 4900 F: (02) 9215 4901 EMAIL: info@tzg.com.au WEB: www.tzg.com.au	DRAWING TITLE LEVEL 08 & ROOF PLAN - BUILDING ENVELOPE	DRAWN BY KP, CVDB
SERVICES ENGINEER Integrated Group Services Phone: 8488 4600 Email: mayes.chalakk@igs.com.au	ESD & CIVIL ENGINEER Northrop Phone: 9241 4188 Email: A.Grigas@northrop.com.au	PROJECT NO: 17030	SCALES 1:500@A3	DATE 9/7/20	CHECKED TG	REV E
		PHASE STAGE 01 DA	DRAWING NO A 103			

TRAFFIC ENGINEER PTC Phone: 8920 0800 Email: steve.wellman@pticonsultants.co	PLANNER Mersom Pty Ltd Phone: 9328 9962 Email: andrew@mersom.com.au	CLIENT: CLIPPER INTERNATIONAL CORPORATION Address: PO BOX 263, ALEXANDRIA NSW 1435 Phone: (02) 9310 8312	PROJECT: 22-28 MANDIBLE STREET ALEXANDRIA 2015	ARCHITECT TONKIN ZULAIKHA GREER ARCHITECTS 117 Reservoir Street ABN: 4600272349 P: (02) 9215 4900 F: (02) 9215 4901 EMAIL: info@tzg.com.au WEB: www.tzg.com.au	DRAWING TITLE LEVEL 08 & ROOF PLAN - BUILDING ENVELOPE	DRAWN BY KP, CVDB
SERVICES ENGINEER Integrated Group Services Phone: 8488 4600 Email: mayes.chalakk@igs.com.au	ESD & CIVIL ENGINEER Northrop Phone: 9241 4188 Email: A.Grigas@northrop.com.au	PROJECT NO: 17030	SCALES 1:500@A3	DATE 9/7/20	CHECKED TG	REV E
		PHASE STAGE 01 DA	DRAWING NO A 103			

TRAFFIC ENGINEER PTC Phone: 8920 0800 Email: steve.wellman@pticonsultants.co	PLANNER Mersom Pty Ltd Phone: 9328 9962 Email: andrew@mersom.com.au	CLIENT: CLIPPER INTERNATIONAL CORPORATION Address: PO BOX 263, ALEXANDRIA NSW 1435 Phone: (02) 9310 8312	PROJECT: 22-28 MANDIBLE STREET ALEXANDRIA 2015	ARCHITECT TONKIN ZULAIKHA GREER ARCHITECTS 117 Reservoir Street ABN: 4600272349 P: (02) 9215 4900 F: (02) 9215 4901 EMAIL: info@tzg.com.au WEB: www.tzg.com.au	DRAWING TITLE LEVEL 08 & ROOF PLAN - BUILDING ENVELOPE	DRAWN BY KP, CVDB
SERVICES ENGINEER Integrated Group Services Phone: 8488 4600 Email: mayes.chalakk@igs.com.au	ESD & CIVIL ENGINEER Northrop Phone: 9241 4188 Email: A.Grigas@northrop.com.au	PROJECT NO: 17030	SCALES 1:500@A3	DATE 9/7/20	CHECKED TG	REV E
		PHASE STAGE 01 DA	DRAWING NO A 103			

KEY PLAN 



LEGEND	
	SITE BOUNDARY
	RETAIL
	COMMERCIAL (OFFICE)
	CARPARKING / SERVICING / PLANT
	LANDSCAPING ZONE
	SHADING TREATMENT / BUILDING ARTICULATION

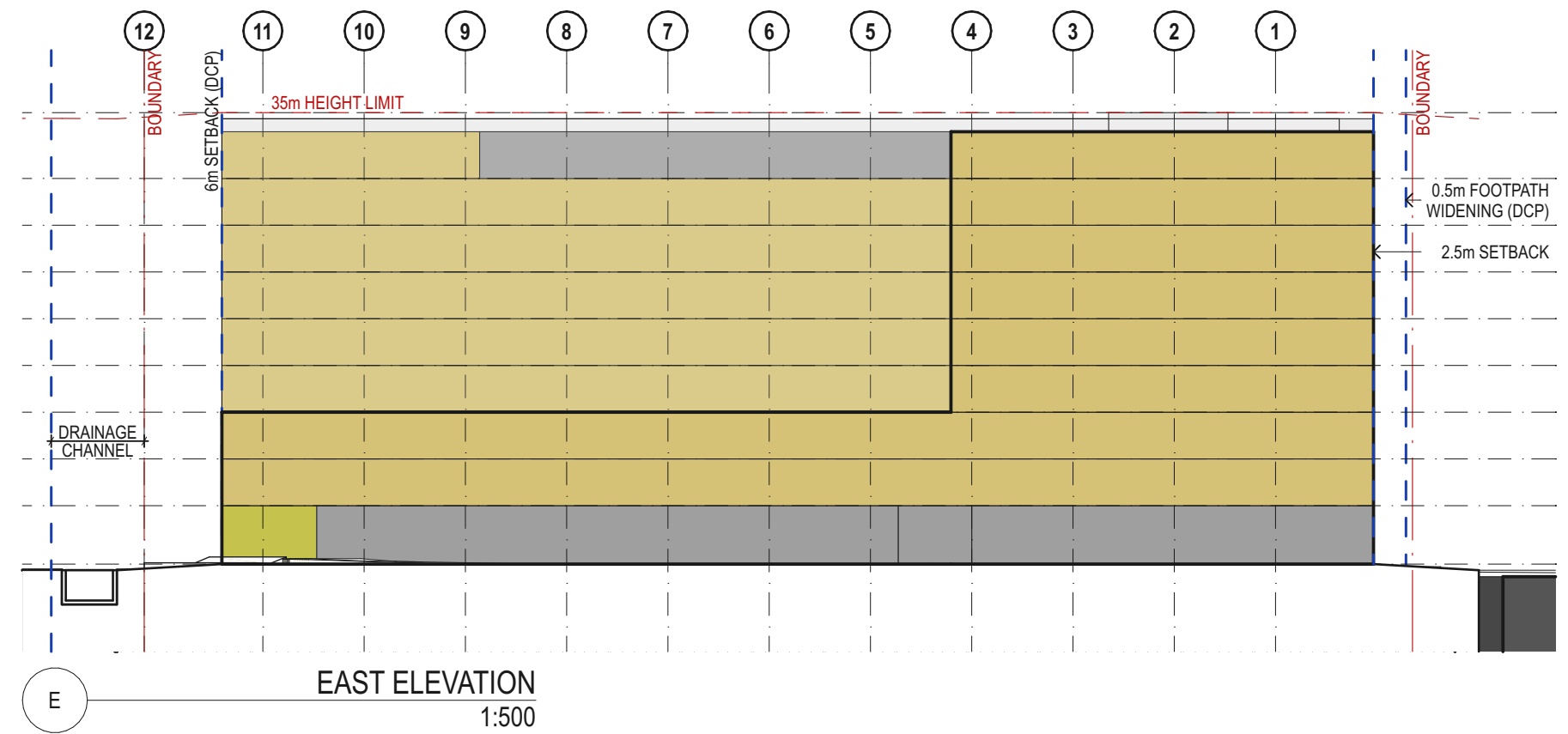
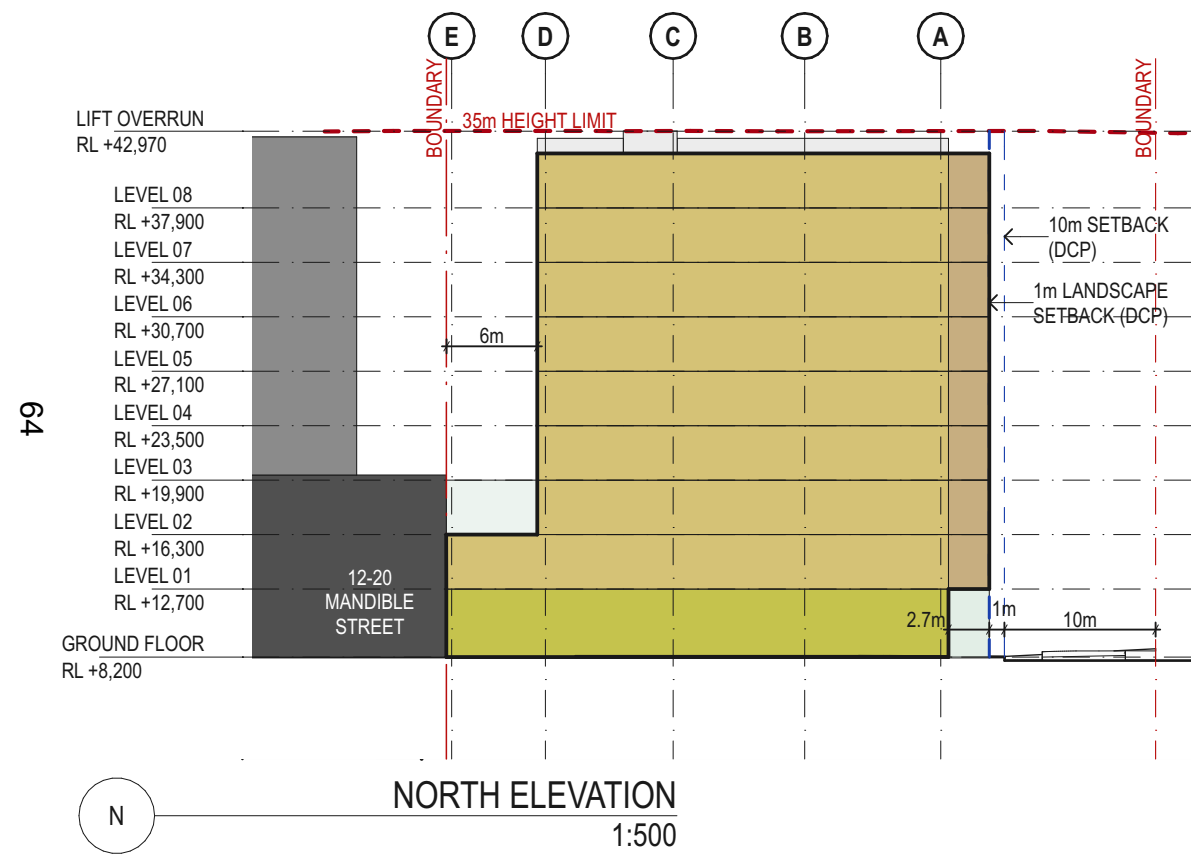

<table border="1"> <thead> <tr> <th>ISSUE DATE</th> <th>REV</th> <th>DESCRIPTION:</th> </tr> </thead> <tbody> <tr> <td>31/05/2019</td> <td>A</td> <td>ISSUE FOR DA</td> </tr> <tr> <td>22/08/2019</td> <td>B</td> <td>ISSUE FOR REVISED DA</td> </tr> <tr> <td>15/10/2019</td> <td>C</td> <td>ISSUE FOR REVISED DA</td> </tr> <tr> <td>25/03/2020</td> <td>D</td> <td>ISSUE FOR REVISED DA</td> </tr> <tr> <td>09/07/2020</td> <td>E</td> <td>ISSUE FOR REVISED DA</td> </tr> </tbody> </table>	ISSUE DATE	REV	DESCRIPTION:	31/05/2019	A	ISSUE FOR DA	22/08/2019	B	ISSUE FOR REVISED DA	15/10/2019	C	ISSUE FOR REVISED DA	25/03/2020	D	ISSUE FOR REVISED DA	09/07/2020	E	ISSUE FOR REVISED DA	<p>NOTES: Do not scale off drawings. Use figured dimensions only. Report any discrepancies to the architect. These designs, plans, specifications and the copyright therein are the property of Tonkin Zulaikha Greer Architects Pty Ltd. and must not be reproduced or copied wholly or in part without written permission of Tonkin Zulaikha Greer Architects Pty Ltd.</p>	<p>TRAFFIC ENGINEER PTC Phone: 8920 0800 Email: steve.wellman@ptcconsultants.co</p> <p>SERVICES ENGINEER Integrated Group Services Phone: 8488 4000 Email: mays.chalakk@igs.com.au</p>	<p>PLANNER Mersom Pty Ltd Phone: 9328 9962 Email: andrew@mersom.com.au</p> <p>ESD & CIVIL ENGINEER Northrop Phone: 9241 4188 Email: AGreg@northrop.com.au</p>	<p>CLIENT: CLIPPER INTERNATIONAL CORPORATION Address: PO BOX 263, ALEXANDRIA NSW 1435 Phone: (02) 9310 8312</p>	<p>PROJECT: 22-28 MANDIBLE STREET ALEXANDRIA 2015</p> <p>PROJECT NO : 17030</p>	<p>ARCHITECT TONKIN ZULAIKHA GREER ARCHITECTS 117 Reservoir Street ABN: 4600272349 P: (02) 9215 4900 F: (02) 9215 4901 EMAIL: info@tzg.com.au WEB: www.tzg.com.au</p> <p></p>	<p>DRAWING TITLE ELEVATIONS 1</p> <p>SCALES 1:500@A3</p> <p>PHASE STAGE 01 DA</p> <p>DRAWING NO A 200</p>	<p>DRAWN BY KP, CVDB</p> <p>CHECKED TG</p> <p>DATE 9/7/20</p> <p>REV E</p>
ISSUE DATE	REV	DESCRIPTION:																								
31/05/2019	A	ISSUE FOR DA																								
22/08/2019	B	ISSUE FOR REVISED DA																								
15/10/2019	C	ISSUE FOR REVISED DA																								
25/03/2020	D	ISSUE FOR REVISED DA																								
09/07/2020	E	ISSUE FOR REVISED DA																								

KEY PLAN

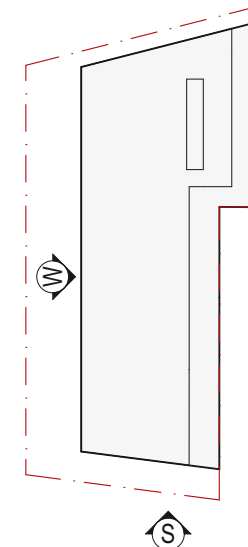

LEGEND

- SITE BOUNDARY
- RETAIL
- COMMERCIAL (OFFICE)
- CARPARKING / SERVICING / PLANT
- LANDSCAPING ZONE
- SHADING TREATMENT / BUILDING ARTICULATION

65

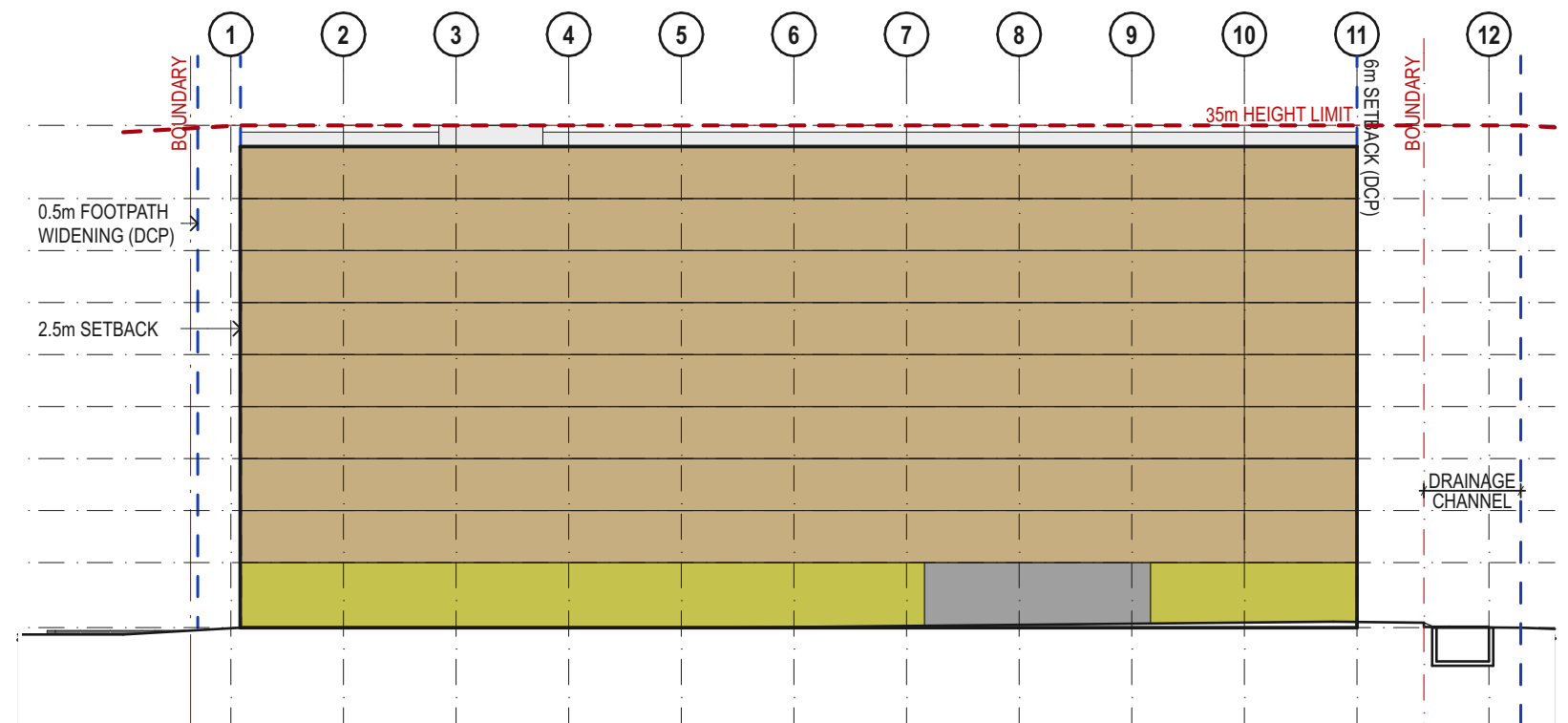
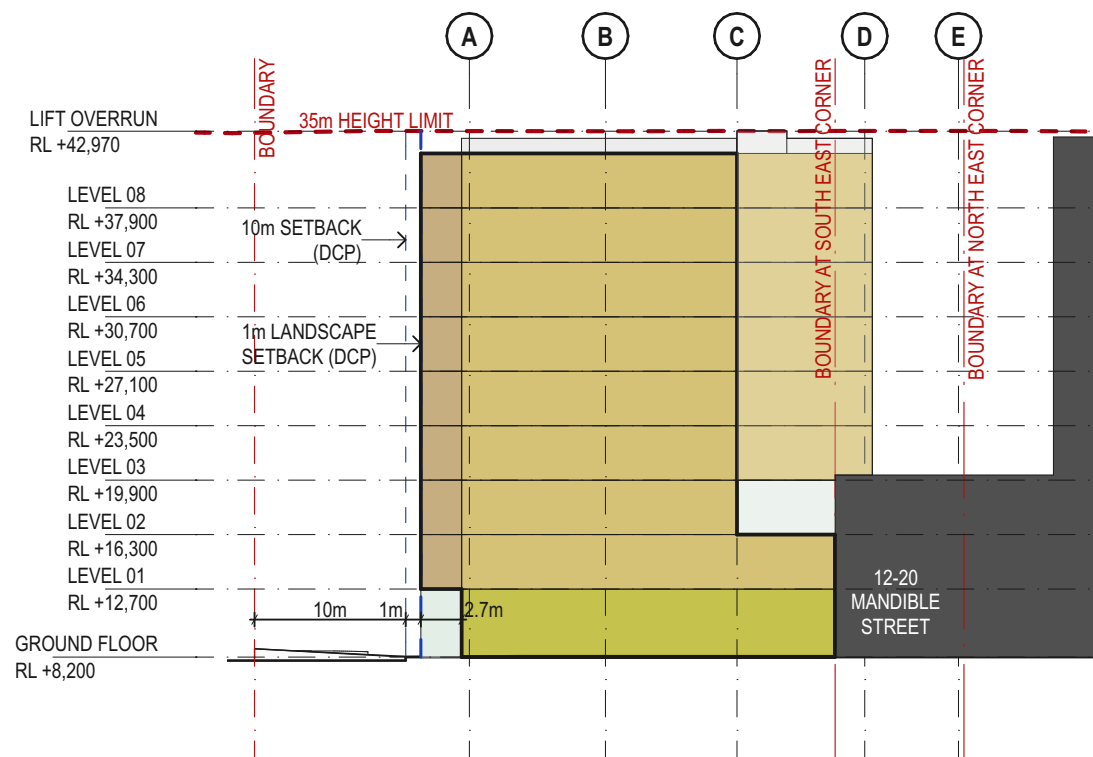

N SOUTH ELEVATION 1:500

E WEST ELEVATION 1:500

ISSUE DATE	REV	DESCRIPTION:	NOTES: Do not scale off drawings. Use figured dimensions only. Report any discrepancies to the architect. These designs, plans, specifications and the copyright therein are the property of Tonkin Zulaikha Greer Architects Pty Ltd. and must not be reproduced or copied wholly or in part without written permission of Tonkin Zulaikha Greer Architects Pty Ltd.	TRAFFIC ENGINEER	PLANNER	CLIENT:	PROJECT:	ARCHITECT	DRAWING TITLE	DRAWN BY
31/05/2019	A	ISSUE FOR DA		PTC	Mersom Pty Ltd	CLIPPER INTERNATIONAL CORPORATION	22-28 MANDIBLE STREET	TONKIN ZULAIKHA GREER ARCHITECTS	ELEVATIONS 2	KP, CVDB
22/08/2019	B	ISSUE FOR REVISED DA		Phone: 8920 0800	Phone: 9326 9962	Address: PO BOX 263, ALEXANDRIA NSW 1435	117 Reservoir Street	ABN: 4600272349	SCALES	CHECKED
15/10/2019	C	ISSUE FOR REVISED DA		Email: steve.wellman@jlcconsultants.co	Email: andrew@mersom.com.au	Phone: (02) 9310 8312	P: (02) 9215 4900	F: (02) 9215 4901	1:500@A3	TG
25/03/2020	D	ISSUE FOR REVISED DA		SERVICES ENGINEER	ESD & CIVIL ENGINEER		EMAIL info@tzg.com.au	WEB www.tzg.com.au	DATE	9/7/20
09/07/2020	E	ISSUE FOR REVISED DA	Integrated Group Services	Northrop				REV	E	
			Phone: 8488 4600	Phone: 9241 4188				PHASE	DRAWING NO	REV
			Email: mays.chalok@igs.com.au	Email: AGiegis@northrop.com.au				STAGE 01 DA	A 201	E
							PROJECT NO : 17030			

KEY PLAN

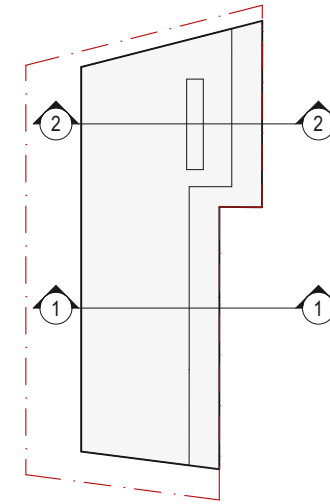

LEGEND	
	SITE BOUNDARY
	RETAIL
	COMMERCIAL (OFFICE)
	CARPARKING / SERVICING / PLANT
	LANDSCAPING ZONE
	SHADING TREATMENT / BUILDING ARTICULATION

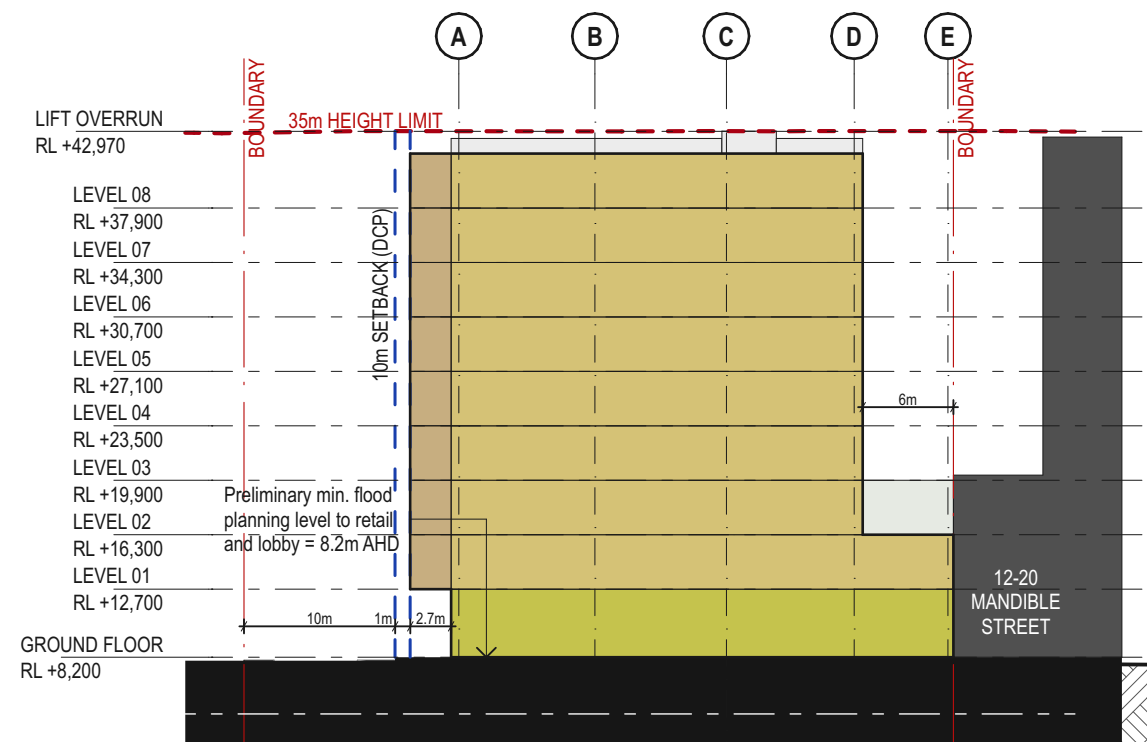
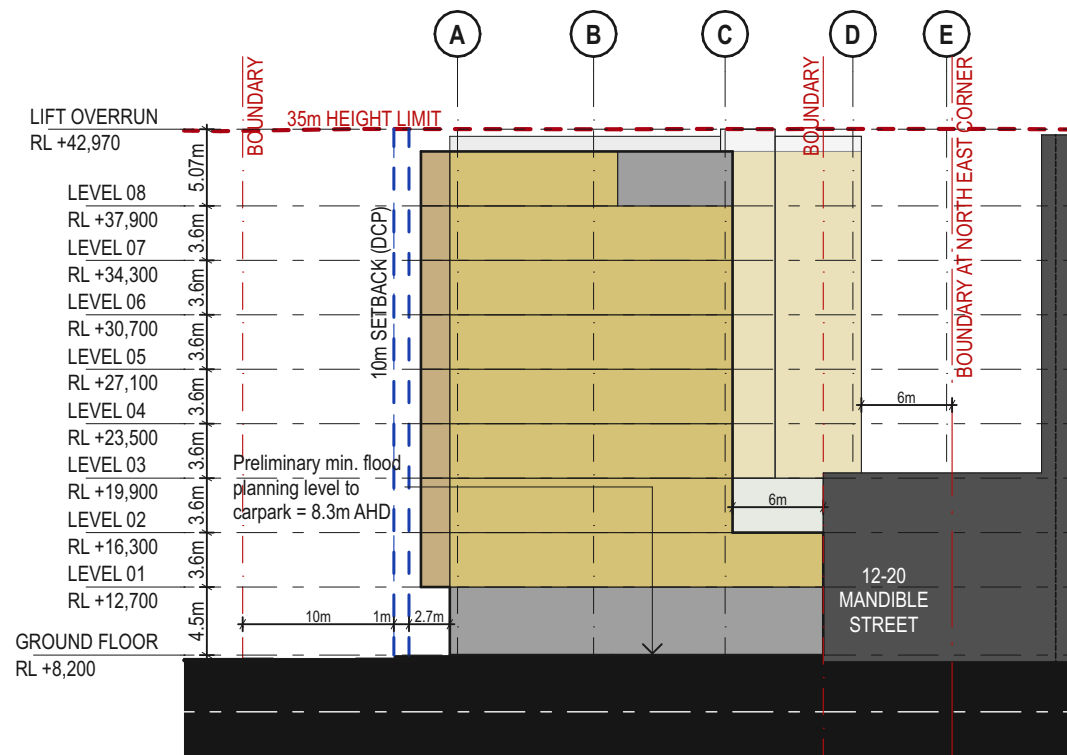

ISSUE DATE	REV	DESCRIPTION:	NOTES:	TRAFFIC ENGINEER	PLANNER	CLIENT:	PROJECT:	ARCHITECT	DRAWING TITLE	DRAWN BY
31/05/2019	A	ISSUE FOR DA	Do not scale off drawings. Use figured dimensions only. Report any discrepancies to the architect. These designs, plans, specifications and the copyright therein are the property of Tonkin Zulaikha Greer Architects Pty Ltd. and must not be reproduced or copied wholly or in part without written permission of Tonkin Zulaikha Greer Architects Pty Ltd.	PTC Phone: 8920 0800 Email: steve.wellman@pjcconsultants.co	Mersom Pty Ltd Phone: 9326 9962 Email: andrew@mersom.com.au	CLIPPER INTERNATIONAL CORPORATION Address: PO BOX 263, ALEXANDRIA NSW 1435 Phone: (02) 9310 8312	22-28 MANDIBLE STREET ALEXANDRIA 2015	TONKIN ZULAIKHA GREER ARCHITECTS 117 Reservoir Street ABN: 4600272349 P: (02) 9215 4900 F: (02) 9215 4901 EMAIL: info@tzg.com.au WEB: www.tzg.com.au	SECTION A	KP, CVDB
12/06/2019	B	ISSUE FOR DA		CHECKED	TG					
25/03/2020	C	ISSUE FOR REVISED DA		DATE	13/7/20					
13/07/2020	D	ISSUE FOR REVISED DA		REV	D					
PHASE: STAGE 01 DA DRAWING NO: A 300 SCALE: 1:500@A3 PROJECT NO: 17030										