

Attachment B

Concept Plan

Park on Lyons Road

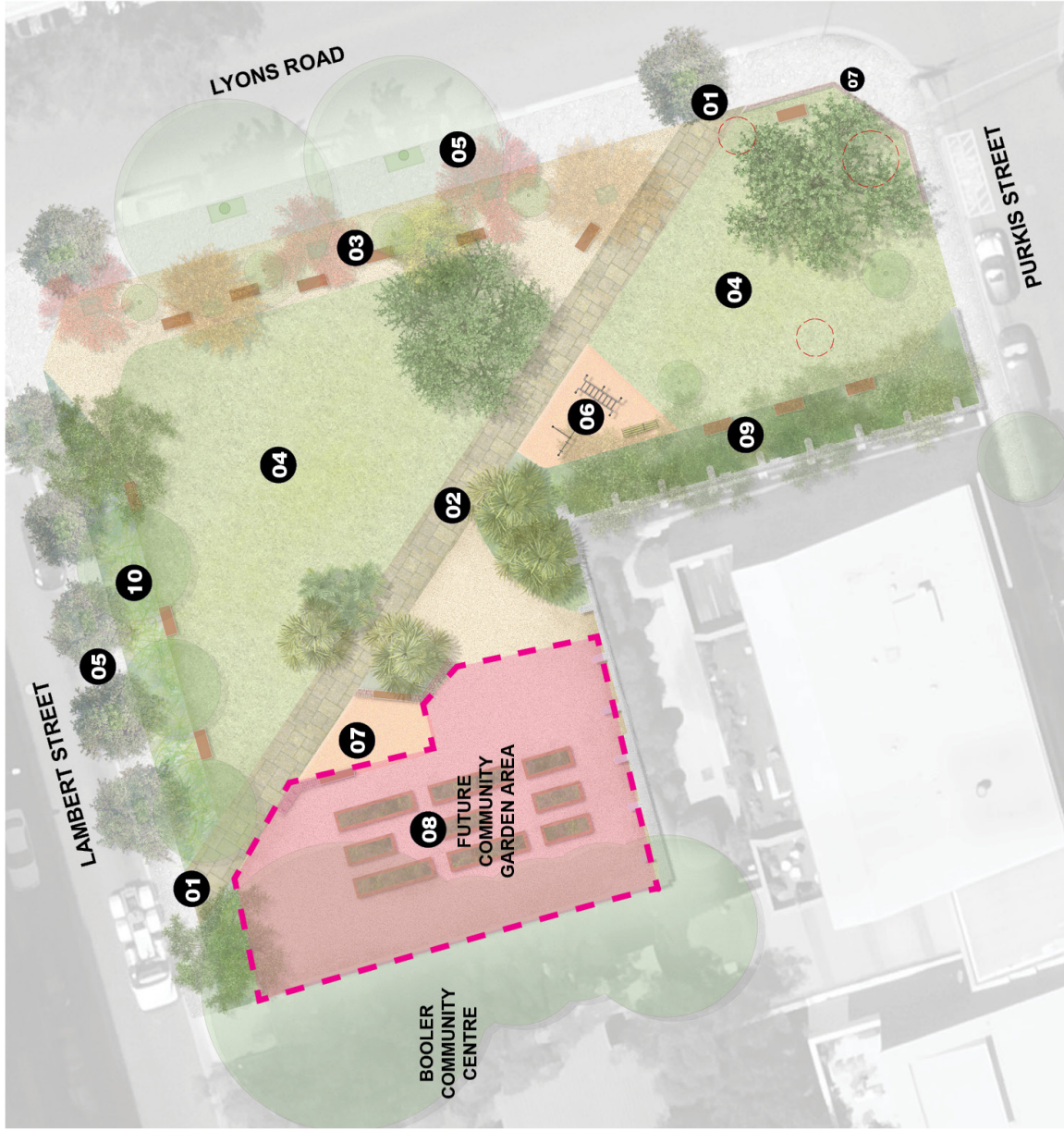

Key



Proposed works

- 01** New entries to the park
- 02** New central path connecting Lyons Road to Lambert Street
- 03** New seating area on park edge providing a buffer to the park
- 04** Open lawn area
- 05** Widened footpaths on Lambert Street and Lyons Road
- 06** New fitness equipment area
- 07** Secondary fitness equipment area (optional) with seating walls
- 08** Community garden area (space allocated to be delivered separately as part of future works)
- 09** New planting and seats on boundary wall
- 10** New garden bed to manage site stormwater

In response to community feedback, the following will be investigated and where possible incorporated into the detailed design. These are as follows:

- The extent of turf will be reviewed to ensure across the site it is maximised.
- Further consultation with community members will be undertaken with reference to the community garden works.
- The provision of services such as power and water within the park will be reviewed.

