

Traffic Control Plan  
as to AS1742.3 & TCAWS Manual V5.

100t Mobile Crane Lift  
Phillip St - Southbound Traffic Diversion  
Sunday 6.00am - 9.00pm

50 = Posted Speed Limit

**GENERAL NOTES:**

- > This TCP is to be read in conjunction with AS1742.3 & RMS TCAWS Manual V5.
- > TCP is for Short Term Implementation only.
- > This TCP has been prepared NOT TO SCALE from either site specific details or archived details and may not accurately reflect the exact layout of the site. Details are indicative only.
- > Work environment and site conditions may alter the correct signs and devices locations and distances stated in this plan.
- > Safe Work NSW Authorised Traffic Controllers are to be on site at all times to implement this TCP.
- > Traffic Control Team Leader must inspect the site and carry out a mandatory Risk Assessment before commencement of works. Any changes necessary must be marked on this TCP before being implemented.
- > All PPE must be worn at all times whilst on site.
- > All existing street signage that is contradictory to this worksite, must be covered prior to works.
- > All Advance Warning Signage shall comply to AS1742.3 & RMS TCAWS Manual V5.
- > All Advance Warning Signage is to be erected on the side of the road adjacent to the traffic flow.
- > Authorised Traffic Controllers are to assist with Pedestrian movements around, past or through the Work Site.
- > Removal of Traffic Control Signs and Devices is to be undertaken in the reverse order of erection, progressing away from the Work Site.

"Rhino Traffic Control does not accept liability for or endorse the use of the TCP unless implemented directly by an employee of Rhino Traffic Control holding valid certifications to carry out such works"

**LANE WIDTHS**

The minimum lane widths to be provided for all live traffic lanes around, past or through a Work Site shall be 3.0m. 3.5m lane widths are desirable.

**VEHICLE MOVEMENT PLAN**

All vehicles associated with these works are to enter and exit the worksite in a forward facing motion at all times, under the direction and guidance of Authorised Traffic Controllers and with the existing traffic flow conditions.

**VMS SIGNS**

PHILLIP ST  
ROAD CLOSED  
SUN 14 FEB  
6AM - 9PM  
FOLLOW DETOUR

**SIGN SPACINGS - DIMENSION "D"**

Speed of Traffic Km/hr	Dimension D = M	
	AS1742.3	TCAWS
45km/hr or less	15m	15m
46km/hr - 55km/hr	15m	50m
56km/hr - 65km/hr	45m	60m
Greater than 65km/hr	Equal to posted Speed Limit	

Sign Positioning Tolerances:  
Minimum 10% less than the distance or lengths given.  
Maximum 25% more than the distance or lengths given.

**RECOMMENDED TAPER LENGTHS (m)**

Approximate Speed of Traffic (Km/hr)	Traffic Control at beginning of Taper	Lateral Shift Taper	Merge Taper
45 or less	15	0	15m
46 - 55	15	15	30m
56 - 65	30	30	60m
66 - 75	N/A	70	115m
76 - 85	N/A	80	130m
86 - 95	N/A	90	145m
96 - 105	N/A	100	160m
Greater than 105	N/A	110	180m

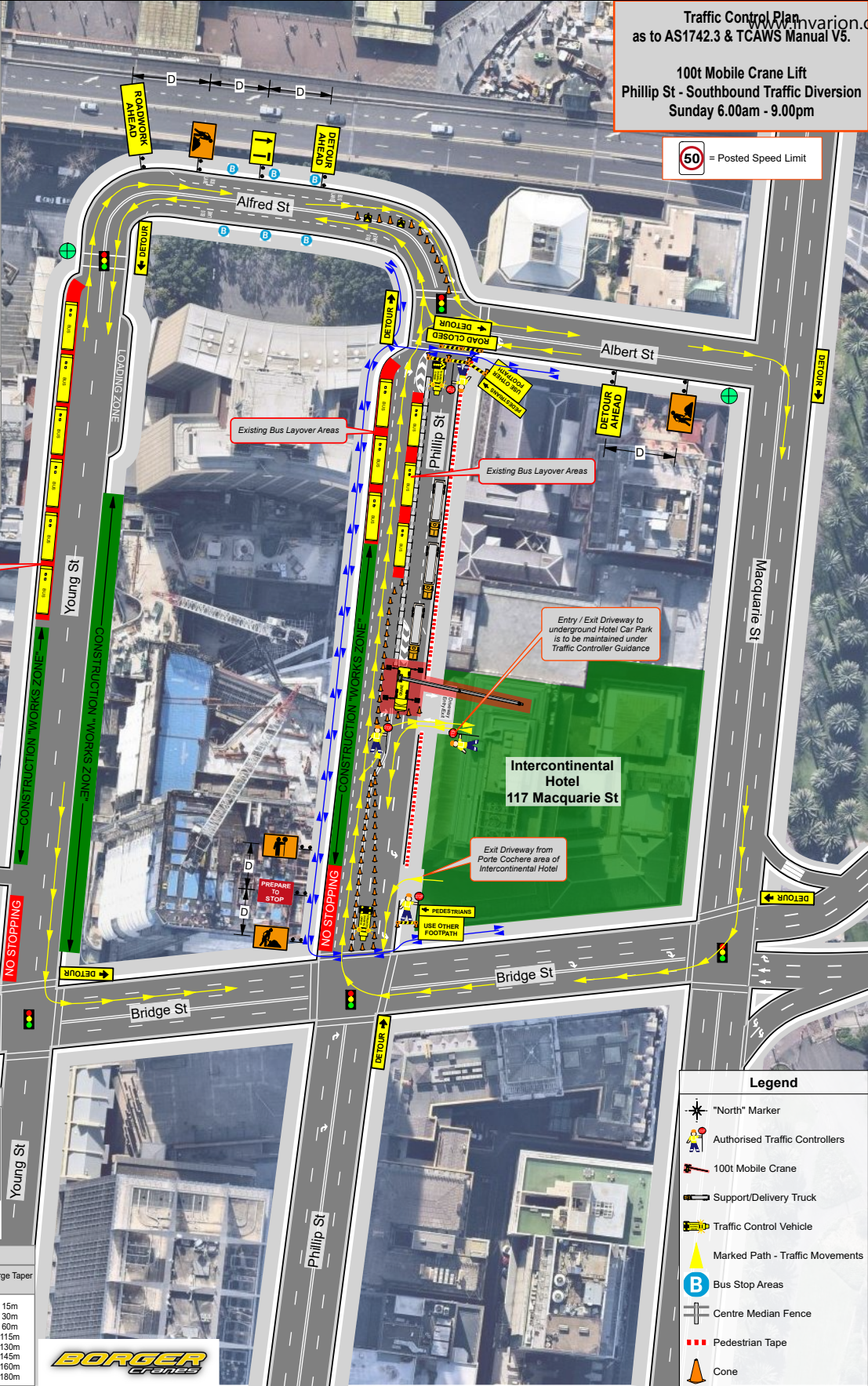

**Legend**

- North Marker
- Authorised Traffic Controllers
- 100t Mobile Crane
- Support/Delivery Truck
- Traffic Control Vehicle
- Marked Path - Traffic Movements
- Bus Stop Areas
- Centre Median Fence
- Pedestrian Tape
- Cone

**Rhino Traffic Control Services**  
Professional - Reliable - Safe  
ABN: 92 153 683 973  
PO Box 194 Kings Langley NSW 2147  
Ph: 02 8678 3737 Mob: 0452 131 325  
Email: ops@rhinotrafficcontrol.com.au

Date:	21 October 2020	LGA:	City of Sydney	TCP Developed By:	Shaun O'Neill
Client:	Borger Cranes/Corellian	Property No.:	50 Bridge St	<b>APPROVED</b>	<i>Shaun O'Neill</i>
Type of Work:	100t Mobile Crane Lift	Road Name:	Phillip St	PWZTMP Licence No.:	0052151580 Exp.09/22
TC's Req	4	Suburb:	Sydney NSW 2000	Plan No.:	RTC/20-Site Specific
Utes / TMA's	2	Road Class:	65 Council Road	RMS ROL Required:	YES

TCP NOT TO SCALE