www.invarion.com

PLAN IS NOT TO SCALE

Quay Quarter Sydney- Loftus Lane Development
Full Road Closure during Works
Traffic Control Plan 083/311 Modified

RICHARD CROOKES CONSTRUCTIONS

Legend :
- Worksite
- Road Closure
- Footpath Closure
- Pedestrian Movement
- Resident Traffic Movement
- Resident Access / Entry
- Traffic Movement
- Delineation Devices
- Barricades
- Traffic Controllers

NOTES
1, Traffic control works shall be installed & maintained in accordance with Australian Standards 1742.3 (Traffic Control Devices for Work on Roads)& RMS's Traffic Control at Worksites Manual Version 5;
2, Adjustments to TCP may be only made by persons holding an RMS "Select and Modify" ticket or higher;
3, Signs to be erected so they are visible to motorists and not a hazard to pedestrians;
4, Local constraints may not allow signs and devices to be placed in accordance with the TCP judgment, therefore it may be necessary to place signs and devices as close as possible to the spacing indicated.

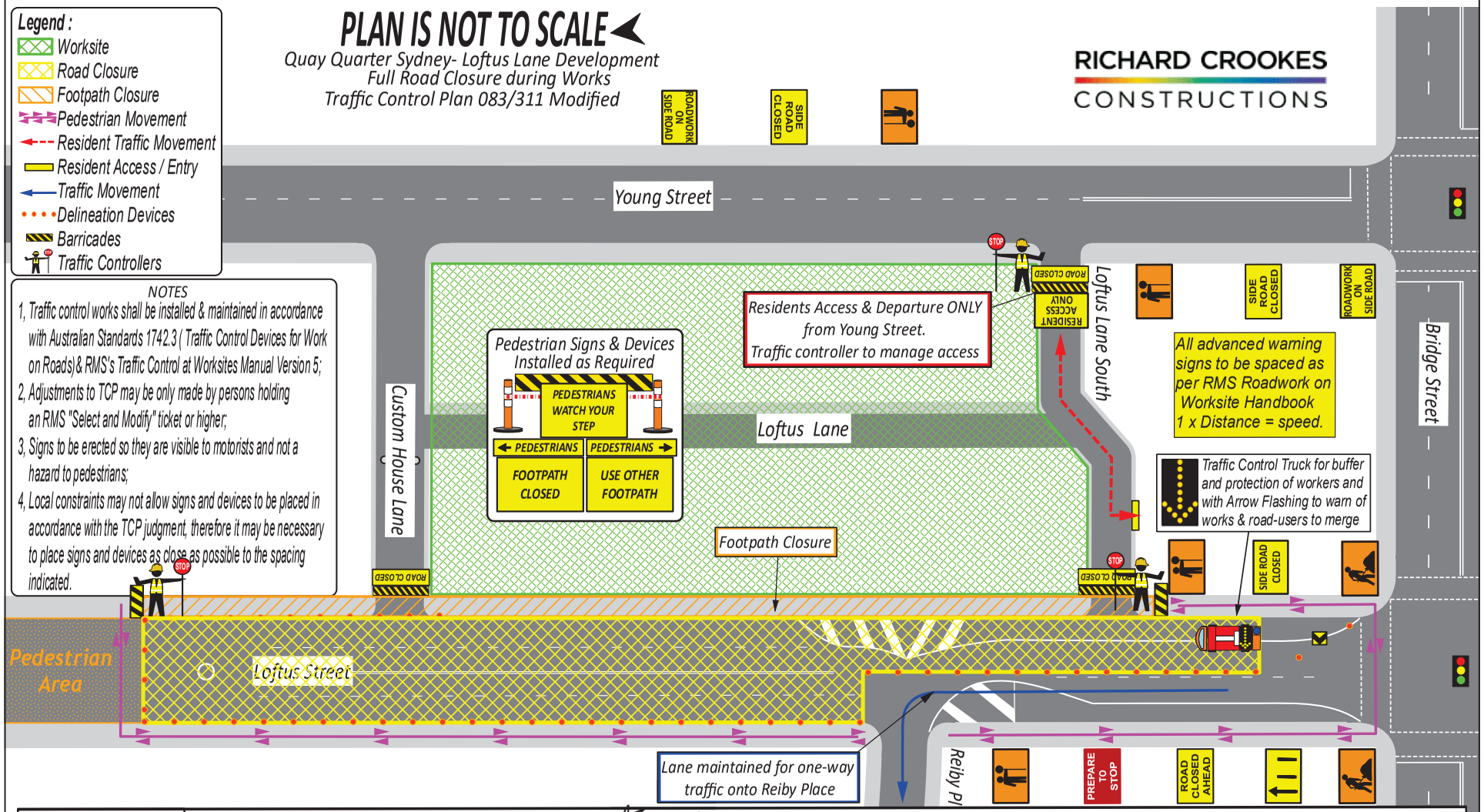

COPY RIGHT

Supply Nation CERTIFIED

Roads & Traffic Management Services

PLAN NOT TO SCALE

Date: 06/11/2020 **Author:** Evan Ng lam Licence No : 0052055562 **Project:** QQS - Loftus Lane Development, Loftus Street Full Road Closure for Works
Roads & Traffic Management Services : 17 Garner Place, Ingleburn NSW 2565 **Ph:** (02)9426 3407 **Email : rtms.traffic@gmail.com** **TCP No:** TCP 083/311 Modified

Comments:

Works at Quay Quarter Sydney - Loftus Lane Development works requires full road closure of Loftus Street. Travel lane will be maintained for one-way traffic to Reiby Place. Residents on Loftus Street South will access and depart their residents via Young Street with assistance of traffic controller as per TCP. Traffic controllers to manage and redirect pedestrians around the work area during this activity as required.
Advanced warning signs and pedestrian signs and devices to be installed as required.
RMS Traffic Controllers to implement and monitor this TCP.
(1) Traffic controller to assist and manage traffic and pedestrians as required
(2) Traffic Controllers to communicate via Radio where required