TRN TEAM

TRAFFIC CONTROL PLAN

DATE:	17/11/2020		
LOCATION	HAY STREET, HAYMARKET	NAME:	Bridget Diggins
CUSTOMER		Licence No:	0051906031
TCP No.	ROAD CLOSURE & PEDESTRIAN CONTROL		

This traffic control plan is drawn to AS1742.3 and the R.T.A worksite manual for traffic control at worksites. It is to be implemented as such. This traffic plan is a GUIDE ONLY and can be altered on site but must be signed by an R.T.A accredited person.
Approach speeds = up to 60km
day/night - class 1 signs to be used
all personnel to wear Hi Vis Clothing
vehicles to park within the work site
R.T.A certified traffic controllers to be employed.

Legend
- Cone
- Pedestrian Tape
- Work Area

Orange Card Author: Bridget Diggins
Signature: B. Diggins
Certificate No: 0051906031
Date: 17/11/2020

N

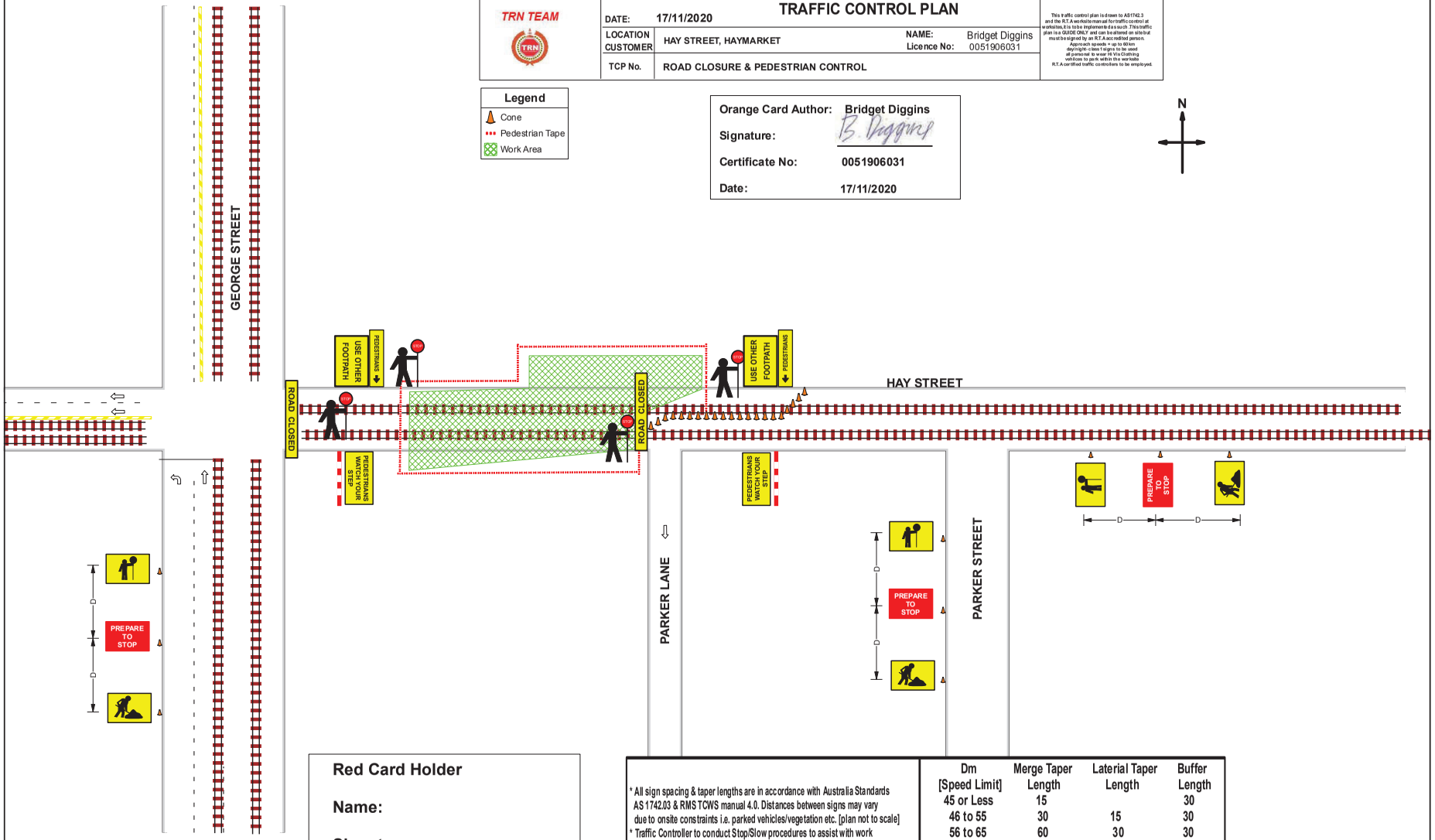

Red Card Holder

Name:

Signature:

Cert No:

Amendments Required ? Y/N

* All sign spacing & taper lengths are in accordance with Australia Standards AS 1742.03 & RMS TCWS manual 4.0. Distances between signs may vary due to onsite constraints i.e. parked vehicles/vegetation etc. [plan not to scale]
* Traffic Controller to conduct Stop/Slow procedures to assist with work vehicle movements as required
* Traffic Controller are to assist Pedestrian around work area as required
* Pedestrian signs to be installed as required

PEDESTRIANS | PEDESTRIANS | USE OTHER FOOTPATH

Dm [Speed Limit]	Merge Taper Length	Laterial Taper Length	Buffer Length
45 or Less	15		30
46 to 55	30	15	30
56 to 65	60	30	30
66 to 75	115	70	30
76 to 85	130	80	40
86 to 95	145	90	40
96 to 105	160	100	50
Greater Than 105	180	110	50

Based on As 1742.3 - 2009