

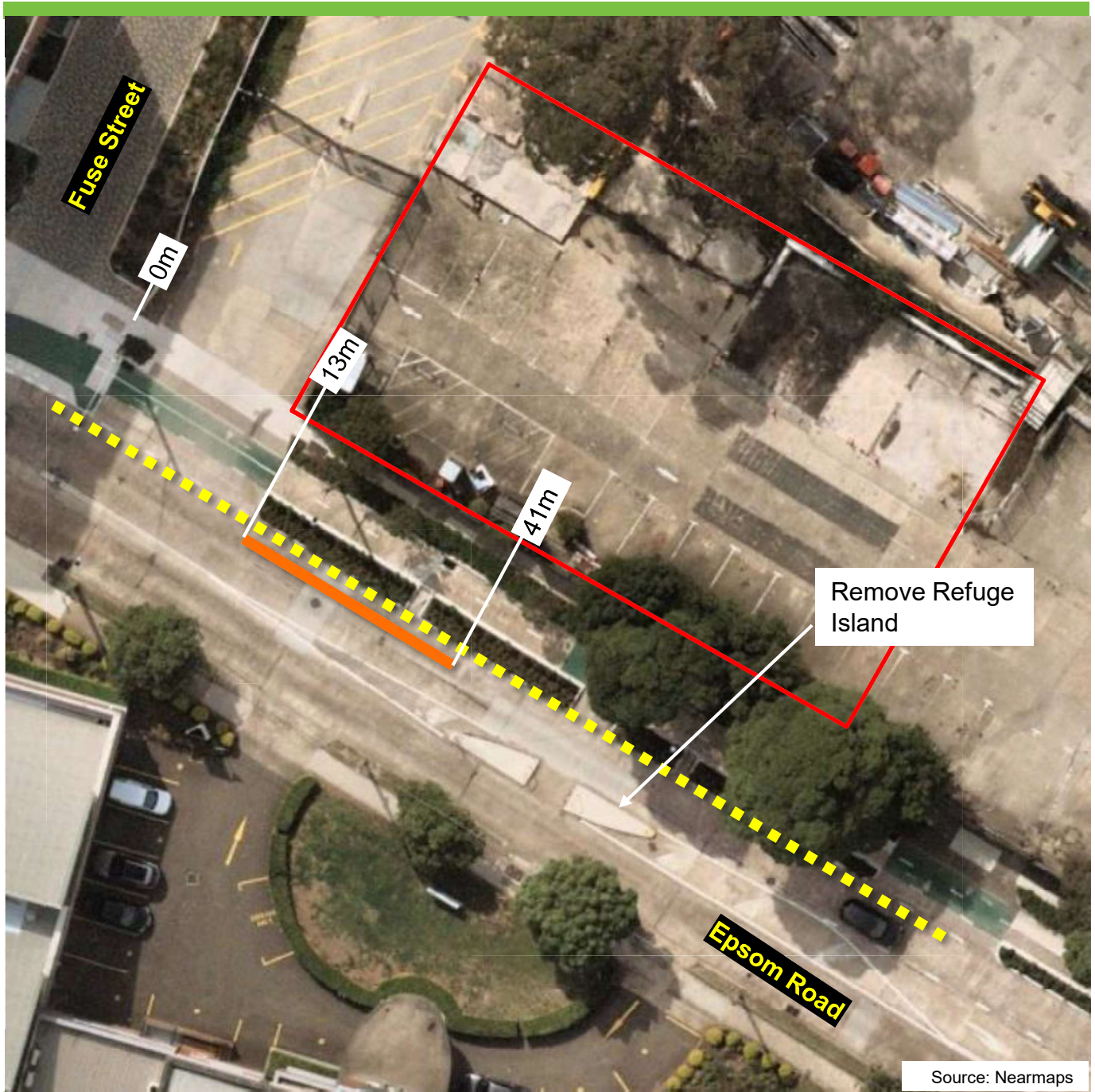

Proposal

Epsom Road, Zetland Proposed Works Zone



Existing

 "No Stopping"

Proposed

 "Works Zone 7.30am-5.30pm Mon-Fri 7.30am-3.30pm Sat" and No Stopping Other Times"

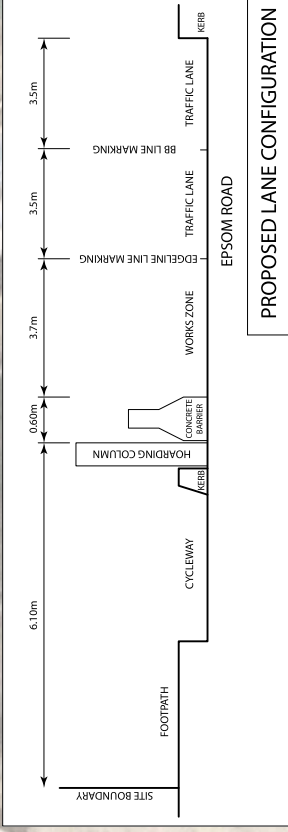
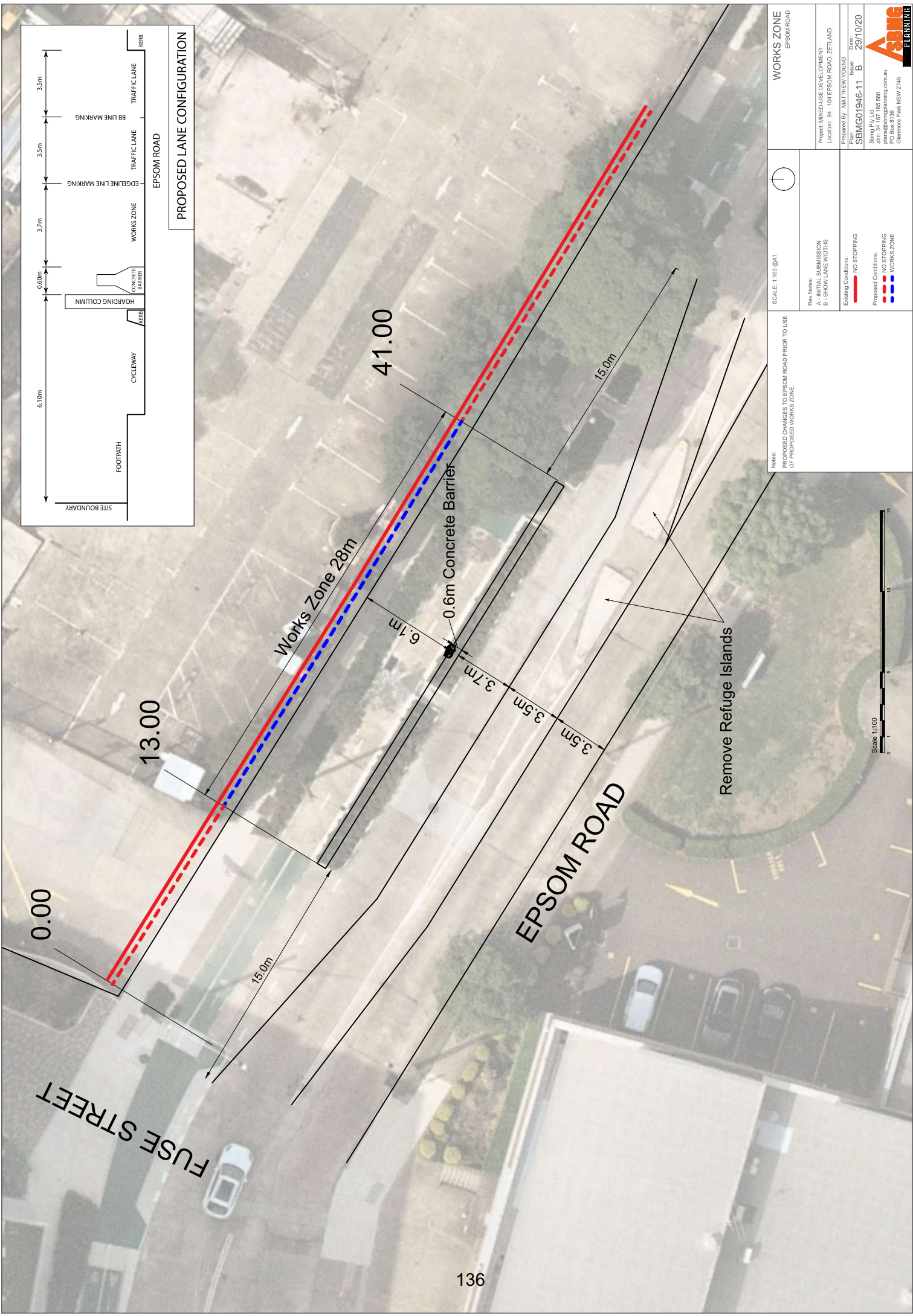

PROPOSED LANE CONFIGURATION

<p>SCALE: 1:100 @A1</p> <p>Notes: *PROPOSED CHANGES TO EPSOM ROAD PRIOR TO USE OF PROPOSED WORKS ZONE.</p>	<p>WORKS ZONE EPSOM ROAD</p>
<p>Rev Notes: A - INITIAL SUBMISSION B - SHOW LANE WIDTHS</p>	<p>Project MIXED USE DEVELOPMENT Location: 94 - 104 EPSOM ROAD, ZETLAND</p>
<p>Existing Conditions: — NO STOPPING — NO STOPPING — NO STOPPING — WORKS ZONE</p>	<p>Prepared By: MATTHEW YOUNG Date: 29/10/20 Project No: SBMG01946-11 B Shing Pty Ltd PO Box 8195 Glenmore Park, NSW 2745</p>

