

Attachment D

Proposed Drawings

MARGARET STREET TENANCY

DINING	140
BAR SEATING	41
BAR STANDING	84
STAFF	10
TOTAL	275

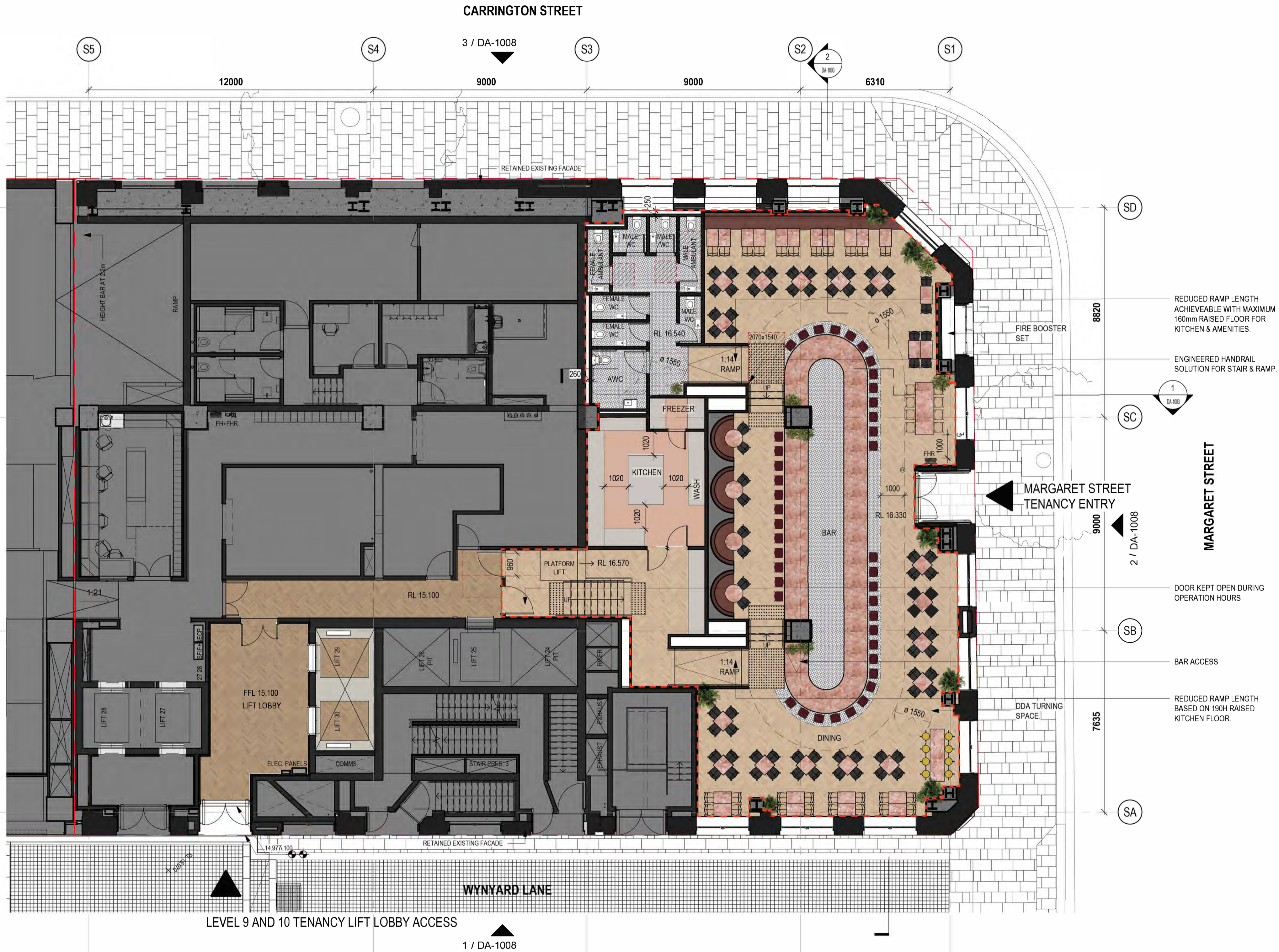

architectus™

Architectus Group Pty Ltd is the owner of the copyright subsisting in these drawings, plans, designs and specifications. They must not be used, reproduced or copied, in whole or in part, nor may the information, ideas and concepts therein contained (which are confidential to Architectus Group Pty Ltd) be disclosed to any person without the prior written consent of that company.

Do not scale drawings. Verify all dimensions on site. Dimensions in millimetres unless otherwise stated. Levels are in metres above Australian Height Datum unless otherwise stated. All discrepancies to be notified in writing to Make-Architectus.

General Notes:

- Design drawings are based on 3rd party survey information, prior to construction all set-out dimensions and site and property boundaries are to be verified on site by a registered surveyor. Notify the superintendent in writing of compliance to the drawings and / or any discrepancies.
- Do not scale from the drawings. Use only figured dimensions. If in doubt obtain written advice from the superintendent.
- All dimensions are in millimetres unless otherwise stated. All dimensions are minimum setting out requirements.
- The architectural documentation is to be read in conjunction with all relevant contracts, architectural drawings, schedules, reports and specifications and all structural, civil, mechanical, electrical, fire engineering, fire services, hydraulic, acoustic, landscape and other relevant consultant drawings, specifications and reports.
- The architectural documentation is only allowed to be used for the purpose for which it was commissioned. Unauthorised use of the documentation is prohibited.
- Immediately report any discrepancies between architectural documentation and other consultant and/or project documentation to the superintendent for clarification prior to the commencement of the affected works.
- Comply with all current BCA, Australian standards, work cover, occupational health and safety, and any other legislation relevant to the works.
- Notify the superintendent prior to any works which may involve a variation to the contract.
- Information pertaining to existing structures, planting, services, etc. indicated within the documentation are not guaranteed as complete or correct and have been generated from information supplied by authorities and third party consultants. The contractor is to verify all existing information prior to the commencement of works as per item 1.
- The contractor is to verify all dimensions, existing levels, existing structure, services, building fabric and site features on the site prior to the commencement of any works. Written confirmation of the compliance between the drawings and the site is to be provided to the superintendent. Any discrepancies are to be reported to the superintendent prior to the commencement of works.
- Installation of systems and proprietary products to be strictly in accordance with manufacturers recommendations.
- Reduced levels (RL) datum is Australian height datum (AHD) co-ordinates are to Australian map grid (MGA).

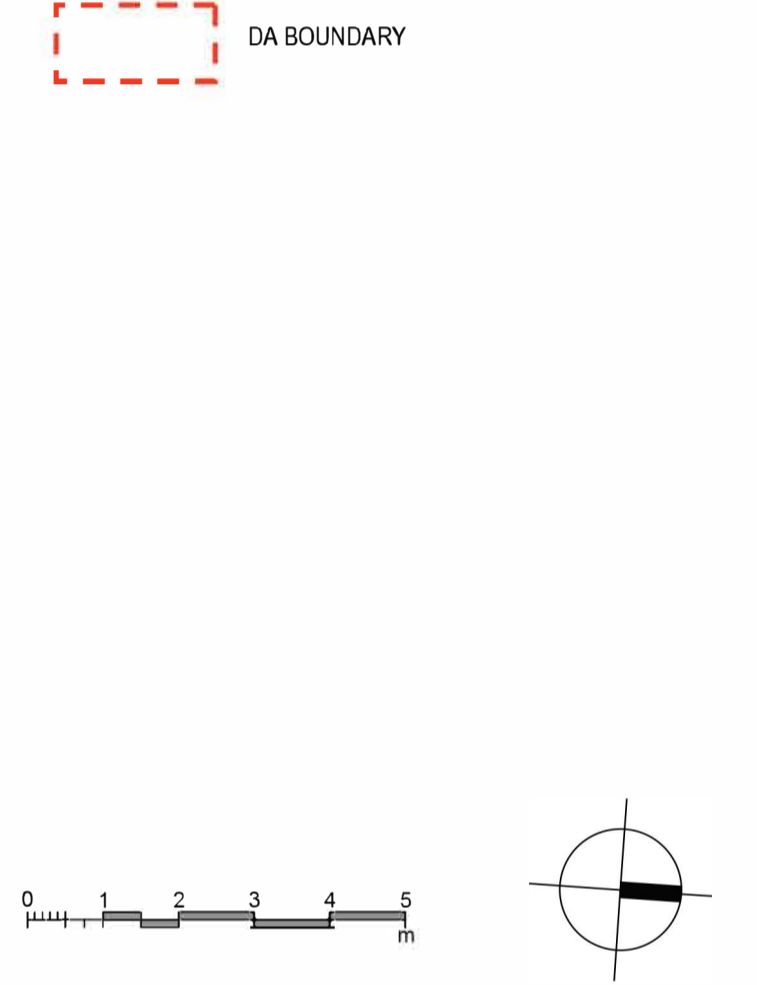

issue	reason for issue	date	checked
1	FOR CLIENT REVIEW	14.02.2020	DC
2	DRAFT ISSUE 1	20.02.2020	DS
3	DRAFT ISSUE	20.03.2020	DC
4	DRAFT ISSUE	20.05.2020	DC
5	DRAFT ISSUE	28.07.2020	DS
6	DRAFT ISSUE	05.08.2020	DS
7	DRAFT ISSUE	17.08.2020	DC
8	DA ISSUE	10.09.2020	DC

Brookfield

Sovereign Wynyard Centre Pty Limited or its nominee
Level 22, 135 King Street
Sydney
NSW 2000
T +612 9322 82

architectus™

Architectus Sydney
Level 18 MLC Centre
19 Martin Place
Sydney NSW 2000
T (61 2) 8252 8400
F (61 2) 8252 9600
sydney@architectus.com.au
ABN 90 131 245 684

project	Wynyard Place
drawing	Margaret Street Plan
scale	1 : 100
drawn	AC
paper size	A1
checked	DC
project no	m: 958 a: 120298.00
scale	1 : 100
drawn	AC
paper size	A1
checked	DC
project no	m: 958 a: 120298.00

DA-1002

8



1 MARGARET STREET SECTION 1
Scale: 1 : 50

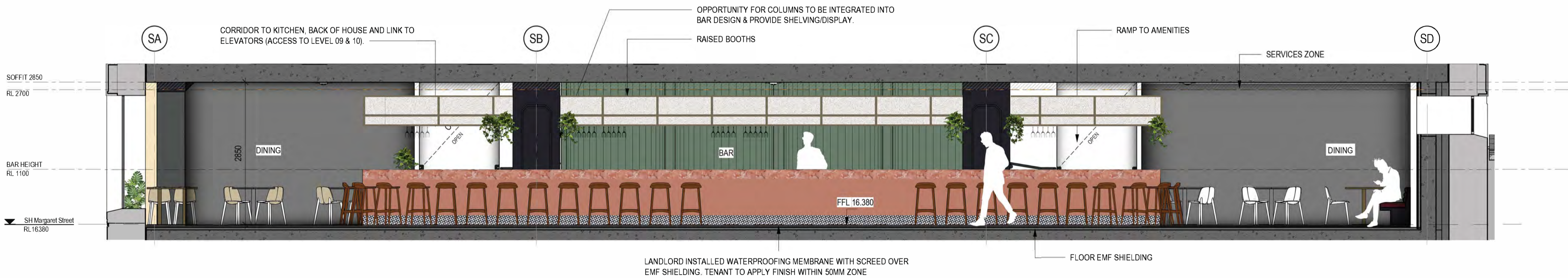

2 MARGARET STREET SECTION 2
Scale: 1 : 50

architectus*

Architectus Group Pty Ltd is the owner of the copyright subsisting in these drawings, plans, designs and specifications. They must not be used, reproduced or copied, in whole or in part, nor may the information, ideas and concepts therein contained (which are confidential to Architectus Group Pty Ltd) be disclosed to any person without the prior written consent of that company.

Do not scale drawings. Verify all dimensions on site.
Dimensions in millimetres unless otherwise stated.
Levels are in metres above Australian Height Datum unless otherwise stated. All discrepancies to be notified in writing to Make+Architectus.



General Notes:

1. Design drawings are based on 3rd party survey information, prior to construction all set-out dimensions and site and property boundaries are to be verified on site by a registered surveyor. Notify the superintendent in writing of compliance to the drawings and / or any discrepancies.
2. Do not scale from the drawings, use only figured dimensions. If in doubt obtain written advice from the superintendent.
3. All dimensions are in millimetres unless otherwise stated. All dimensions are minimum setting out requirements.
4. The architectural documentation is to be in read in conjunction with all relevant contracts, architectural drawings, schedules, reports and specifications and all structural, civil, mechanical, electrical, fire engineering, fire services, hydraulic, acoustic, landscape and other relevant consultant drawings, specifications and reports.
5. The architectural documentation is only allowed to be used for the purpose for which it was commissioned. Unauthorised use of the documentation is prohibited.
6. Immediately report any discrepancies between architectural documentation and other consultant and/or project documentation to the superintendent for clarification prior to the commencement of the affected works.
7. Comply with all current BCA, Australian standards, work cover, occupational health and safety, and any other legislation relevant to the works.
8. Notify the superintendent prior to any works which may involve a variation to the contract.
9. Information pertaining to existing structures, planting, services, etc. indicated within the documentation are not guaranteed as complete or correct and have been generated from information supplied by authorities and third party consultants. The contractor is to verify all existing information prior to the commencement of works as per item 1.
10. The contractor is to verify all dimensions, existing levels, existing structure, services, building fabric and site features on the site prior to the commencement of any works. Written confirmation of the compliance between the drawings and the site is to be provided to the superintendent. Any discrepancies are to be reported to the superintendent prior to the commencement of works.
11. Installation of systems and proprietary products to be strictly in accordance with manufacturers recommendations.
12. Reduced levels (RL) datum is Australian height datum (AHD) co-ordinates are to Australian map grid (MGA).

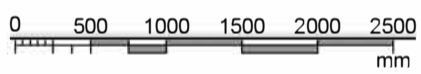

issue	reason for issue	date	checked
1	FOR CLIENT REVIEW	14.02.2020	DC
2	DRAFT ISSUE 1	20.02.2020	DS
3	DRAFT ISSUE	20.03.2020	DC
4	DRAFT ISSUE	20.05.2020	DC
5	DRAFT ISSUE	05.08.2020	DS
6	FINAL DRAFT	10.09.2020	DC

Brookfield

Sovereign Wynyard Centre Pty Limited or its nominee
Level 22, 135 King Street
Sydney
NSW 2000
T +612 9322 82

architectus™

Architectus Sydney
Level 19 MLC Centre
19 Martin Place
Sydney NSW 2000
T (61 2) 8252 8400
F (61 2) 8252 8600
sydney@architectus.com.au
ABN 90 131 245 884

project Wynyard Place

drawing Margaret Street Retail Sections

scale	1 : 50	drawing no.	DA-1003
drawn	AC		
paper size	A1		
checked	DC	issue	
project no.	m: 958 a: 120298.00		6

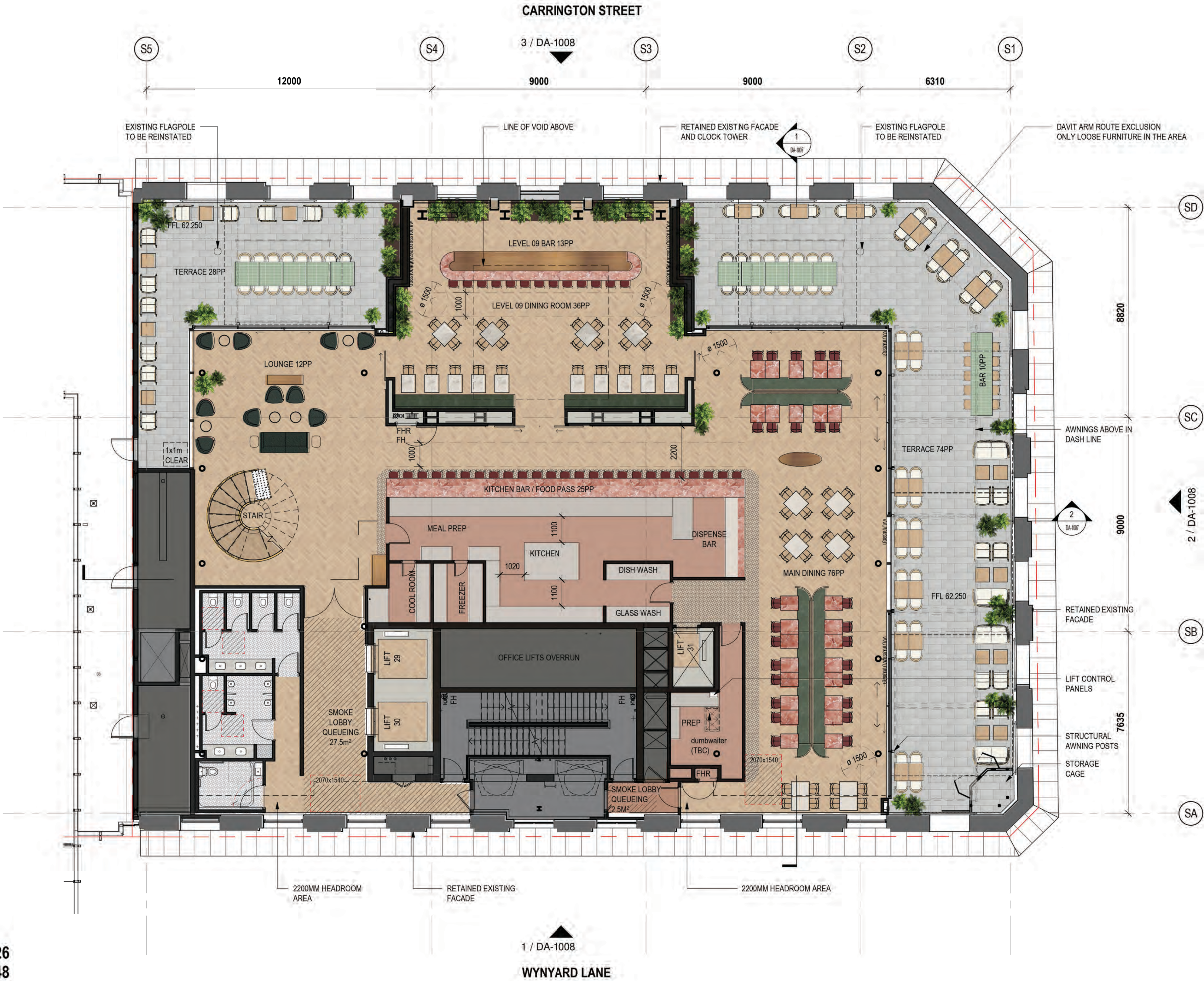

issue	reason for issue	date	checked
1	FOR CLIENT REVIEW	14.02.2020	DC
2	DRAFT ISSUE 1	20.02.2020	DS
3	DRAFT ISSUE	20.03.2020	DC
4	DRAFT ISSUE	20.05.2020	DC
5	DRAFT ISSUE	28.07.2020	DS
6	DRAFT ISSUE	05.08.2020	DS
7	DRAFT ISSUE	17.08.2020	DC
8	DA ISSUE	10.09.2020	DC
9	DA ISSUE	16.12.2020	DC

Brookfield

Sovereign Wynyard Centre Pty Limited or its nominee
Level 22, 135 King Street
Sydney
NSW 2000
T +612 9322 82

architectus™

Architectus Sydney
Level 18 MLC Centre
19 Martin Place
Sydney NSW 2000
T (61 2) 8252 8400
F (61 2) 8252 8600
sydney@architectus.com.au
ABN 90 131 245 684

project	Wynyard Place		
drawing	Pavilion - Level 09 Plan		
scale	1 : 100	drawing no.	DA-1004
drawn	AC		
paper size	A1		
checked	DC	issue	
project no	m: 958 a: 120298.00	9	

LEVEL 9 TENANCY

DINING 226
BAR SEATING 48
BAR STANDING 21

STAFF 20

TOTAL 315

LEVEL 10 TENANCY	
DINING	158
BAR SEATING	30
BAR STANDING	97
STAFF	10
TOTAL	295

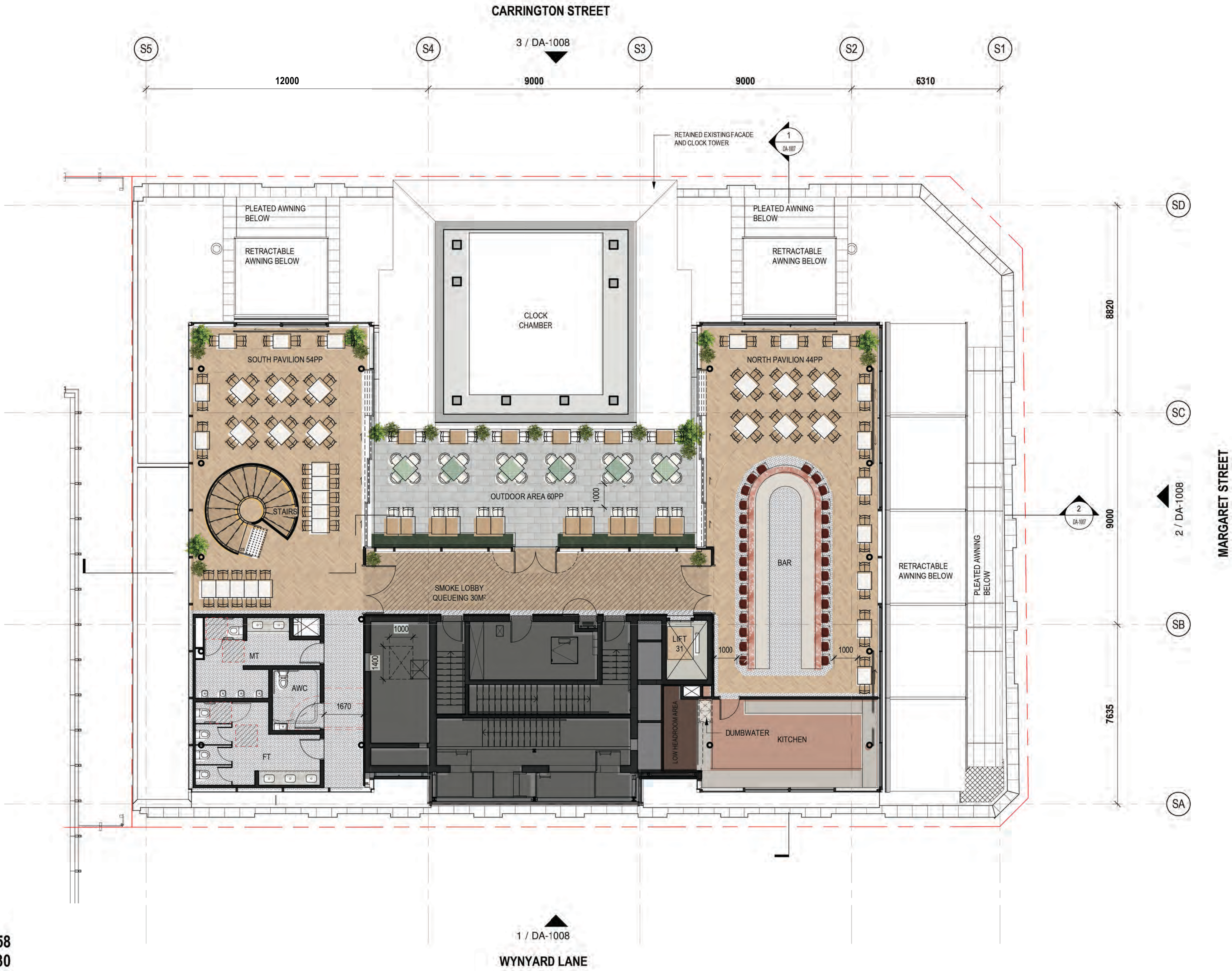

architectus™

Architectus Group Pty Ltd is the owner of the copyright subsisting in these drawings, plans, designs and specifications. They must not be used, reproduced or copied, in whole or in part, nor may the information, ideas and concepts therein contained (which are confidential to Architectus Group Pty Ltd) be disclosed to any person without the prior written consent of that company.

Do not scale drawings. Verify all dimensions on site.
Dimensions in millimetres unless otherwise stated.
Levels are in metres above Australian Height Datum unless otherwise stated. All discrepancies to be notified in writing to Make+Architectus.

- General Notes:**
- Design drawings are based on 3rd party survey information, prior to construction all set-out dimensions and site and property boundaries are to be verified on site by a registered surveyor. Notify the superintendent in writing of compliance to the drawings and / or any discrepancies.
 - Do not scale from the drawings, use only figured dimensions. If in doubt obtain written advice from the superintendent.
 - All dimensions are in millimetres unless otherwise stated. All dimensions are minimum setting out requirements.
 - The architectural documentation is to be in read in conjunction with all relevant contracts, architectural drawings, schedules, reports and specifications and all structural, civil, mechanical, electrical, fire engineering, fire services, hydraulic, acoustic, landscape and other relevant consultant drawings, specifications and reports.
 - The architectural documentation is only allowed to be used for the purpose for which it was commissioned. Unauthorised use of the documentation is prohibited.
 - Immediately report any discrepancies between architectural documentation and other consultant and/or project documentation to the superintendent for clarification prior to the commencement of the affected works.
 - Comply with all current BCA, Australian standards, work cover, occupational health and safety, and any other legislation relevant to the works.
 - Notify the superintendent prior to any works which may involve a variation to the contract.
 - Information pertaining to existing structures, planting, services, etc. indicated within the documentation are not guaranteed as complete or correct and have been generated from information supplied by authorities and third party consultants. The contractor is to verify all existing information prior to the commencement of works as per item 1.
 - The contractor is to verify all dimensions, existing levels, existing structure, services, building fabric and site features on the site prior to the commencement of any works. Written confirmation of the compliance between the drawings and the site is to be provided to the superintendent. Any discrepancies are to be reported to the superintendent prior to the commencement of works.
 - Installation of systems and proprietary products to be strictly in accordance with manufacturers recommendations.
 - Reduced levels (RL) datum is Australian height datum (AHD) co-ordinates are to Australian map grid (MGA).



issue	reason for issue	date	checked
1	FOR CLIENT REVIEW	14.02.2020	DC
2	DRAFT ISSUE 1	20.02.2020	DS
3	DRAFT ISSUE	20.03.2020	DC
4	DRAFT ISSUE	20.05.2020	DC
5	DRAFT ISSUE	28.07.2020	DS
6	DRAFT ISSUE	05.08.2020	DS
7	DRAFT ISSUE	17.08.2020	DC
8	DA ISSUE	10.09.2020	DC
9	DA ISSUE	16.12.2020	DC

Brookfield

Sovereign Wynyard Centre Pty Limited or its nominee
Level 22, 135 King Street
Sydney
NSW 2000
T +612 9322 82

architectus™

Architectus Sydney
Level 18 MLC Centre
19 Martin Place
Sydney NSW 2000
T (61 2) 8252 8400
F (61 2) 8252 8800
sydney@architectus.com.au
ABN 90 131 245 684

project Wynyard Place

drawing Pavilion - Level 10 Plan

scale	1 : 100	drawing no.	DA-1005
drawn	AC		
paper size	A1		
checked	DC	issue	9
project no.	m: 958 a: 120298.00		

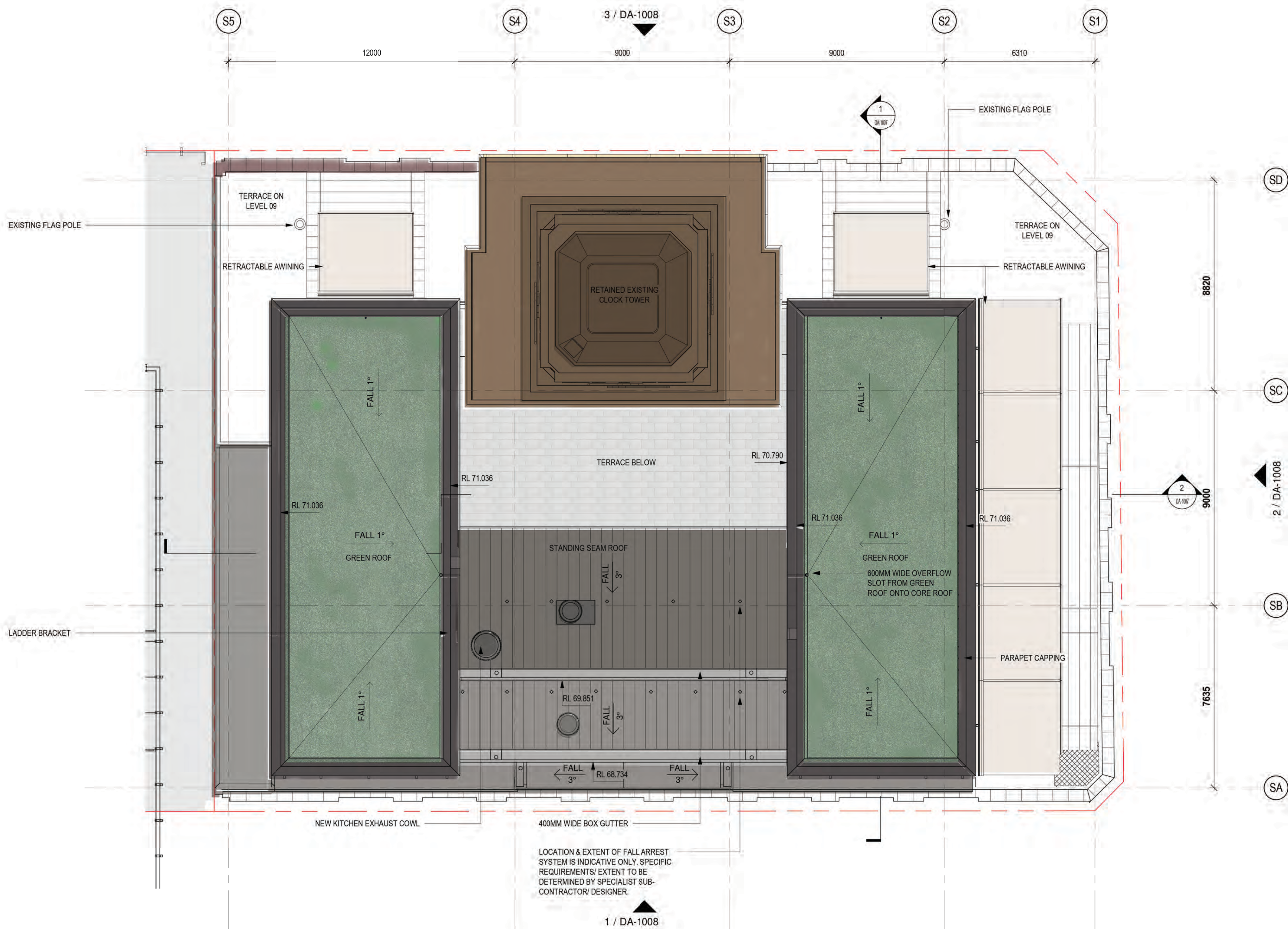

architectus™

Architectus Group Pty Ltd is the owner of the copyright subsisting in these drawings, plans, designs and specifications. They must not be used, reproduced or copied, in whole or in part, nor may the information, ideas and concepts therein contained (which are confidential to Architectus Group Pty Ltd) be disclosed to any person without the prior written consent of that company.

Do not scale drawings. Verify all dimensions on site.
Dimensions in millimetres unless otherwise stated.
Levels are in metres above Australian Height Datum unless otherwise stated. All discrepancies to be notified in writing to Make+Architectus.



General Notes:

- Design drawings are based on 3rd party survey information, prior to construction all set-out dimensions and site and property boundaries are to be verified on site by a registered surveyor. Notify the superintendent in writing of compliance to the drawings and / or any discrepancies.
- Do not scale from the drawings, use only figured dimensions. If in doubt obtain written advice from the superintendent.
- All dimensions are in millimetres unless otherwise stated. All dimensions are minimum setting out requirements.
- The architectural documentation is to be in read in conjunction with all relevant contracts, architectural drawings, schedules, reports and specifications and all structural, civil, mechanical, electrical, fire engineering, fire services, hydraulic, acoustic, landscape and other relevant consultant drawings, specifications and reports.
- The architectural documentation is only allowed to be used for the purpose for which it was commissioned. Unauthorised use of the documentation is prohibited.
- Immediately report any discrepancies between architectural documentation and other consultant and/or project documentation to the superintendent for clarification prior to the commencement of the affected works.
- Comply with all current BCA, Australian standards, work cover, occupational health and safety, and any other legislation relevant to the works.
- Notify the superintendent prior to any works which may involve a variation to the contract.
- Information pertaining to existing structures, planting, services, etc. indicated within the documentation are not guaranteed as complete or correct and have been generated from information supplied by authorities and third party consultants. The contractor is to verify all existing information prior to the commencement of works as per item 1.
- The contractor is to verify all dimensions, existing levels, existing structure, services, building fabric and site features on the site prior to the commencement of any works. Written confirmation of the compliance between the drawings and the site is to be provided to the superintendent. Any discrepancies are to be reported to the superintendent prior to the commencement of works.
- Installation of systems and proprietary products to be strictly in accordance with manufacturers recommendations.
- Reduced levels (RL) datum is Australian height datum (AHD) co-ordinates are to Australian map grid (MGA).



issue	reason for issue	date	checked
1	DRAFT ISSUE	28.07.2020	DS
2	DA ISSUE	10.09.2020	DC
3	DA ISSUE	16.12.2020	DC

Brookfield

Sovereign Wynyard Centre Pty Limited or its nominee
Level 22,135 King Street
Sydney
NSW 2000
T +612 9322 82

architectus™

Architectus Sydney
Level 19 MLC Centre
19 Martin Place
Sydney NSW 2000
T (61 2) 8252 8400
F (61 2) 9252 8600
sydney@architectus.com.au
ABN 90 131 245 684

project: Wynyard Place

drawing: Pavilion - Roof Plan

scale: 1 : 100 drawing no:

drawn: Author DA-1006

paper size: A1

checked: Checker issue:

project no: m: 958 a: 120298.00 3

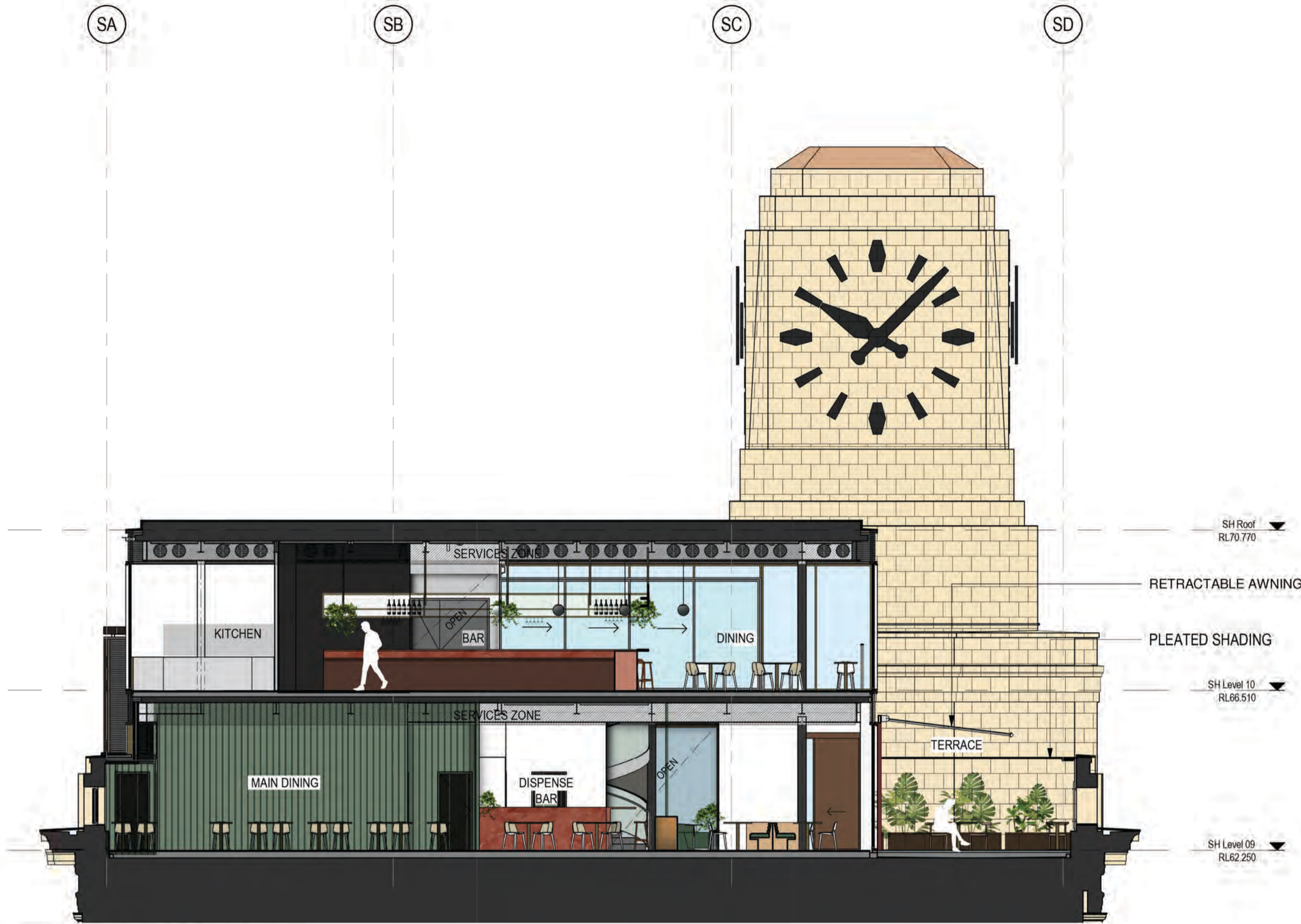

1 PAVILION CROSS SECTION
Scale: 1 : 100

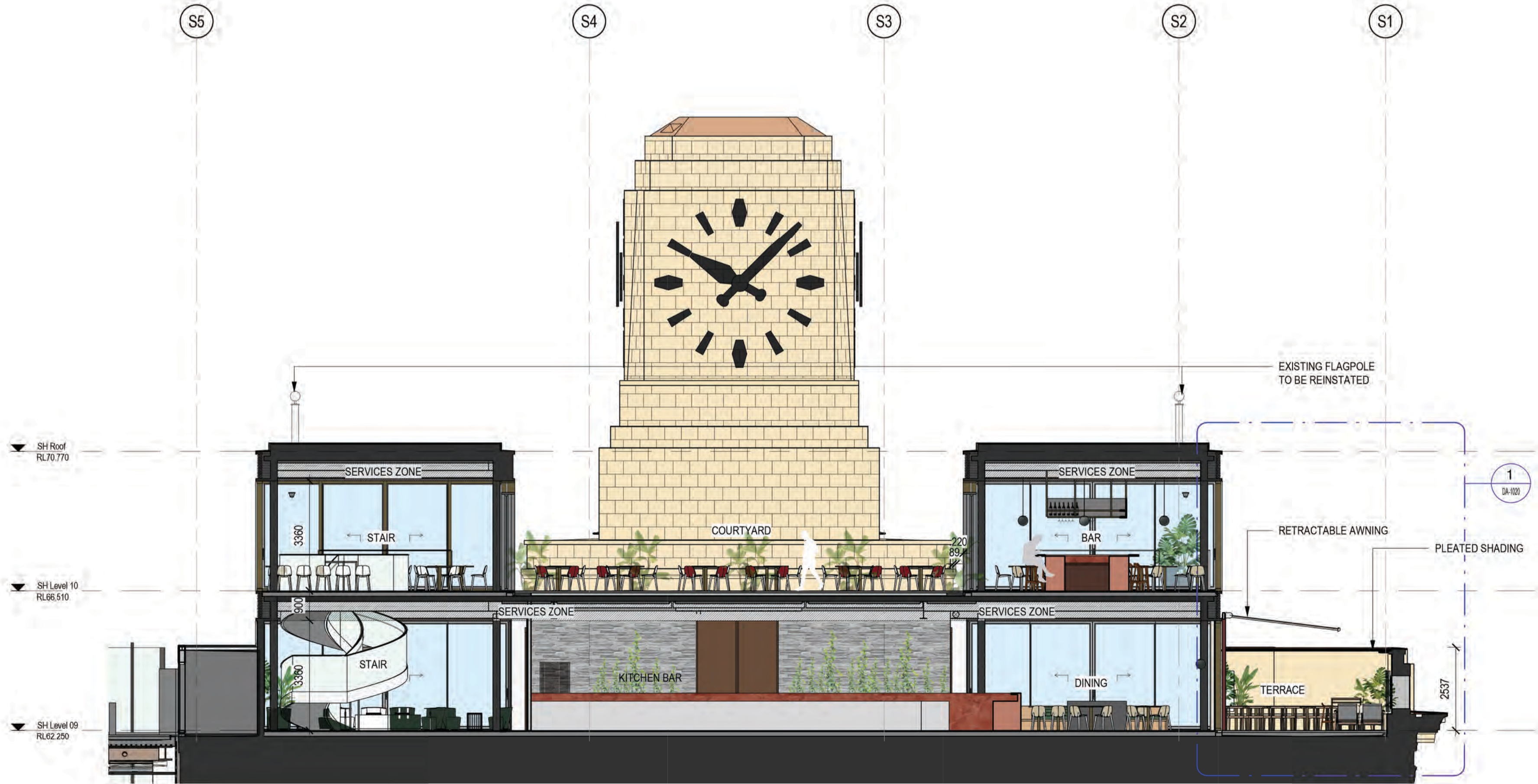

2 PAVILION LONG SECTION
Scale: 1 : 100

architectus[®]

Architectus Group Pty Ltd is the owner of the copyright subsisting in these drawings, plans, designs and specifications. They must not be used, reproduced or copied, in whole or in part, nor may the information, ideas and concepts therein contained (which are confidential to Architectus Group Pty Ltd) be disclosed to any person without the prior written consent of that company.

Do not scale drawings. Verify all dimensions on site. Dimensions in millimetres unless otherwise stated. Levels are in metres above Australian Height Datum unless otherwise stated. All discrepancies to be notified in writing to Make+Architectus.



General Notes:

1. Design drawings are based on 3rd party survey information, prior to construction all set-out dimensions and site and property boundaries are to be verified on site by a registered surveyor. Notify the superintendent in writing of compliance to the drawings and / or any discrepancies.
2. Do not scale from the drawings. Use only figured dimensions. If in doubt obtain written advice from the superintendent.
3. All dimensions are in millimetres unless otherwise stated. All dimensions are minimum setting out requirements.
4. The architectural documentation is to be in read in conjunction with all relevant contracts, architectural drawings, schedules, reports and specifications and all structural, civil, mechanical, electrical, fire engineering, fire services, hydraulic, acoustic, landscape and other relevant consultant drawings, specifications and reports.
5. The architectural documentation is only allowed to be used for the purpose for which it was commissioned. Unauthorised use of the documentation is prohibited.
6. Immediately report any discrepancies between architectural documentation and other consultant and/or project documentation to the superintendent for clarification prior to the commencement of the affected works.
7. Comply with all current BCA, Australian standards, work cover, occupational health and safety, and any other legislation relevant to the works.
8. Notify the superintendent prior to any works which may involve a variation to the contract.
9. Information pertaining to existing structures, planting, services, etc. indicated within the documentation are not guaranteed as complete or correct and have been generated from information supplied by authorities and third party consultants. The contractor is to verify all existing information prior to the commencement of works as per item 1.
10. The contractor is to verify all dimensions, existing levels, existing structure, services, building fabric and site features on the site prior to the commencement of any works. Written confirmation of the compliance between the drawings and the site is to be provided to the superintendent. Any discrepancies are to be reported to the superintendent prior to the commencement of works.
11. Installation of systems and proprietary products to be strictly in accordance with manufacturers recommendations.
12. Reduced levels (RL) datum is Australian height datum (AHD) co-ordinates are to Australian map grid (MGA).

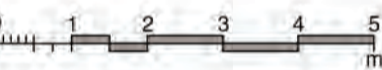

issue	reason for issue	date	checked
1	FOR CLIENT REVIEW	14.02.2020	DC
2	DRAFT ISSUE 1	20.02.2020	DS
3	DRAFT ISSUE	20.03.2020	DC
4	DRAFT ISSUE	20.05.2020	DC
5	DRAFT ISSUE	28.07.2020	DS
6	DRAFT ISSUE	05.08.2020	DS
7	DRAFT ISSUE	17.08.2020	DC
8	DA ISSUE	10.09.2020	DC
9	DA ISSUE	16.12.2020	DC

Brookfield

Sovereign Wynyard Centre Pty Limited or its nominee
Level 22, 135 King Street
Sydney
NSW 2000
T +612 9322 82

architectus[™]

Architectus Sydney
Level 18 MLC Centre
19 Martin Place
Sydney NSW 2000
T (61 2) 8252 8400
F (61 2) 8252 8600
sydney@architectus.com.au
ABN 90 131 246 594

project	Wynyard Place
drawing	Pavilion - Sections
scale	1 : 100
drawn	AC
paper size	A1
checked	DC
project no	m: 958 a: 120298.00
drawing no	DA-1007
issue	9

111

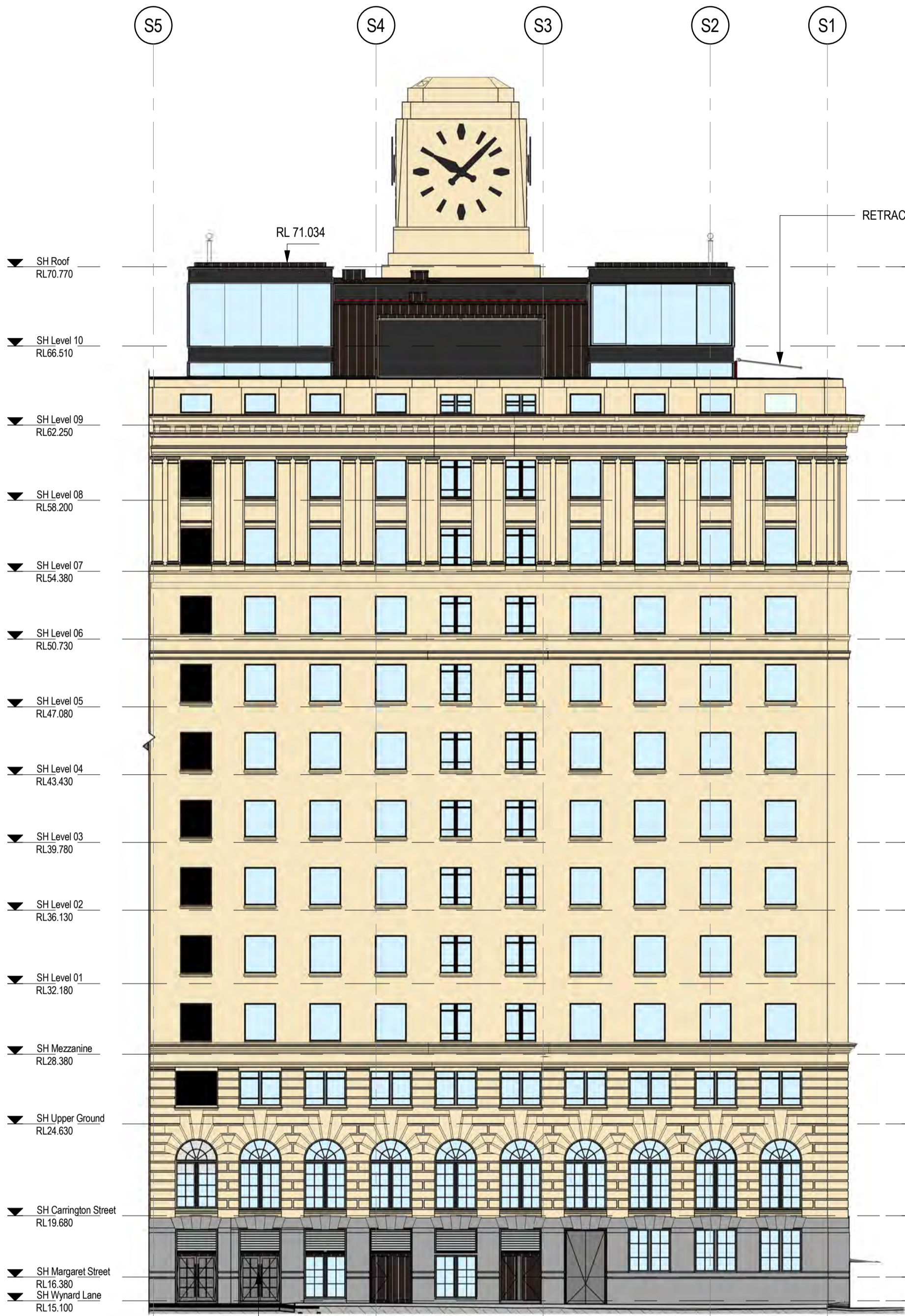

1 WYNYARD LANE (EAST) ELEVATION
Scale: 1 : 200

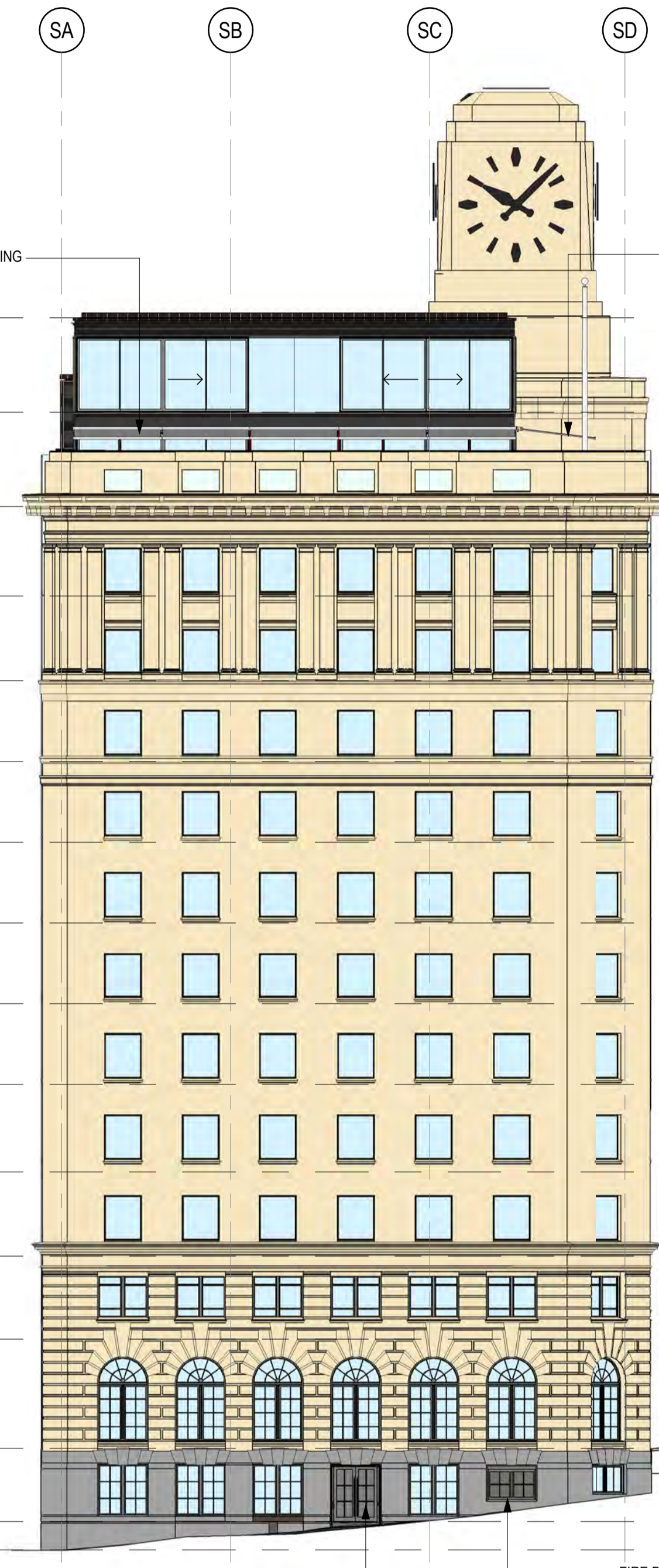

2 MARGARET STREET (NORTH) ELEVATION
Scale: 1 : 200

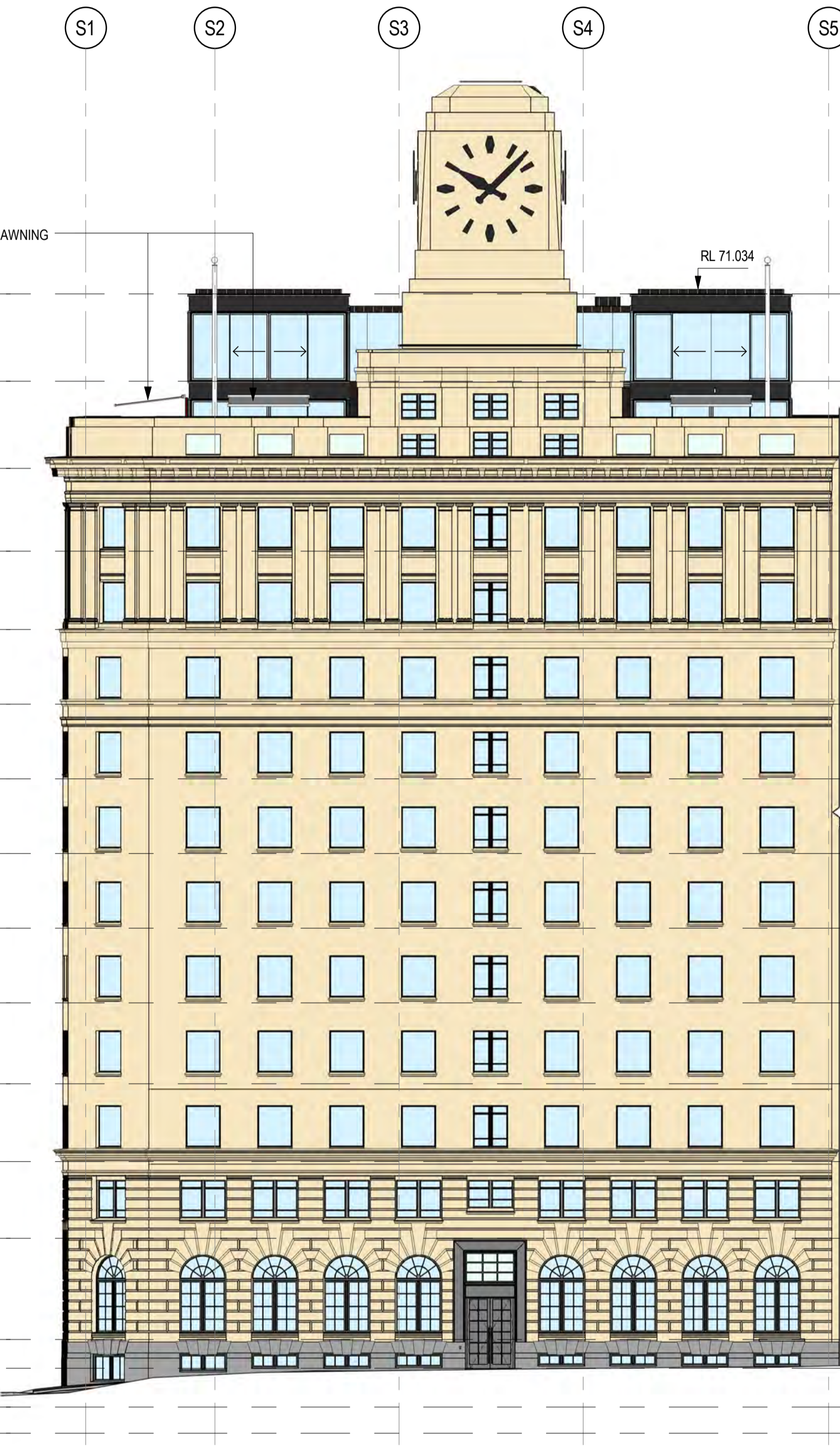

3 CARRINGTON STREET (WEST) ELEVATION
Scale: 1 : 200

architectus®

Architectus Group Pty Ltd is the owner of the copyright subsisting in these drawings, plans, designs and specifications. They must not be used, reproduced or copied, in whole or in part, nor may the information, ideas and concepts therein contained (which are confidential to Architectus Group Pty Ltd) be disclosed to any person without the prior written consent of that company.

Do not scale drawings. Verify all dimensions on site.
Dimensions in millimetres unless otherwise stated.
Levels are in metres above Australian Height Datum unless otherwise stated. All discrepancies to be notified in writing to Make+Architectus.



General Notes:
1. Design drawings are based on 3rd party survey information, prior to construction all set-out dimensions and site and property boundaries are to be verified on site by a registered surveyor. Notify the superintendent in writing of compliance to the drawings and / or any discrepancies.
2. Do not scale from the drawings, use only figured dimensions. If in doubt obtain written advice from the superintendent.
3. All dimensions are in millimetres unless otherwise stated. All dimensions are minimum setting out requirements.
4. The architectural documentation is to be in read in conjunction with all relevant contracts, architectural drawings, schedules, reports and specifications and all structural, civil, mechanical, electrical, fire engineering, fire services, hydraulic, acoustic, landscape and other relevant consultant drawings, specifications and reports.
5. The architectural documentation is only allowed to be used for the purpose for which it was commissioned. Unauthorised use of the documentation is prohibited.
6. Immediately report any discrepancies between architectural documentation and other consultant and/or project documentation to the superintendent for clarification prior to the commencement of the affected works.
7. Comply with all current BCA, Australian standards, work cover, occupational health and safety, and any other legislation relevant to the works.
8. Notify the superintendent prior to any works which may involve a variation to the contract.
9. Information pertaining to existing structures, planting, services, etc. indicated within the documentation are not guaranteed as complete or correct and have been generated from information supplied by authorities and third party consultants. The contractor is to verify all existing information prior to the commencement of works as per item 1.
10. The contractor is to verify all dimensions, existing levels, existing structure, services, building fabric and site features on the site prior to the commencement of any works. Written confirmation of the compliance between the drawings and the site is to be provided to the superintendent. Any discrepancies are to be reported to the superintendent prior to the commencement of works.
11. Installation of systems and proprietary products to be strictly in accordance with manufacturers recommendations.
12. Reduced levels (RL) datum is Australian height datum (AHD) co-ordinates are to Australian map grid (MGA).

issue	reason for issue	date	checked
1	FOR CLIENT REVIEW	14.02.2020	DC
2	DRAFT ISSUE 1	20.02.2020	DS
3	DRAFT ISSUE	20.03.2020	DC
4	DRAFT ISSUE	20.05.2020	DC
5	DRAFT ISSUE	17.08.2020	DC
6	DA ISSUE	10.09.2020	DC
7	DA ISSUE	16.12.2020	DC

Brookfield

Sovereign Wynyard Centre Pty Limited or its nominee
Level 22,135 King Street
Sydney
NSW 2000
T +612 9322 82

architectus™

Architectus Sydney
Level 18 MLC Centre
19 Martin Place
Sydney NSW 2000
T (61 2) 8252 8400
F (61 2) 8252 8600
sydney@architectus.com.au
ABN 90 131 246 684

project Wynyard Place

drawing Shell House Facades

scale	1 : 200	drawing no.	DA-1008
drawn	DS		
paper size	A1		
checked	DC	issue	
project no	m: 958 a: 120298.00		7

16/12/2020 8:29:07 PM



architectus®

Architectus Group Pty Ltd is the owner of the copyright subsisting in these drawings, plans, designs and specifications. They must not be used, reproduced or copied, in whole or in part, nor may the information, ideas and concepts therein contained (which are confidential to Architectus Group Pty Ltd) be disclosed to any person without the prior written consent of that company.

Do not scale drawings. Verify all dimensions on site.
Dimensions in millimetres unless otherwise stated.
Levels are in metres above Australian Height Datum unless otherwise stated. All discrepancies to be notified in writing to Make+Architectus.



- General Notes:**
- Design drawings are based on 3rd party survey information, prior to construction all set-out dimensions and site and property boundaries are to be verified on site by a registered surveyor. Notify the superintendent in writing of compliance to the drawings and / or any discrepancies.
 - Do not scale from the drawings, use only figured dimensions. If in doubt obtain written advice from the superintendent.
 - All dimensions are in millimetres unless otherwise stated. All dimensions are minimum setting out requirements.
 - The architectural documentation is to be in read in conjunction with all relevant contracts, architectural drawings, schedules, reports and specifications and all structural, civil, mechanical, electrical, fire engineering, fire services, hydraulic, acoustic, landscape and other relevant consultant drawings, specifications and reports.
 - The architectural documentation is only allowed to be used for the purpose for which it was commissioned. Unauthorised use of the documentation is prohibited.
 - Immediately report any discrepancies between architectural documentation and other consultant and/or project documentation to the superintendent for clarification prior to the commencement of the affected works.
 - Comply with all current BCA, Australian standards, work cover, occupational health and safety, and any other legislation relevant to the works.
 - Notify the superintendent prior to any works which may involve a variation to the contract.
 - Information pertaining to existing structures, planting, services, etc. indicated within the documentation are not guaranteed as complete or correct and have been generated from information supplied by authorities and third party consultants. The contractor is to verify all existing information prior to the commencement of works as per item 1.
 - The contractor is to verify all dimensions, existing levels, existing structure, services, building fabric and site features on the site prior to the commencement of any works. Written confirmation of the compliance between the drawings and the site is to be provided to the superintendent. Any discrepancies are to be reported to the superintendent prior to the commencement of works.
 - Installation of systems and proprietary products to be strictly in accordance with manufacturers recommendations.
 - Reduced levels (RL) datum is Australian height datum (AHD) co-ordinates are to Australian map grid (MGA).

issue	reason for issue	date	checked
1	FOR CLIENT REVIEW	14.02.2020	DC
2	DRAFT ISSUE 1	20.02.2020	DS
3	DRAFT ISSUE	20.03.2020	DC
4	DRAFT ISSUE	20.05.2020	DC
5	DRAFT ISSUE	17.08.2020	DC
6	DA ISSUE	10.09.2020	DC
7	DA ISSUE	16.12.2020	DC

Brookfield

Sovereign Wynyard Centre Pty Limited or its nominee
Level 22,135 King Street
Sydney
NSW 2000
T +612 9322 82

architectus™

Architectus Sydney
Level 18 MLC Centre
19 Martin Place
Sydney NSW 2000
T (61 2) 8252 8400
F (61 2) 8252 8600
sydney@architectus.com.au
ABN 90 131 246 584

project
Wynyard Place

drawing
3D Images - Street Level

scale	1 : 12000	drawing no.	DA-1009
drawn	-		
paper size	A1		
checked	DC	issue	
project no	m: 958 a:120298.00		7

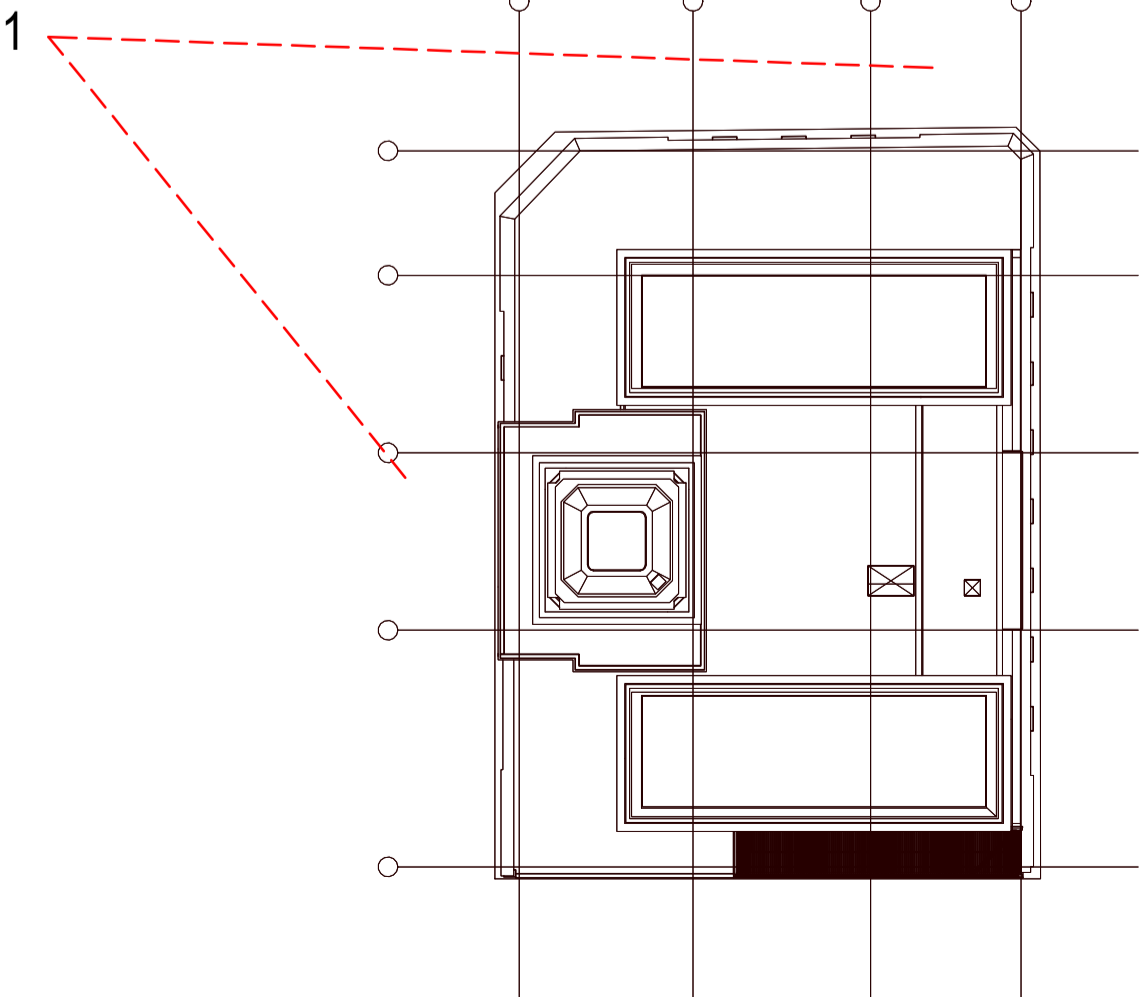

1. Design drawings are based on 3rd party survey information, prior to construction all set-out dimensions and site and property boundaries are to be verified on site by a registered surveyor. Notify the superintendent in writing of compliance to the drawings and / or any discrepancies.

- Do not scale from the drawings, use only figured dimensions. If it should be written that:
- 1. All dimensions are in millimetres unless otherwise stated. All dimensions are minimum setting out requirements.
 - 2. The architectural documentation is to be in accordance with all relevant standards, codes of practice, schedules, reports and specifications and all structural, civil, mechanical, electrical, fire engineering, life services, hydraulic, acoustic, landscape and other relevant consultant drawings, specifications and reports.
 - 3. The architectural documentation is only allowed to be used for the purpose for which it was prepared. It is not to be used for any other purpose. Unauthorised use is prohibited.
 - 4. Immediately report any discrepancies between architectural documentation and other consultant and/or project documentation to the superintendent for clarification prior to the commencement of the affected works.
 - 5. Comply with all current AS/NZS, Australian standards, work cover, occupational health and safety, and any other legislation relevant to the works.
 - 6. Notify the superintendent prior to any works which may involve a liability to the contractor.
 - 7. Information pertaining to existing structures, planting, services, etc. indicated within the documentation are not guaranteed as complete or correct and have been generated from information supplied by authorities and third party consultants. The contractor is to verify all information and dimensions on site prior to the commencement of any works.
 - 8. The contractor is to verify all dimensions, existing levels, existing structures, services, planting/belting and site features on the site prior to the commencement of any works.
 - 9. Written confirmation of the compliance between the drawings and the site is to be provided to the superintendent. Any discrepancies are to be reported to the superintendent prior to the commencement of works.
 - 10. Installation of systems and proprietary products to be strictly in accordance with manufacturer's instructions.
 - 11. Reduced levels (RL), Australian height datum (AHD) co-ordinates are to be Australian map grid (MGA).

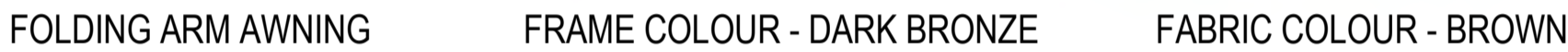
[illegible]

Sovereign Wynyard Centre Pty Limited or its nominee
Level 22,135 King Street
Sydney
NSW 2000
T +612 9322 82

Architectus Sydney
Level 18 MLC Centre
19 Martin Place
Sydney NSW 2000
T (61 2) 8252 8400
F (61 2) 8252 8600
sydney@architectus.com.au
ABN 90 131 245 684

17/12/2020 5:56:14 PM