

Attachment B

Selected Drawings

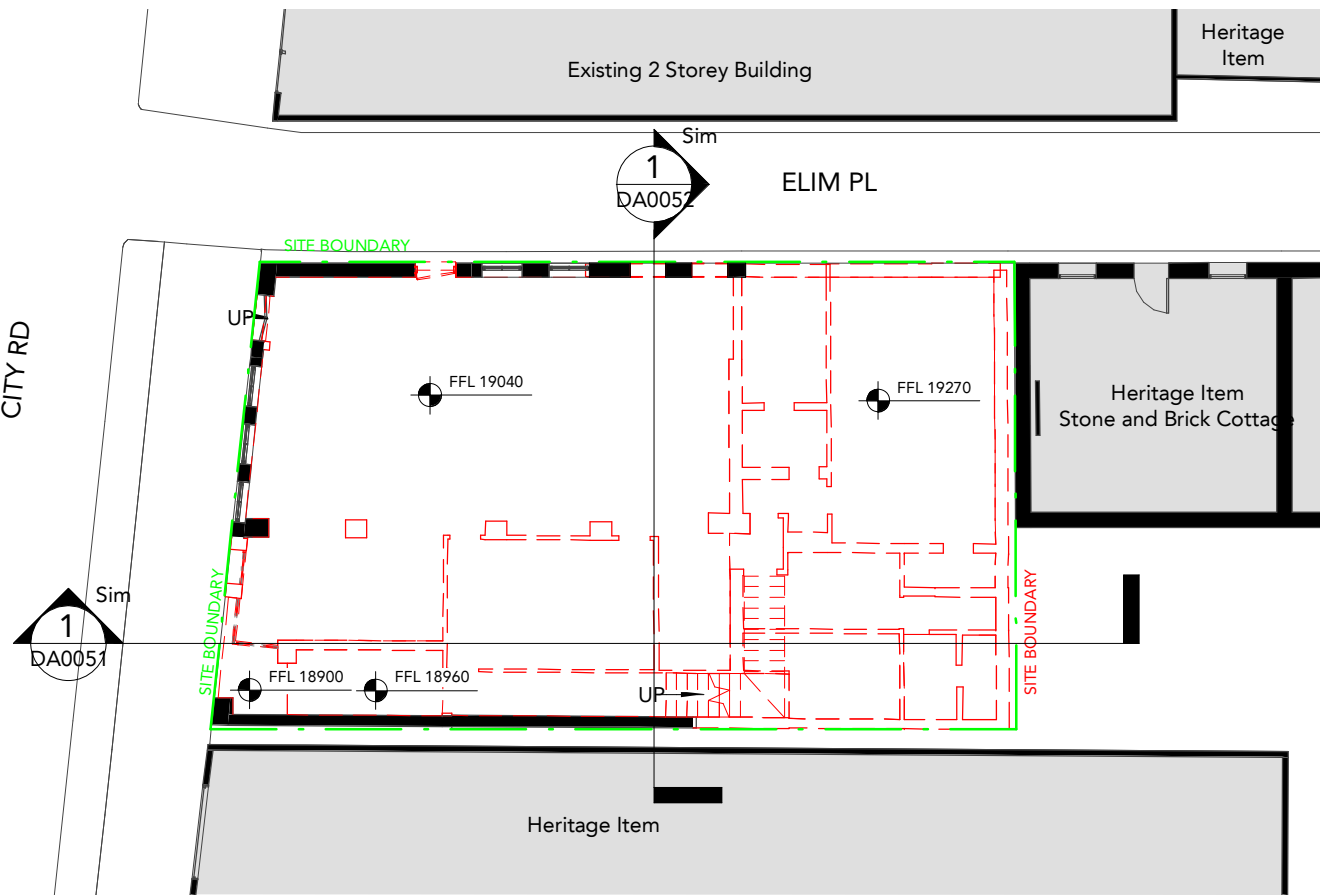

1 Ground Floor - Existing
Scale: 1 : 200

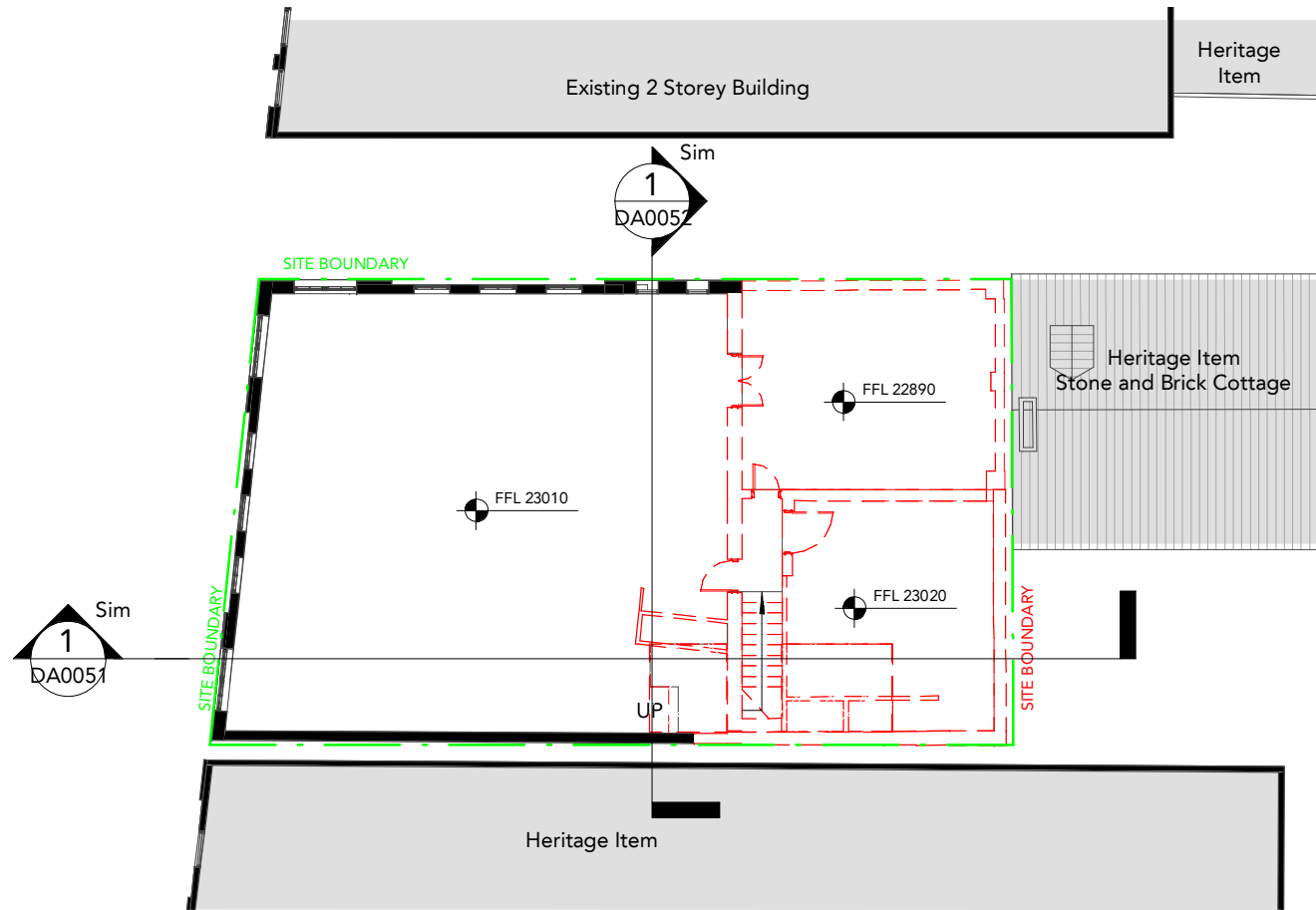

2 Level 1 - Existing
Scale: 1 : 200

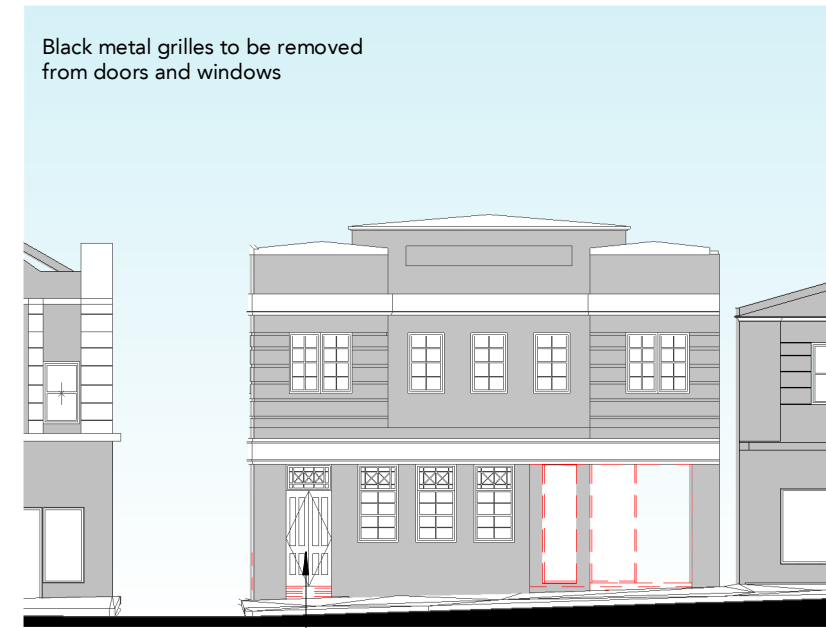

3 Demolition on West Elevation - City Road
Scale: 1 : 200

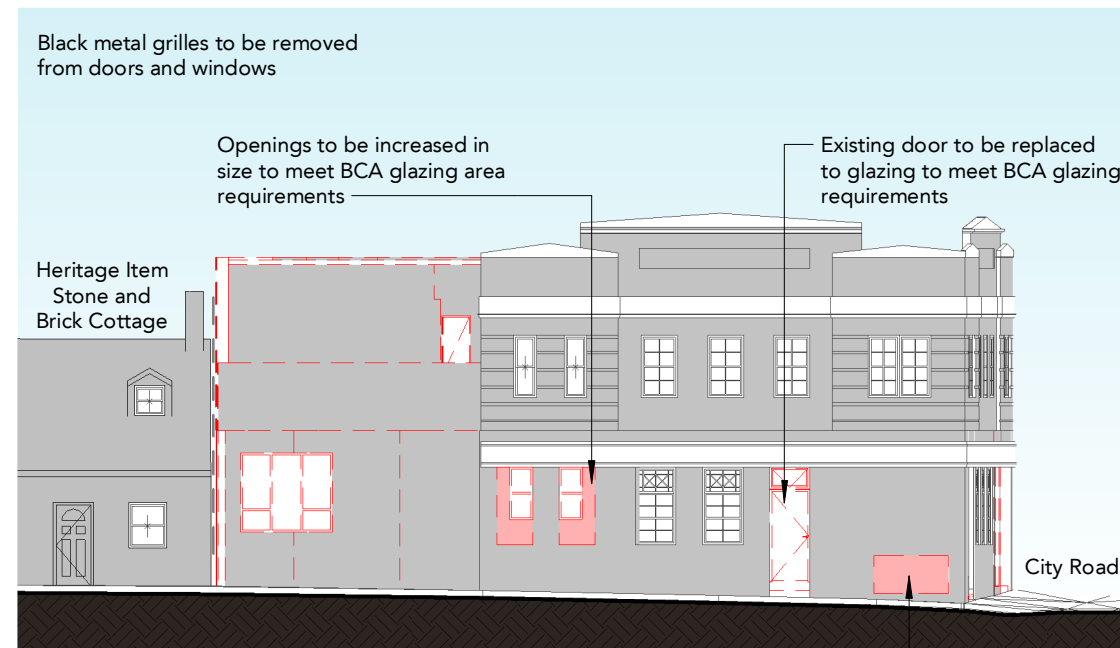

4 North Elevation - Elim Place
Scale: 1 : 200

DRAWING STATUS:

DEVELOPMENT APPLICATION

Rev	Revision Description	Date
P1	Draft DA	28.07.20
P2	Draft DA	05.08.20
P3	Draft DA	18.08.20
P4	DA Submission	20.08.20
P5	Draft DA	29.01.21
P6	DA Submission	05.02.21

©Copyright Team 2 Architects
This drawing is protected by copyright. All right are reserved. Unless permitted under the Copyright Act 1968. No part of this drawing may in any form or by any means be reproduced, published, broadcast or transmitted without the prior written permission of the copyright owner. Please Note: If the status of this drawing is not signed off For Construction it may be subject to change, alteration or amendment at the discretion of Team 2 Architects. If so, Team 2 Architects is not liable for any loss, damage, harm or injury whether special, consequential, direct or indirect, suffered by you or any other person as a result of your use of this drawing for construction purposes.

DRAWING LEGEND:

1. Architectural drawings shall be read in conjunction with other consultant drawings and specifications. Any discrepancies shall be referred to team 2 architects before proceeding with work.

2. All dimensions and levels are in millimeters unless noted otherwise. No dimension shall be obtained by scaling the drawing.

3. All dimensions to be checked on site with any discrepancies referred to team 2 architects before proceeding with work.

4. All work to be carried out in accordance with the requirements of the principal certifying authority, current ncc & australian standards.

CITY18 HOLDINGS

macroplan

01234510

SCALE 1:200

TEAM2

ARCHITECTS

SYDNEY

70/71 Chandos Street,
St Leonards NSW 2065
T: + 61 2 9437 3166
E: info@team2.com.au
Reg NSW: 9940

MELBOURNE

313/737 Burwood Road,
Hawthorn East VIC 3123
ABN: 72 104 833 507
Reg Vic: 19340

Project:

Boarding House

18 City Road Chippendale NSW 2008

Title:

Demolition Works

Project #:	Scale:	Drw:	Ckd:
872	1 : 200 @A3	NK	MC

Drawing #:	Rev:
DA0050	P6

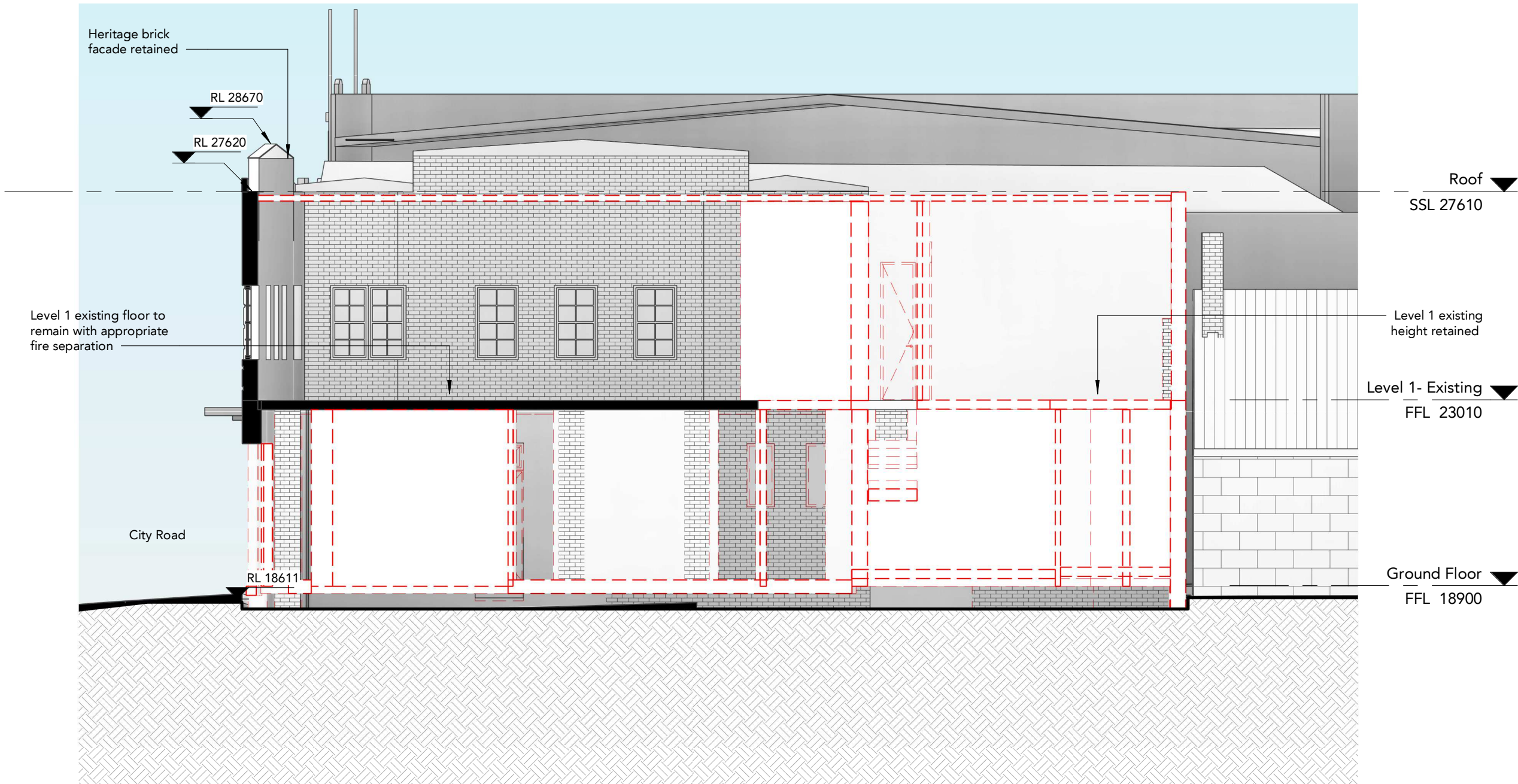

1 Existing East West - Section
Scale: 1 : 100

DRAWING STATUS:

DEVELOPMENT APPLICATION

Rev	Revision Description	Date
P1	DA Submission	05.02.21

©Copyright Team 2 Architects
This drawing is protected by copyright. All right are reserved. Unless permitted under the Copyright Act 1968. No part of this drawing may in any form or by any means be reproduced, published, broadcast or transmitted without the prior written permission of the copyright owner. Please Note: If the status of this drawing is not signed off For Construction it may be subject to change, alteration or amendment at the discretion of Team 2 Architects. If so, Team 2 Architects is not liable for any loss, damage, harm or injury whether special, consequential, direct or indirect, suffered by you or any other person as a result of your use of this drawing for construction purposes.

DRAWING LEGEND:

1. Architectural drawings shall be read in conjunction with other consultant drawings and specifications. Any discrepancies shall be referred to team 2 architects before proceeding with work.
2. All dimensions and levels are in millimeters unless noted otherwise. No dimension shall be obtained by scaling the drawing.
3. All dimensions to be checked on site with any discrepancies referred to team 2 architects before proceeding with work.
4. All work to be carried out in accordance with the requirements of the principal certifying authority, current ncc & australian standards.

CITY18 HOLDINGS

macroplan

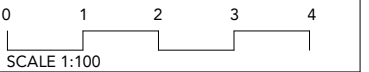

TEAM 2

ARCHITECTS

SYDNEY 701/1 Chandos Street, St Leonards NSW 2065
T: + 61 2 9437 3166
E: info@team2.com.au
Reg NSW: 9940

MELBOURNE 313/737 Burwood Road, Hawthorn East VIC 3123
ABN: 72 104 833 507
Reg Vic: 19340

Project:
Boarding House
18 City Road Chippendale NSW 2008

Title:
Demolition East-West Section

Project #:	Scale:	Drw:	Ckd:
872	1 : 100 @A3	NK	ZA

Drawing #:	Rev:
DA0051	P1

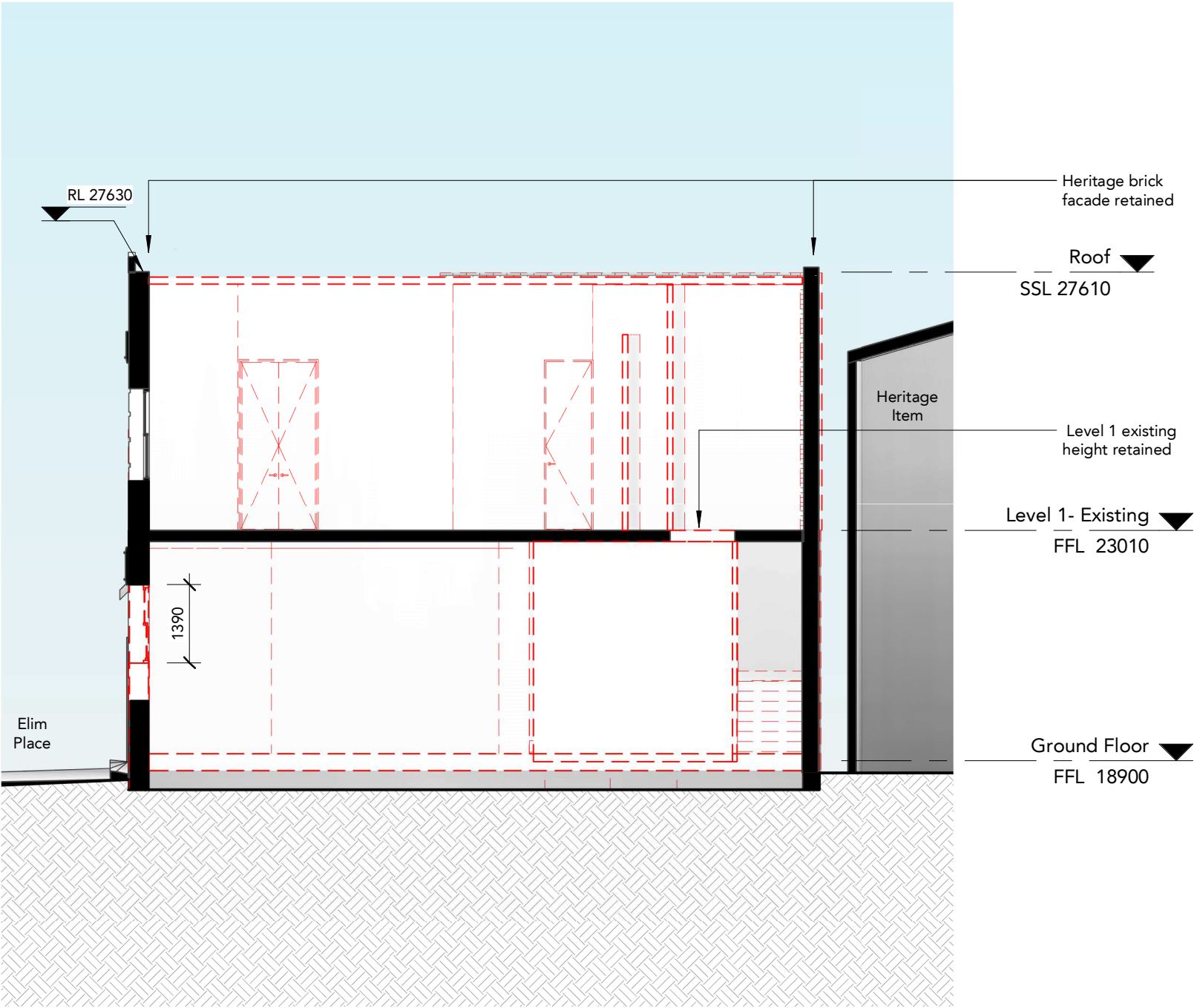

1 Existing North - South Section
Scale: 1 : 100

DRAWING STATUS:

DEVELOPMENT APPLICATION

Rev	Revision Description	Date
P1	DA Submission	05.02.21

©Copyright Team 2 Architects
This drawing is protected by copyright. All right are reserved. Unless permitted under the Copyright Act 1968. No part of this drawing may in any form or by any means be reproduced, published, broadcast or transmitted without the prior written permission of the copyright owner. Please Note: If the status of this drawing is not signed off For Construction it may be subject to change, alteration or amendment at the discretion of Team 2 Architects. If so, Team 2 Architects is not liable for any loss, damage, harm or injury whether special, consequential, direct or indirect, suffered by you or any other person as a result of your use of this drawing for construction purposes.

DRAWING LEGEND:

1. Architectural drawings shall be read in conjunction with other consultant drawings and specifications. Any discrepancies shall be referred to team 2 architects before proceeding with work.
2. All dimensions and levels are in millimeters unless noted otherwise. No dimension shall be obtained by scaling the drawing.
3. All dimensions to be checked on site with any discrepancies referred to team 2 architects before proceeding with work.
4. All work to be carried out in accordance with the requirements of the principal certifying authority, current ncc & australian standards.

CITY18 HOLDINGS

macroplan

0 1 2 3 4
SCALE 1:100

TEAM 2

ARCHITECTS

SYDNEY 70/1/1 Chandos Street,
St Leonards NSW 2065
T: + 61 2 9437 3166
E: info@team2.com.au
Reg NSW: 9940

MELBOURNE 313/7/37 Burwood Road,
Hawthorn East VIC 3123
ABN: 72 104 833 507
Reg Vic: 19340

Project:
Boarding House
18 City Road Chippendale NSW 2008

Title:
Demolition North-South Section

Project #:	Scale:	Drw:	Ckd:
872	1 : 100 @A3	NK	ZA
Drawing #:	Rev:		
DA0052	P1		

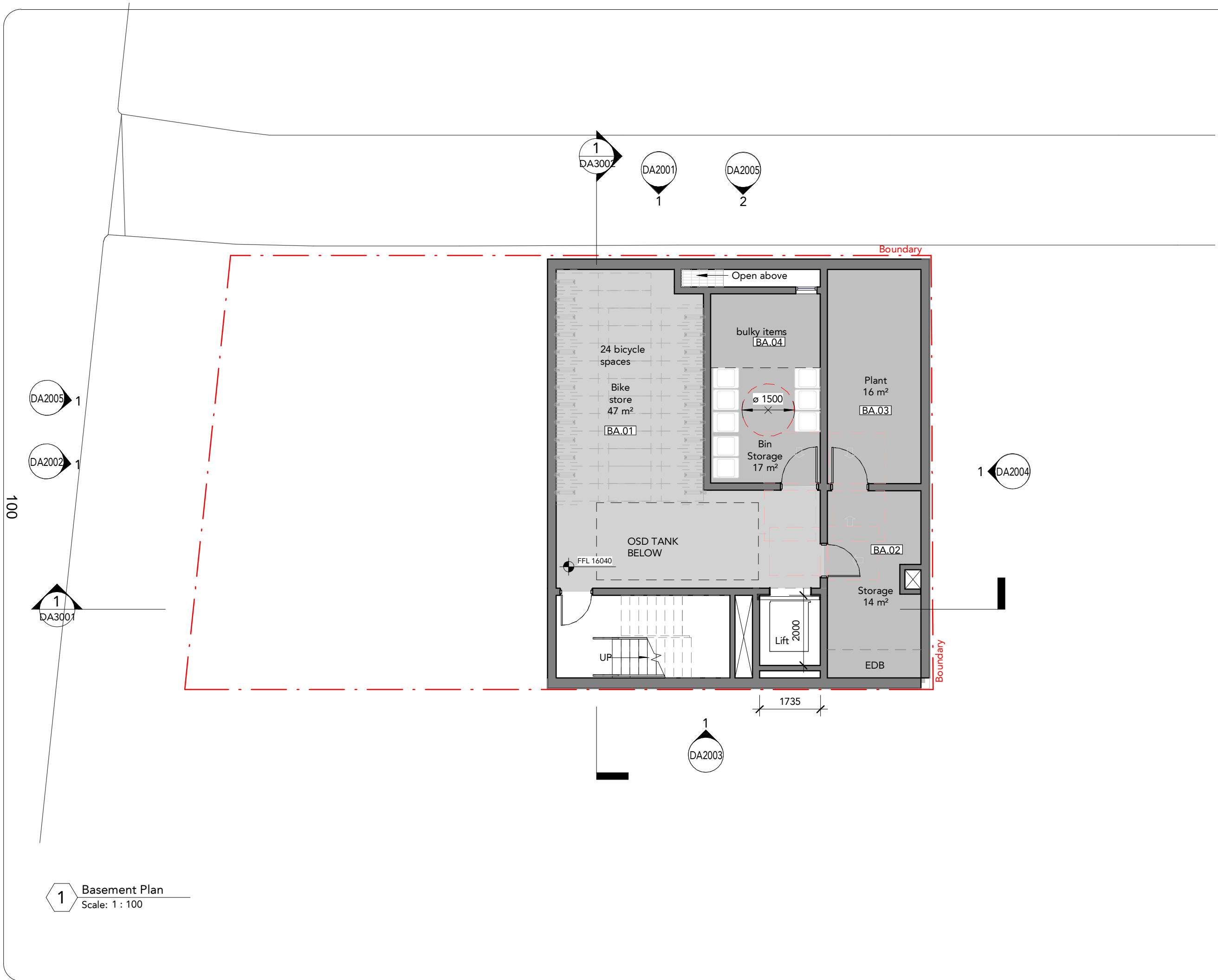

DRAWING STATUS:

DEVELOPMENT APPLICATION

Rev	Revision Description	Date
P1	Draft DA	28.07.20
P2	Draft DA	05.08.20
P3	Draft DA	18.08.20
P4	DA Submission	20.08.20
P5	Draft DA	29.01.21
P6	DA Submission	05.02.21

©Copyright Team 2 Architects

This drawing is protected by copyright. All right are reserved. Unless permitted under the Copyright Act 1968. No part of this drawing may in any form or by any means be reproduced, published, broadcast or transmitted without the prior written permission of the copyright owner.

Please Note: If the status of this drawing is not signed off For Construction it may be subject to change, alteration or amendment at the discretion of Team 2 Architects. If so, Team 2 Architects is not liable for any loss, damage, harm or injury whether special, consequential, direct or indirect, suffered by you or any other person as a result of your use of this drawing for construction purposes.

DRAWING LEGEND:

1. Architectural drawings shall be read in conjunction with other consultant drawings and specifications. Any discrepancies shall be referred to team 2 architects before proceeding with work.

2. All dimensions and levels are in millimeters unless noted otherwise. No dimension shall be obtained by scaling the drawing.

3. All dimensions to be checked on site with any discrepancies referred to team 2 architects before proceeding with work.

4. All work to be carried out in accordance with the requirements of the principal certifying authority, current ncc & australian standards.

Notes:

- All doors to have 850mm clearance as per AS1428.1

- Windows on North facade to be protected internally with Crimsafe screen or similar for fire attenuation.

CITY18 HOLDINGS

macroplan

01234

SCALE 1:100

TEAM2

ARCHITECTS

SYDNEY

701/1 Chandos Street,
St Leonards NSW 2065
T: + 61 2 9437 3166
E: info@team2.com.au
Reg NSW: 9940

MELBOURNE

313/737 Burwood Road,
Hawthorn East VIC 3123
ABN: 72 104 833 507
Reg Vic: 19340

Project:

Boarding House

18 City Road Chippendale NSW 2008

Title:

Basement Plan

Project #:	Scale:	Drw:	Ckd:
872	1 : 100 @A3	NK	ZA
Drawing #:	Rev:		
DA1001	P6		

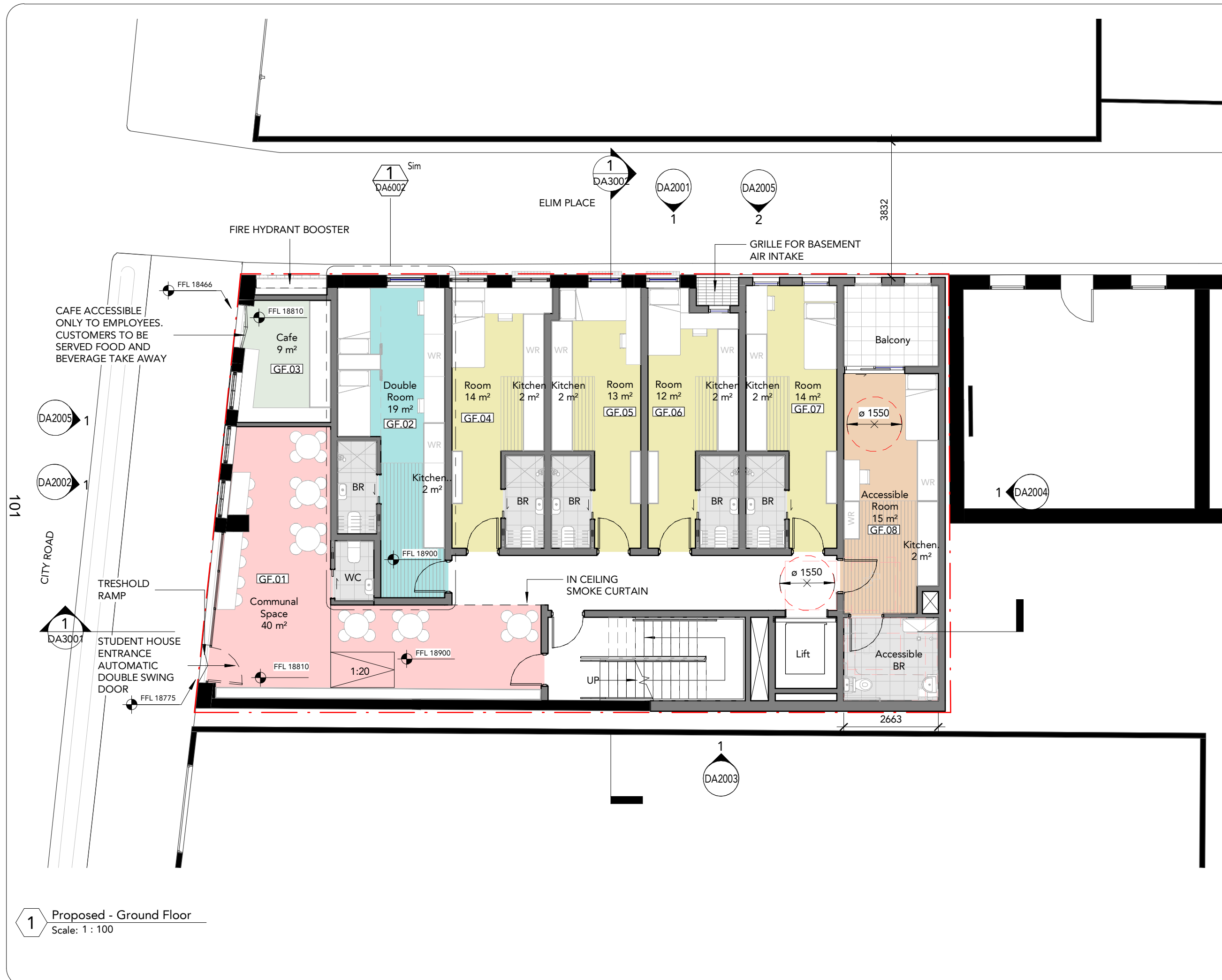

DRAWING STATUS:

DEVELOPMENT APPLICATION

Rev	Revision Description	Date
P1	Draft DA	28.07.20
P2	Draft DA	05.08.20
P3	Draft DA	18.08.20
P4	DA Submission	20.08.20
P5	Draft DA	29.01.21
P6	DA Submission	05.02.21

©Copyright Team 2 Architects
This drawing is protected by copyright. All right are reserved. Unless permitted under the Copyright Act 1968. No part of this drawing may in any form or by any means be reproduced, published, broadcast or transmitted without the prior written permission of the copyright owner. Please Note: If the status of this drawing is not signed off For Construction it may be subject to change, alteration or amendment at the discretion of Team 2 Architects. If so, Team 2 Architects is not liable for any loss, damage, harm or injury whether special, consequential, direct or indirect, suffered by you or any other person as a result of your use of this drawing for construction purposes.

DRAWING LEGEND:

1. Architectural drawings shall be read in conjunction with other consultant drawings and specifications. Any discrepancies shall be referred to team 2 architects before proceeding with work.
2. All dimensions and levels are in millimeters unless noted otherwise. No dimension shall be obtained by scaling the drawing.
3. All dimensions to be checked on site with any discrepancies referred to team 2 architects before proceeding with work.
4. All work to be carried out in accordance with the requirements of the principal certifying authority, current ncc & Australian standards.

Notes:

- All doors to have 850mm clearance as per AS1428.1

- Windows on North facade to be protected internally with Crimsafe screen or similar for fire attenuation.

CITY18 HOLDINGS

macroplan

0 1 2 3 4

SCALE 1:100

TEAM 2 ARCHITECTS

SYDNEY
701/1 Chandos Street,
St Leonards NSW 2065
T: + 61 2 9437 3166
E: info@team2.com.au
Reg NSW: 9940

MELBOURNE
313/737 Burwood Road,
Hawthorn East VIC 3123
ABN: 72 104 833 507
Reg Vic: 19340

Project:

Boarding House

18 City Road Chippendale NSW 2008

Title:

Ground Floor Plan

Project #:	Scale:	Drw:	Ckd:
872	1 : 100 @A3	NK	ZA
Drawing #:	DA1002		Rev:
		P6	



1 Proposed - Level 1
Scale: 1 : 100

DRAWING STATUS:

DEVELOPMENT APPLICATION

Rev	Revision Description	Date
P1	Draft DA	28.07.20
P2	Draft DA	05.08.20
P3	Draft DA	18.08.20
P4	DA Submission	20.08.20
P5	Draft DA	29.01.21
P6	DA Submission	05.02.21

©Copyright Team 2 Architects
This drawing is protected by copyright. All right are reserved. Unless permitted under the Copyright Act 1968. No part of this drawing may in any form or by any means be reproduced, published, broadcast or transmitted without the prior written permission of the copyright owner. Please Note: If the status of this drawing is not signed off For Construction it may be subject to change, alteration or amendment at the discretion of Team 2 Architects. If so, Team 2 Architects is not liable for any loss, damage, harm or injury whether special, consequential, direct or indirect, suffered by you or any other person as a result of your use of this drawing for construction purposes.

DRAWING LEGEND:

1. Architectural drawings shall be read in conjunction with other consultant drawings and specifications. Any discrepancies shall be referred to team 2 architects before proceeding with work.
2. All dimensions and levels are in millimeters unless noted otherwise. No dimension shall be obtained by scaling the drawing.
3. All dimensions to be checked on site with any discrepancies referred to team 2 architects before proceeding with work.
4. All work to be carried out in accordance with the requirements of the principal certifying authority, current ncc & australian standards.

Notes:

- All doors to have 850mm clearance as per AS1428.1
- Windows on North facade to be protected internally with Crimsafe screen or similar for fire attenuation.

CITY18 HOLDINGS
-
macroplan

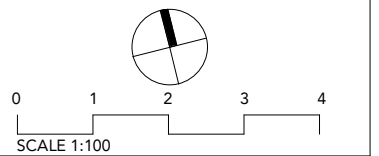

TEAM 2
ARCHITECTS
SYDNEY
701/1 Chandos Street,
St Leonards NSW 2065
T: + 61 2 9437 3166
E: info@team2.com.au
Reg NSW: 9940
MELBOURNE
313/737 Burwood Road,
Hawthorn East VIC 3123
ABN: 72 104 833 507
Reg Vic: 19340

Project:
Boarding House
18 City Road Chippendale NSW 2008

Title:
Level 1 Floor Plan

Project #:	Scale:	Drw:	Ckd:
872	1 : 100 @A3	NK	MC

Drawing #:	Rev:
DA1003	P6

DRAWING STATUS:		
DEVELOPMENT APPLICATION		
Rev	Revision Description	Date
P1	Draft DA	28.07.20
P2	Draft DA	05.08.20
P3	Draft DA	18.08.20
P4	DA Submission	20.08.20
P5	Draft DA	29.01.21
P6	DA Submission	05.02.21

©Copyright Team 2 Architects
This drawing is protected by copyright. All right are reserved. Unless permitted under the Copyright Act 1968. No part of this drawing may in any form or by any means be reproduced, published, broadcast or transmitted without the prior written permission of the copyright owner. Please Note: If the status of this drawing is not signed off For Construction it may be subject to change, alteration or amendment at the discretion of Team 2 Architects. If so, Team 2 Architects is not liable for any loss, damage, harm or injury whether special, consequential, direct or indirect, suffered by you or any other person as a result of your use of this drawing for construction purposes.

- DRAWING LEGEND:**
1. Architectural drawings shall be read in conjunction with other consultant drawings and specifications. Any discrepancies shall be referred to team 2 architects before proceeding with work.
 2. All dimensions and levels are in millimeters unless noted otherwise. No dimension shall be obtained by scaling the drawing.
 3. All dimensions to be checked on site with any discrepancies referred to team 2 architects before proceeding with work.
 4. All work to be carried out in accordance with the requirements of the principal certifying authority, current ncc & australian standards.

- Notes:**
- All doors to have 850mm clearance as per AS1428.1
 - Windows on North facade to be protected internally with Crimsafe screen or similar for fire attenuation.

CITY18 HOLDINGS
macroplan

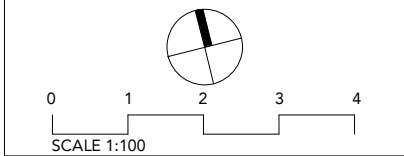

TEAM 2
ARCHITECTS
SYDNEY 701/1 Chandos Street, St Leonards NSW 2065
T: + 61 2 9437 3166
E: info@team2.com.au
Reg NSW: 9940
MELBOURNE 313/737 Burwood Road, Hawthorn East VIC 3123
ABN: 72 104 833 507
Reg Vic: 19340

Project:
Boarding House
18 City Road Chippendale NSW 2008

Title:			
Level 2 Floor Plan			
Project #:	Scale:	Drw:	Ckd:
872	1 : 100 @A3	NK	ZA
Drawing #:			Rev:
DA1004			P6



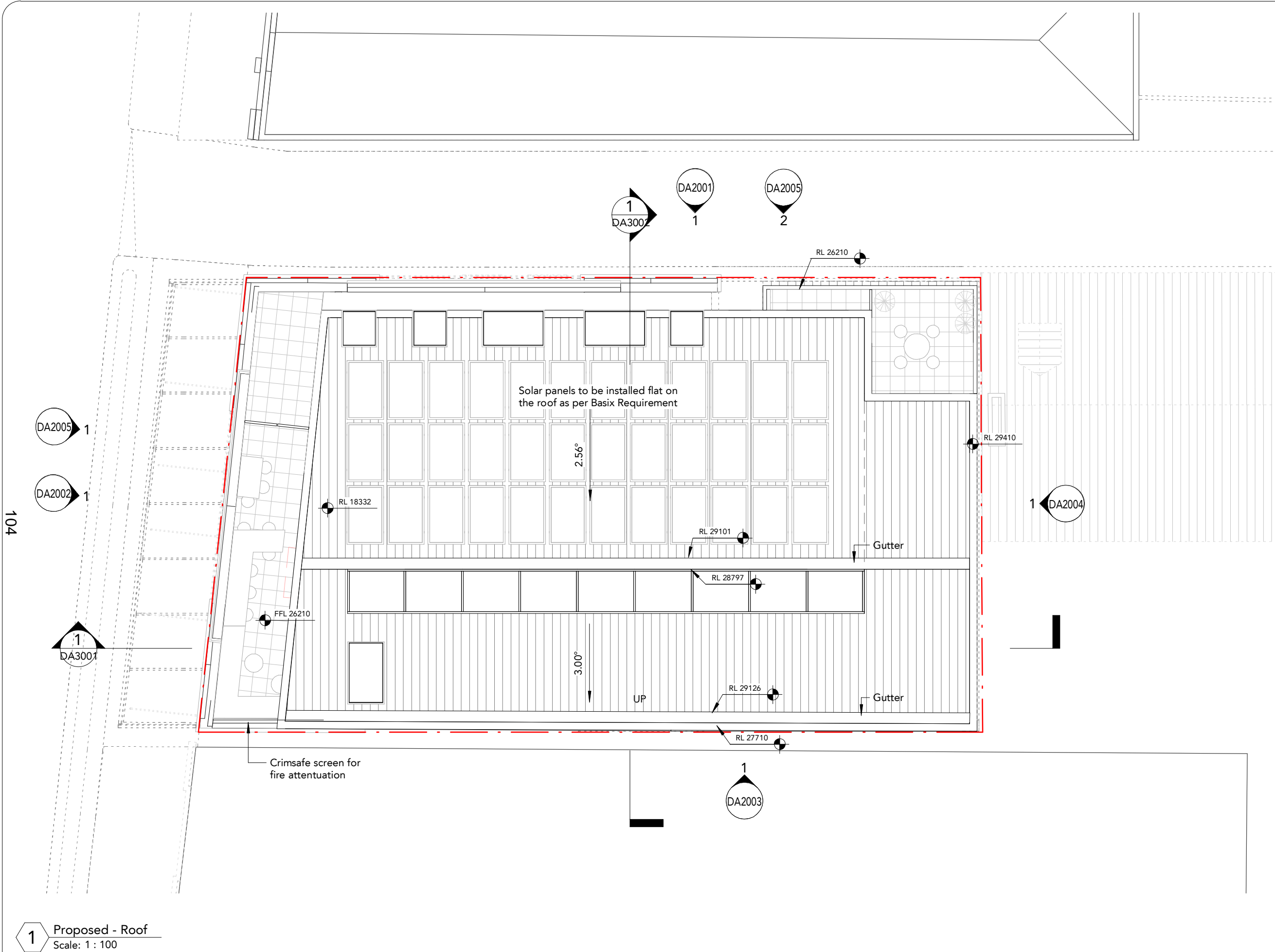

1 Proposed - Roof
Scale: 1 : 100

DRAWING STATUS:

DEVELOPMENT APPLICATION

Rev	Revision Description	Date
P1	Draft DA	28.07.20
P2	Draft DA	05.08.20
P3	Draft DA	18.08.20
P4	DA Submission	20.08.20
P5	Draft DA	29.01.21
P6	DA Submission	05.02.21

©Copyright Team 2 Architects
This drawing is protected by copyright. All right are reserved. Unless permitted under the Copyright Act 1968. No part of this drawing may in any form or by any means be reproduced, published, broadcast or transmitted without the prior written permission of the copyright owner. Please Note: If the status of this drawing is not signed off For Construction it may be subject to change, alteration or amendment at the discretion of Team 2 Architects. If so, Team 2 Architects is not liable for any loss, damage, harm or injury whether special, consequential, direct or indirect, suffered by you or any other person as a result of your use of this drawing for construction purposes.

DRAWING LEGEND:

1. Architectural drawings shall be read in conjunction with other consultant drawings and specifications. Any discrepancies shall be referred to team 2 architects before proceeding with work.

2. All dimensions and levels are in millimeters unless noted otherwise. No dimension shall be obtained by scaling the drawing.

3. All dimensions to be checked on site with any discrepancies referred to team 2 architects before proceeding with work.

4. All work to be carried out in accordance with the requirements of the principal certifying authority, current ncc & australian standards.

CITY18 HOLDINGS

macroplan

01234

SCALE 1:100

TEAM2

ARCHITECTS

SYDNEY

701/1 Chandos Street,
St Leonards NSW 2065
T: + 61 2 9437 3166
E: info@team2.com.au
Reg NSW: 9940

MELBOURNE

313/737 Burwood Road,
Hawthorn East VIC 3123
ABN: 72 104 833 507
Reg Vic: 19340

Project:

Boarding House

18 City Road Chippendale NSW 2008

Title:

Roof

Project #:	Scale:	Drw:	Ckd:
872	1 : 100 @A3	NK	ZA

Drawing #:	Rev:
DA1005	P6

Materials and Finishes Legend

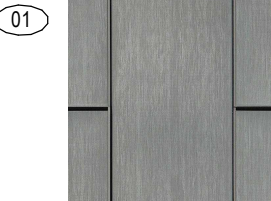

MATERIAL : ZINC PANELS
PRUDUCT: VMZINC -SINGLE
LOCK STANDING SEAM
COLOUR: QUARTZ

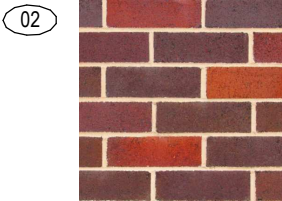

MATERIAL: BRICK FACADE
PRODUCT: BOWRAL 76
COLOUR: RENOVATION
GERTRUDIS BROWN



1 North Elevation - Elim Place Option 1
Scale: 1 : 100

DRAWING STATUS:

DEVELOPMENT APPLICATION

Rev	Revision Description	Date
P1	Draft DA	28.07.20
P2	Draft DA	05.08.20
P3	Draft DA	18.08.20
P4	DA Submission	20.08.20
P5	Draft DA	29.01.21
P6	DA Submission	05.02.21

©Copyright Team 2 Architects
This drawing is protected by copyright. All right are reserved. Unless permitted under the Copyright Act 1968. No part of this drawing may in any form or by any means be reproduced, published, broadcast or transmitted without the prior written permission of the copyright owner. Please Note: If the status of this drawing is not signed off For Construction it may be subject to change, alteration or amendment at the discretion of Team 2 Architects. If so, Team 2 Architects is not liable for any loss, damage, harm or injury whether special, consequential, direct or indirect, suffered by you or any other person as a result of your use of this drawing for construction purposes.

DRAWING LEGEND:

1. Architectural drawings shall be read in conjunction with other consultant drawings and specifications. Any discrepancies shall be referred to team 2 architects before proceeding with work.
2. All dimensions and levels are in millimeters unless noted otherwise. No dimension shall be obtained by scaling the drawing.
3. All dimensions to be checked on site with any discrepancies referred to team 2 architects before proceeding with work.
4. All work to be carried out in accordance with the requirements of the principal certifying authority, current ncc & australian standards.

CITY18 HOLDINGS

macroplan

0 1 2 3 4
SCALE 1:100

TEAM 2

ARCHITECTS

SYDNEY 701/1 Chandos Street,
St Leonards NSW 2065
T: + 61 2 9437 3166
E: info@team2.com.au
Reg NSW: 9940

MELBOURNE 313/737 Burwood Road,
Hawthorn East VIC 3123
ABN: 72 104 833 507
Reg Vic: 19340

Project:
Boarding House
18 City Road Chippendale NSW 2008

Title:
North Elevation - Elim Place

Project #:	Scale:	Drw:	Ckd:
872	1 : 100 @A3	NK	ZA

Drawing #:	Rev:
DA2001	P6

Materials and Finishes Legend

01



MATERIAL : ZINC PANELS
PRUDUCT: VMZINC -SINGLE
LOCK STANDING SEAM
COLOUR: QUARTZ

02



MATERIAL: BRICK FACADE
PRODUCT: BOWRAL 76
COLOUR: RENOVATION
GERTRUDIS BROWN



1 West Elevation - City Road
Scale: 1 : 100

DRAWING STATUS:

DEVELOPMENT APPLICATION

Rev	Revision Description	Date
P1	Draft DA	28.07.20
P2	Draft DA	05.08.20
P3	Draft DA	18.08.20
P4	DA Submission	20.08.20
P5	Draft DA	29.01.21
P6	DA Submission	05.02.21

©Copyright Team 2 Architects
This drawing is protected by copyright. All right are reserved. Unless permitted under the Copyright Act 1968. No part of this drawing may in any form or by any means be reproduced, published, broadcast or transmitted without the prior written permission of the copyright owner. Please Note: If the status of this drawing is not signed off For Construction it may be subject to change, alteration or amendment at the discretion of Team 2 Architects. If so, Team 2 Architects is not liable for any loss, damage, harm or injury whether special, consequential, direct or indirect, suffered by you or any other person as a result of your use of this drawing for construction purposes.

DRAWING LEGEND:

1. Architectural drawings shall be read in conjunction with other consultant drawings and specifications. Any discrepancies shall be referred to team 2 architects before proceeding with work.
2. All dimensions and levels are in millimeters unless noted otherwise. No dimension shall be obtained by scaling the drawing.
3. All dimensions to be checked on site with any discrepancies referred to team 2 architects before proceeding with work.
4. All work to be carried out in accordance with the requirements of the principal certifying authority, current ncc & australian standards.

CITY18 HOLDINGS

macroplan

0 1 2 3 4
SCALE 1:100

TEAM 2

ARCHITECTS

SYDNEY 701/1 Chandos Street, St Leonards NSW 2065
T: + 61 2 9437 3166
E: info@team2.com.au
Reg NSW: 9940

MELBOURNE 313/737 Burwood Road, Hawthorn East VIC 3123
ABN: 72 104 833 507
Reg Vic: 19340

Project:
Boarding House
18 City Road Chippendale NSW 2008

Title:
West Elevation - City Road

Project #:	Scale:	Drw:	Ckd:
872	1 : 100 @A3	NK	MC

Drawing #:	Rev:
DA2002	P6

Materials and Finishes Legend

01

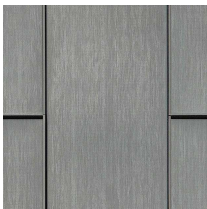

MATERIAL : ZINC PANELS
PRUDUCT: VMZINC -SINGLE
LOCK STANDING SEAM
COLOUR: QUARTZ

02



MATERIAL: BRICK FACADE
PRODUCT: BOWRAL 76
COLOUR: RENOVATION
GERTRUDIS BROWN

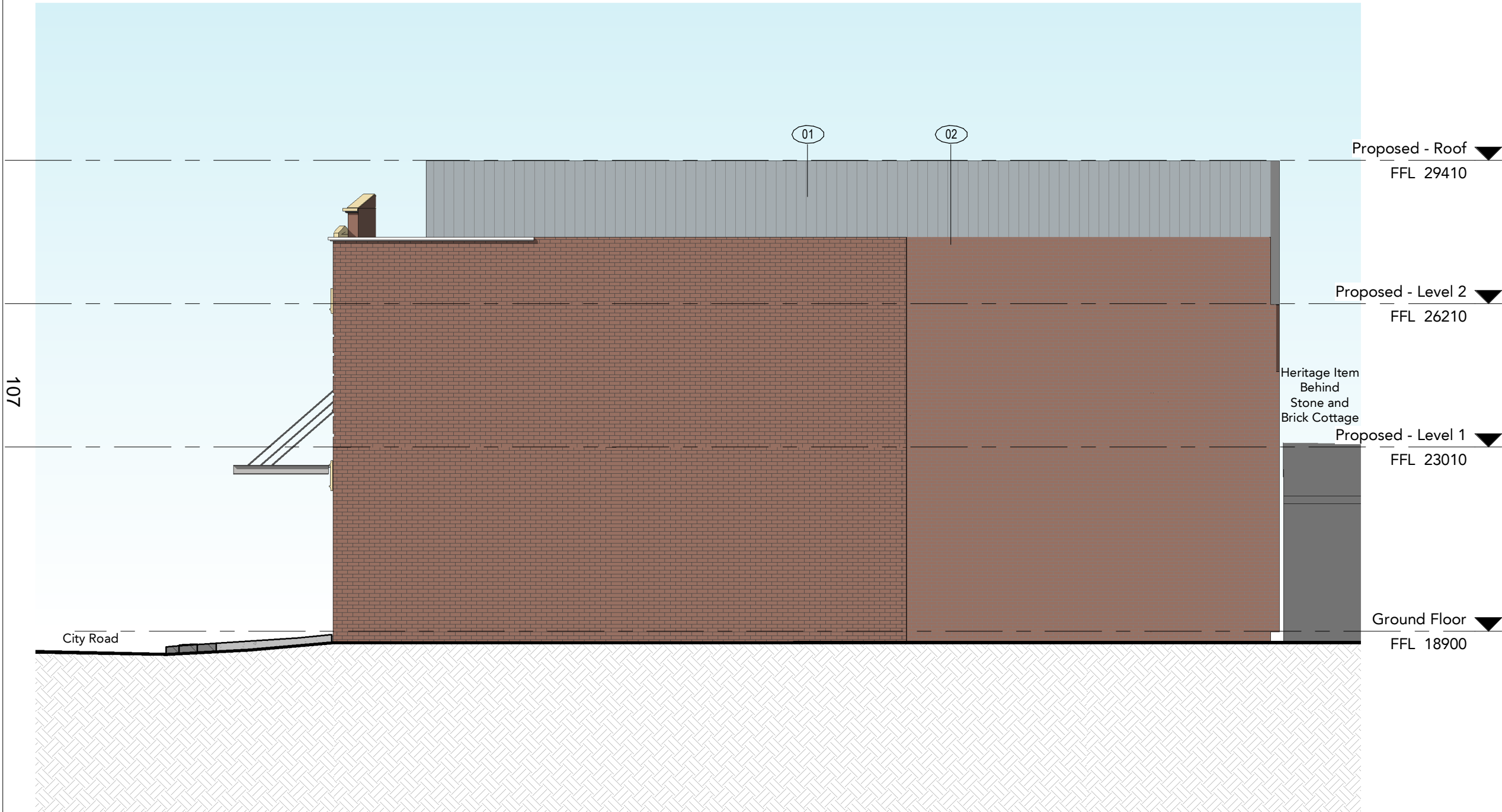

1 South Elevation
Scale: 1 : 100

DRAWING STATUS:

DEVELOPMENT APPLICATION

Rev	Revision Description	Date
P1	Draft DA	28.07.20
P2	Draft DA	05.08.20
P3	Draft DA	18.08.20
P4	DA Submission	20.08.20
P5	Draft DA	29.01.21
P6	DA Submission	05.02.21

©Copyright Team 2 Architects
This drawing is protected by copyright. All right are reserved. Unless permitted under the Copyright Act 1968. No part of this drawing may in any form or by any means be reproduced, published, broadcast or transmitted without the prior written permission of the copyright owner. Please Note: If the status of this drawing is not signed off For Construction it may be subject to change, alteration or amendment at the discretion of Team 2 Architects. If so, Team 2 Architects is not liable for any loss, damage, harm or injury whether special, consequential, direct or indirect, suffered by you or any other person as a result of your use of this drawing for construction purposes.

DRAWING LEGEND:

1. Architectural drawings shall be read in conjunction with other consultant drawings and specifications. Any discrepancies shall be referred to team 2 architects before proceeding with work.
2. All dimensions and levels are in millimeters unless noted otherwise. No dimension shall be obtained by scaling the drawing.
3. All dimensions to be checked on site with any discrepancies referred to team 2 architects before proceeding with work.
4. All work to be carried out in accordance with the requirements of the principal certifying authority, current ncc & australian standards.

CITY18 HOLDINGS

macroplan

0 1 2 3 4
SCALE 1:100

TEAM 2

ARCHITECTS

SYDNEY 701/1 Chandos Street,
St Leonards NSW 2065
T: + 61 2 9437 3166
E: info@team2.com.au
Reg NSW: 9940

MELBOURNE 313/737 Burwood Road,
Hawthorn East VIC 3123
ABN: 72 104 833 507
Reg Vic: 19340

Project:
Boarding House
18 City Road Chippendale NSW 2008

Title:
South Elevation

Project #:	Scale:	Drw:	Ckd:
872	1 : 100 @A3	NK	MC

Drawing #:	Rev:
DA2003	P6

Materials and Finishes Legend

01



MATERIAL : ZINC PANELS
PRUDUCT: VMZINC -SINGLE
LOCK STANDING SEAM
COLOUR: QUARTZ

02

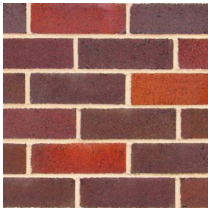

MATERIAL: BRICK FACADE
PRODUCT: BOWRAL 76
COLOUR: RENOVATION
GERTRUDIS BROWN

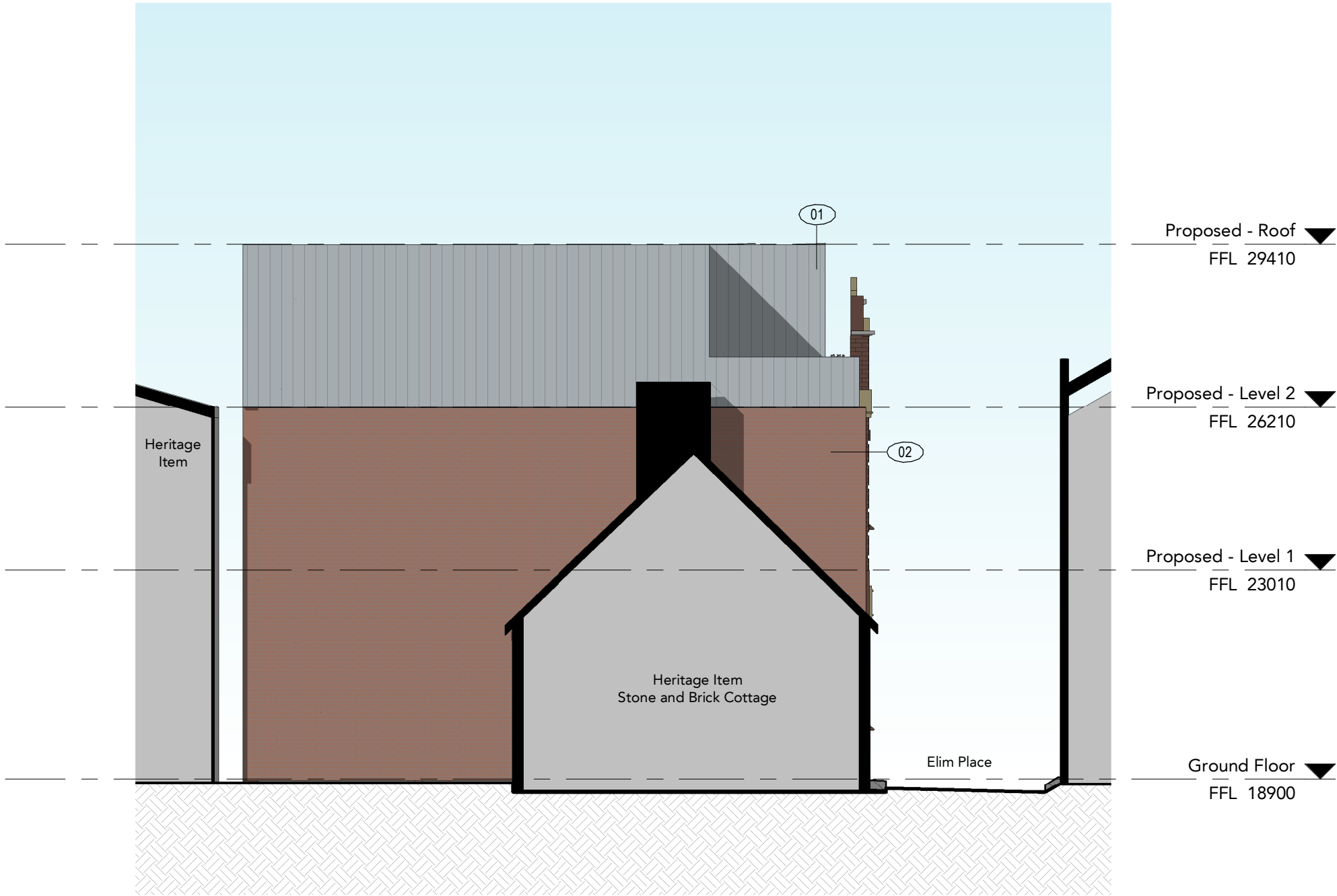

1 East Elevation
Scale: 1 : 100

DRAWING STATUS:

DEVELOPMENT APPLICATION

Rev	Revision Description	Date
P1	Draft DA	28.07.20
P2	Draft DA	05.08.20
P3	Draft DA	18.08.20
P4	DA Submission	20.08.20
P5	Draft DA	29.01.21
P6	DA Submission	05.02.21

©Copyright Team 2 Architects
This drawing is protected by copyright. All right are reserved. Unless permitted under the Copyright Act 1968. No part of this drawing may in any form or by any means be reproduced, published, broadcast or transmitted without the prior written permission of the copyright owner. Please Note: If the status of this drawing is not signed off For Construction it may be subject to change, alteration or amendment at the discretion of Team 2 Architects. If so, Team 2 Architects is not liable for any loss, damage, harm or injury whether special, consequential, direct or indirect, suffered by you or any other person as a result of your use of this drawing for construction purposes.

DRAWING LEGEND:

1. Architectural drawings shall be read in conjunction with other consultant drawings and specifications. Any discrepancies shall be referred to team 2 architects before proceeding with work.
2. All dimensions and levels are in millimeters unless noted otherwise. No dimension shall be obtained by scaling the drawing.
3. All dimensions to be checked on site with any discrepancies referred to team 2 architects before proceeding with work.
4. All work to be carried out in accordance with the requirements of the principal certifying authority, current ncc & australian standards.

CITY18 HOLDINGS

macroplan

TEAM 2

ARCHITECTS

SYDNEY 701/1 Chandos Street,
St Leonards NSW 2065
T: + 61 2 9437 3166
E: info@team2.com.au
Reg NSW: 9940

MELBOURNE 313/737 Burwood Road,
Hawthorn East VIC 3123
ABN: 72 104 833 507
Reg Vic: 19340

Project:
Boarding House
18 City Road Chippendale NSW 2008

Title:
East Elevation

Project #:	Scale:	Drw:	Ckd:
872	1 : 100 @A3	NK	MC

Drawing #:	Rev:
DA2004	P6

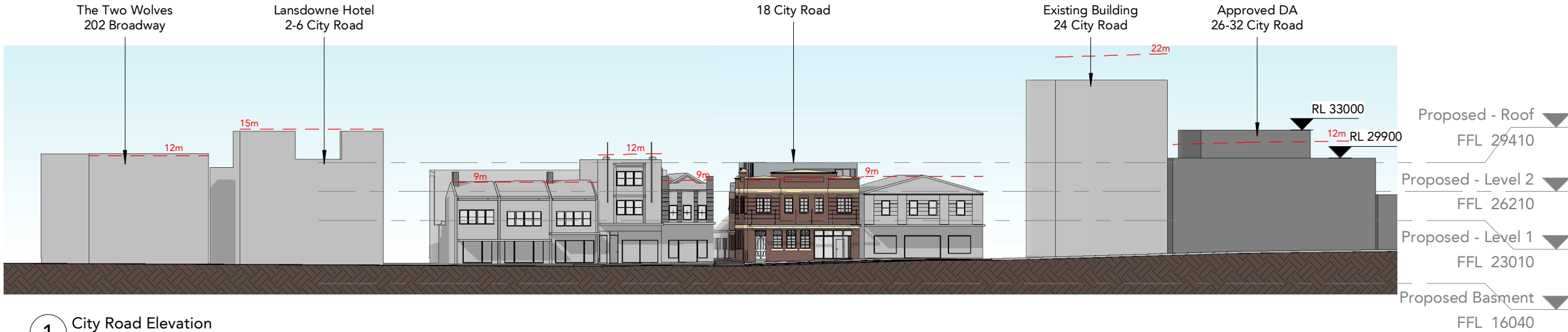

1 City Road Elevation
Scale: 1 : 500

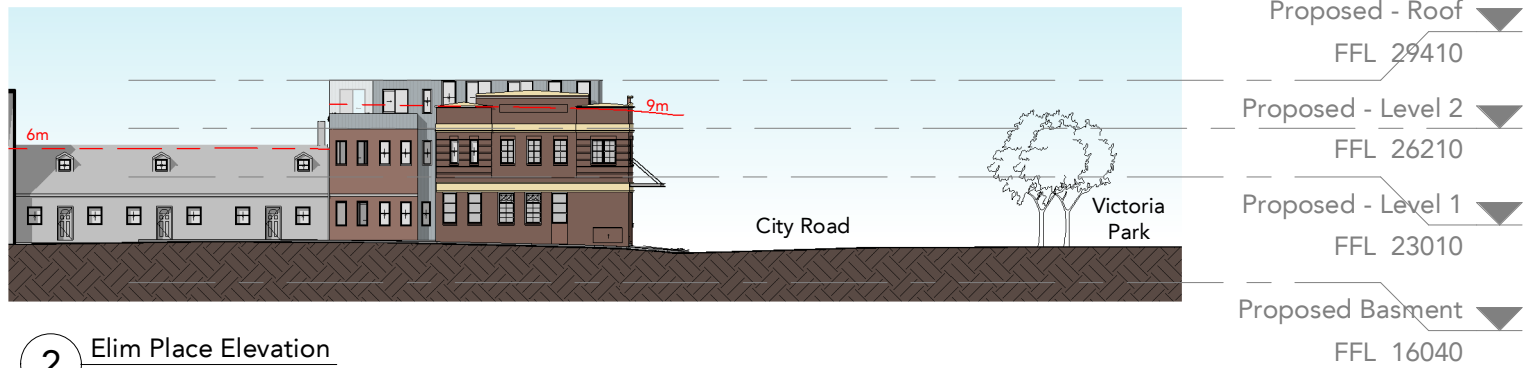

2 Elim Place Elevation
Scale: 1 : 500

DRAWING STATUS:

DEVELOPMENT APPLICATION

Rev	Revision Description	Date
P1	Draft DA	28.07.20
P2	Draft DA	05.08.20
P3	Draft DA	18.08.20
P4	DA Submission	20.08.20
P5	Draft DA	29.01.21
P6	DA Submission	05.02.21

©Copyright Team 2 Architects
This drawing is protected by copyright. All right are reserved. Unless permitted under the Copyright Act 1968. No part of this drawing may in any form or by any means be reproduced, published, broadcast or transmitted without the prior written permission of the copyright owner. Please Note: If the status of this drawing is not signed off For Construction it may be subject to change, alteration or amendment at the discretion of Team 2 Architects. If so, Team 2 Architects is not liable for any loss, damage, harm or injury whether special, consequential, direct or indirect, suffered by you or any other person as a result of your use of this drawing for construction purposes.

DRAWING LEGEND:

1. Architectural drawings shall be read in conjunction with other consultant drawings and specifications. Any discrepancies shall be referred to team 2 architects before proceeding with work.
2. All dimensions and levels are in millimeters unless noted otherwise. No dimension shall be obtained by scaling the drawing.
3. All dimensions to be checked on site with any discrepancies referred to team 2 architects before proceeding with work.
4. All work to be carried out in accordance with the requirements of the principal certifying authority, current ncc & australian standards.

CITY18 HOLDINGS

macroplan

051020

SCALE 1:500

TEAM2

ARCHITECTS

SYDNEY

70/1/1 Chandos Street,
St Leonards NSW 2065
T: + 61 2 9437 3166
E: info@team2.com.au
Reg NSW: 9940

MELBOURNE

313/7/37 Burwood Road,
Hawthorn East VIC 3123
ABN: 72 104 833 507
Reg Vic: 19340

Project:
Boarding House
18 City Road Chippendale NSW 2008

Title:
Street Elevations

Project #:	Scale:	Drw:	Ckd:
872	1 : 500 @A3	NK	MC
Drawing #:			Rev:
DA2005			P6

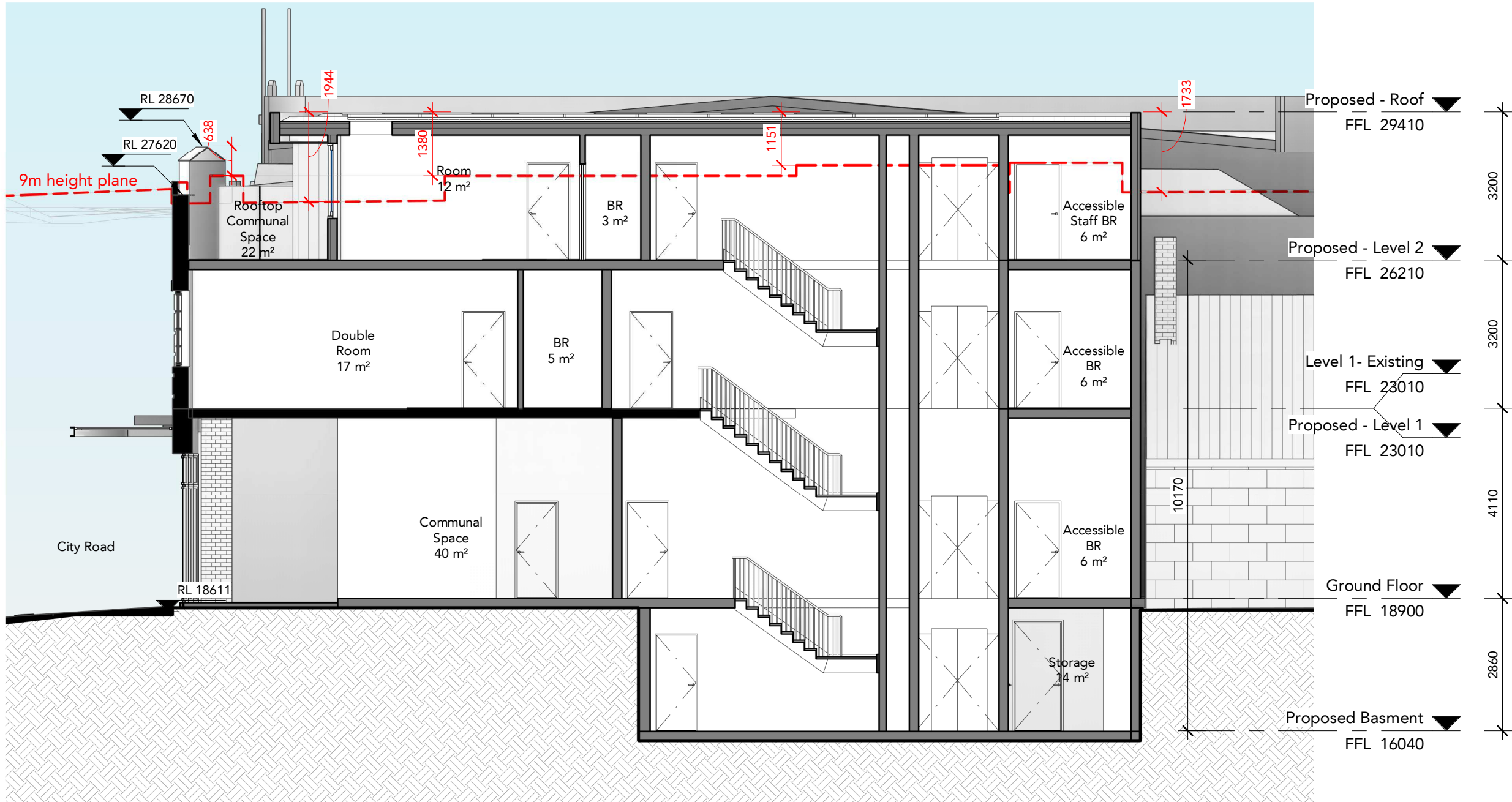

1 East West - Section
Scale: 1 : 100

DRAWING STATUS:

DEVELOPMENT APPLICATION

Rev	Revision Description	Date
P1	Draft DA	28.07.20
P2	Draft DA	05.08.20
P3	Draft DA	18.08.20
P4	DA Submission	20.08.20
P5	Draft DA	29.01.21
P6	DA Submission	05.02.21

©Copyright Team 2 Architects
This drawing is protected by copyright. All right are reserved. Unless permitted under the Copyright Act 1968. No part of this drawing may in any form or by any means be reproduced, published, broadcast or transmitted without the prior written permission of the copyright owner. Please Note: If the status of this drawing is not signed off For Construction it may be subject to change, alteration or amendment at the discretion of Team 2 Architects. If so, Team 2 Architects is not liable for any loss, damage, harm or injury whether special, consequential, direct or indirect, suffered by you or any other person as a result of your use of this drawing for construction purposes.

DRAWING LEGEND:

1. Architectural drawings shall be read in conjunction with other consultant drawings and specifications. Any discrepancies shall be referred to team 2 architects before proceeding with work.
2. All dimensions and levels are in millimeters unless noted otherwise. No dimension shall be obtained by scaling the drawing.
3. All dimensions to be checked on site with any discrepancies referred to team 2 architects before proceeding with work.
4. All work to be carried out in accordance with the requirements of the principal certifying authority, current ncc & Australian standards.

CITY18 HOLDINGS

macroplan

0 1 2 3 4
SCALE 1:100

TEAM 2

ARCHITECTS

SYDNEY 701/1 Chandos Street,
St Leonards NSW 2065
T: + 61 2 9437 3166
E: info@team2.com.au
Reg NSW: 9940

MELBOURNE 313/737 Burwood Road,
Hawthorn East VIC 3123
ABN: 72 104 833 507
Reg Vic: 19340

Project:
Boarding House
18 City Road Chippendale NSW 2008

Title:
East-West Section

Project #:	Scale:	Drw:	Ckd:
872	1 : 100 @A3	NK	ZA

Drawing #:	Rev:
DA3001	P6

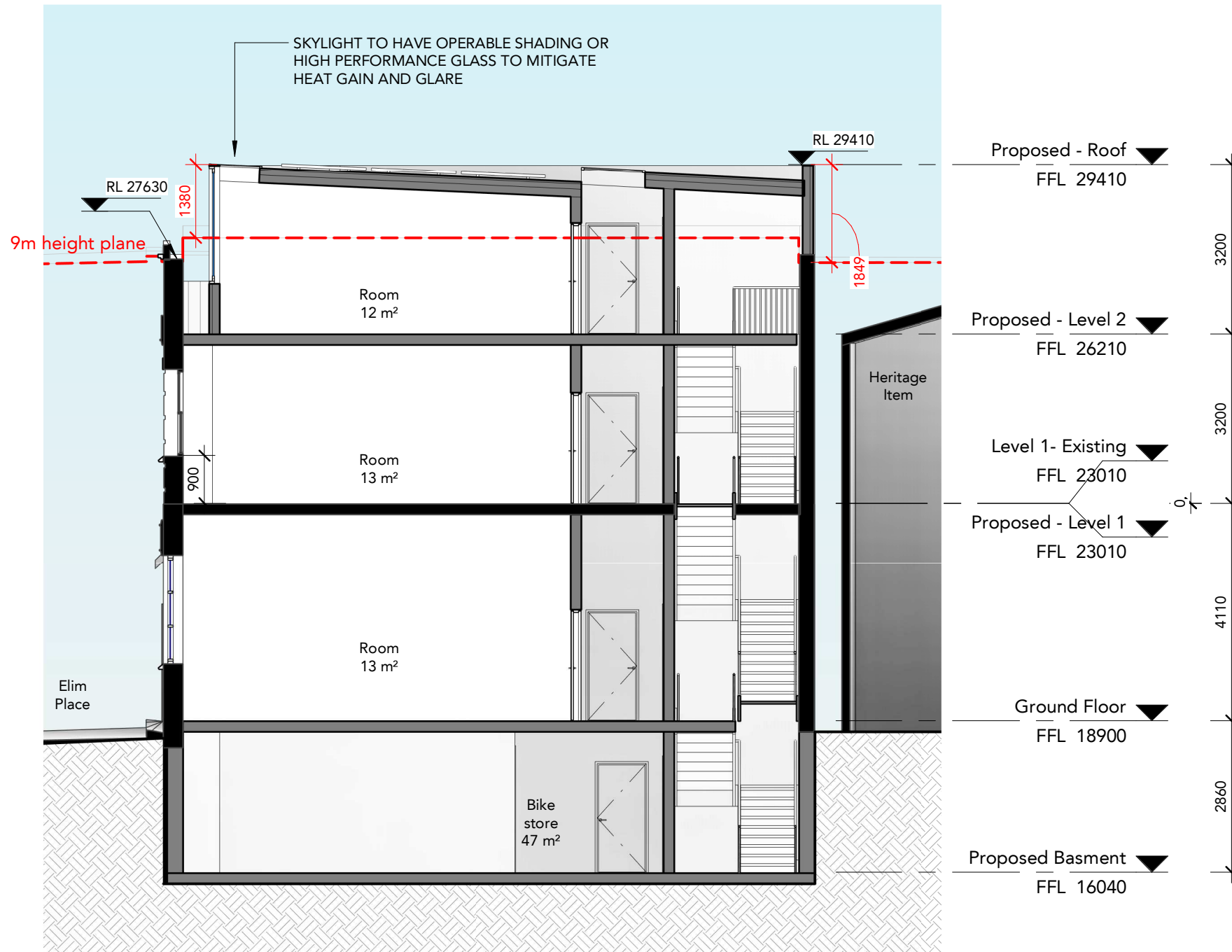

1 North - South Section
Scale: 1 : 100

DRAWING STATUS:

DEVELOPMENT APPLICATION

Rev	Revision Description	Date
P1	Draft DA	28.07.20
P2	Draft DA	05.08.20
P3	Draft DA	18.08.20
P4	DA Submission	20.08.20
P5	Draft DA	29.01.21
P6	DA Submission	05.02.21

©Copyright Team 2 Architects
This drawing is protected by copyright. All right are reserved. Unless permitted under the Copyright Act 1968. No part of this drawing may in any form or by any means be reproduced, published, broadcast or transmitted without the prior written permission of the copyright owner. Please Note: If the status of this drawing is not signed off For Construction it may be subject to change, alteration or amendment at the discretion of Team 2 Architects. If so, Team 2 Architects is not liable for any loss, damage, harm or injury whether special, consequential, direct or indirect, suffered by you or any other person as a result of your use of this drawing for construction purposes.

DRAWING LEGEND:

1. Architectural drawings shall be read in conjunction with other consultant drawings and specifications. Any discrepancies shall be referred to team 2 architects before proceeding with work.
2. All dimensions and levels are in millimeters unless noted otherwise. No dimension shall be obtained by scaling the drawing.
3. All dimensions to be checked on site with any discrepancies referred to team 2 architects before proceeding with work.
4. All work to be carried out in accordance with the requirements of the principal certifying authority, current ncc & australian standards.

CITY18 HOLDINGS

macroplan

0 1 2 3 4
SCALE 1:100

TEAM 2

ARCHITECTS

SYDNEY
701/1 Chandos Street,
St Leonards NSW 2065
T: + 61 2 9437 3166
E: info@team2.com.au
Reg NSW: 9940

MELBOURNE
313/737 Burwood Road,
Hawthorn East VIC 3123
ABN: 72 104 833 507
Reg Vic: 19340

Project:

Boarding House

18 City Road Chippendale NSW 2008

Title:

North-South Section

Project #:	Scale:	Drw:	Ckd:
872	1 : 100 @A3	NK	ZA

Drawing #:	Rev:
DA3002	P6

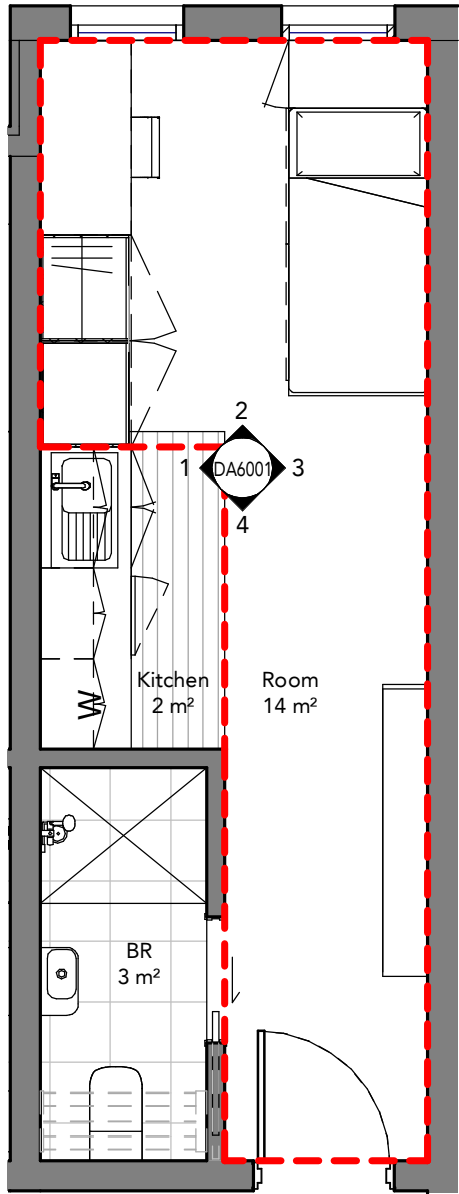

1 RLS - Typical Single Room
Scale: 1 : 50

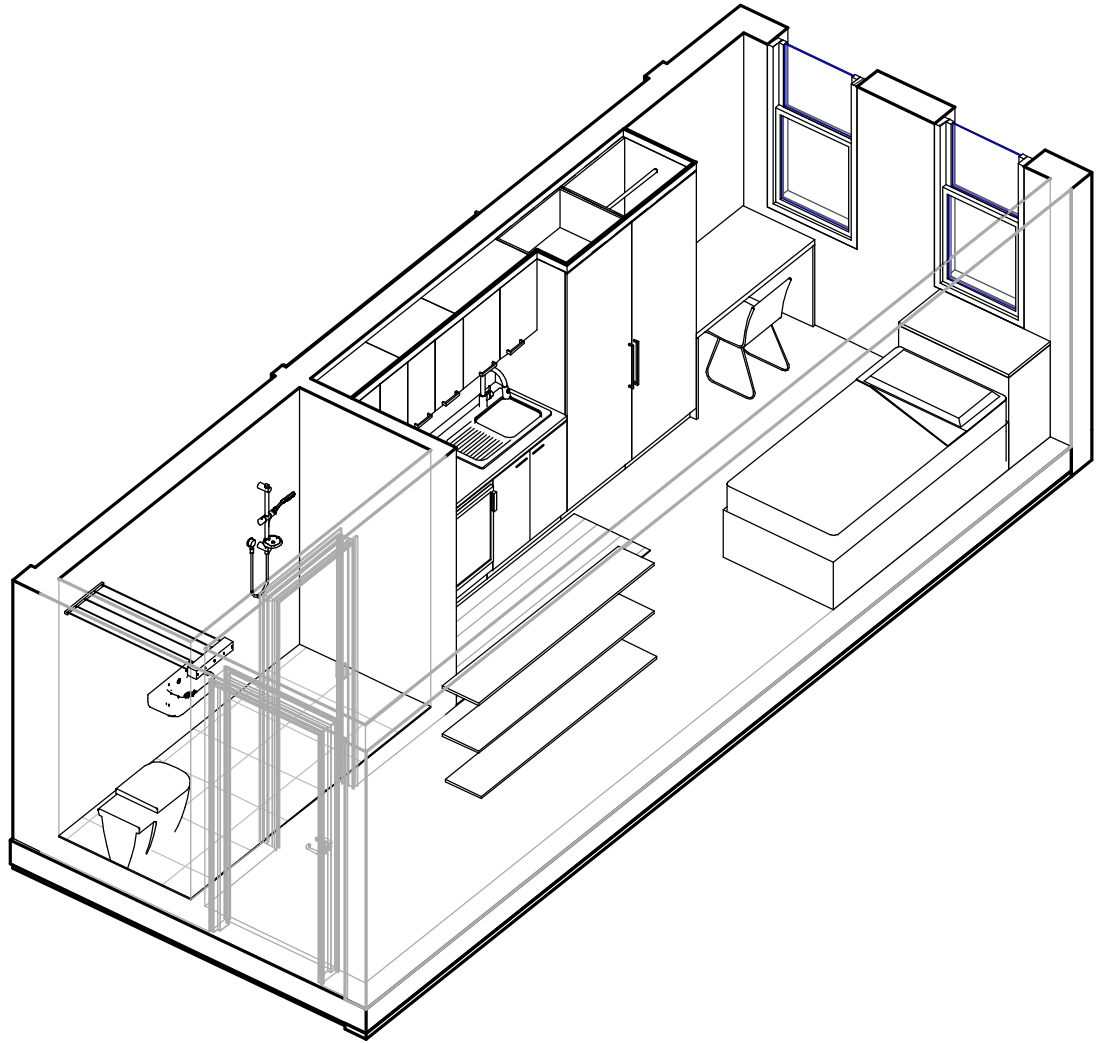

2 RLS - Typical Single Room
N.T.S

DRAWING STATUS:

DEVELOPMENT APPLICATION

Rev	Revision Description	Date
P1	Draft DA	28.07.20
P2	Draft DA	05.08.20
P3	Draft DA	18.08.20
P4	DA Submission	20.08.20
P5	Draft DA	29.01.21
P6	DA Submission	05.02.21

©Copyright Team 2 Architects
This drawing is protected by copyright. All right are reserved. Unless permitted under the Copyright Act 1968. No part of this drawing may in any form or by any means be reproduced, published, broadcast or transmitted without the prior written permission of the copyright owner. Please Note: If the status of this drawing is not signed off For Construction it may be subject to change, alteration or amendment at the discretion of Team 2 Architects. If so, Team 2 Architects is not liable for any loss, damage, harm or injury whether special, consequential, direct or indirect, suffered by you or any other person as a result of your use of this drawing for construction purposes.

DRAWING LEGEND:

1. Architectural drawings shall be read in conjunction with other consultant drawings and specifications. Any discrepancies shall be referred to team 2 architects before proceeding with work.
2. All dimensions and levels are in millimeters unless noted otherwise. No dimension shall be obtained by scaling the drawing.
3. All dimensions to be checked on site with any discrepancies referred to team 2 architects before proceeding with work.
4. All work to be carried out in accordance with the requirements of the principal certifying authority, current ncc & australian standards.

Notes:

- Room area excludes kitchenette (perimeter dashed red on plan)



CITY18 HOLDINGS

macroplan

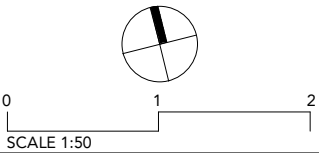

TEAM 2

ARCHITECTS

SYDNEY 701/1 Chandos Street, St Leonards NSW 2065
T: + 61 2 9437 3166
E: info@team2.com.au
Reg NSW: 9940

MELBOURNE 313/737 Burwood Road, Hawthorn East VIC 3123
ABN: 72 104 833 507
Reg Vic: 19340

Project:
Boarding House
18 City Road Chippendale NSW 2008

Title:
RLS - Typical Single Room

Project #:	Scale:	Drw:	Ckd:
872	1 : 50 @A3	NK	MC

Drawing #:	Rev:
DA6000	P6

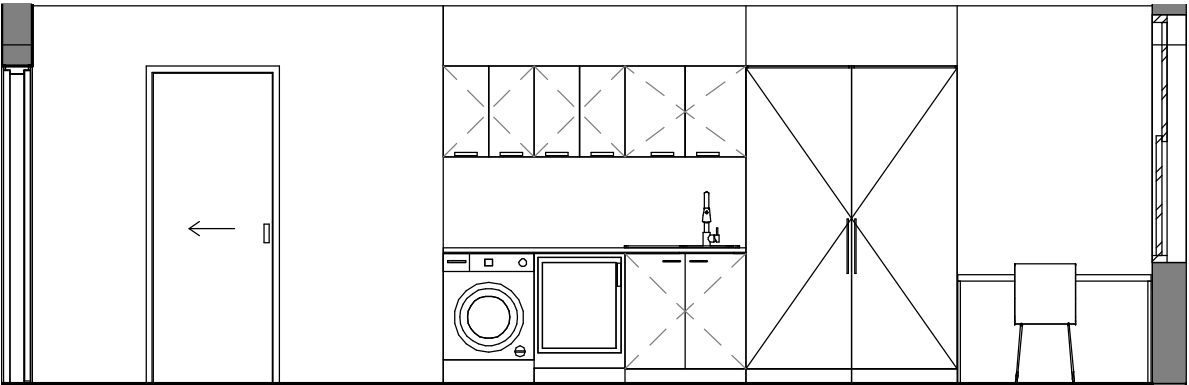

1 Interior Elevation 1 - RLS - Typical Single Room
Scale: 1 : 50

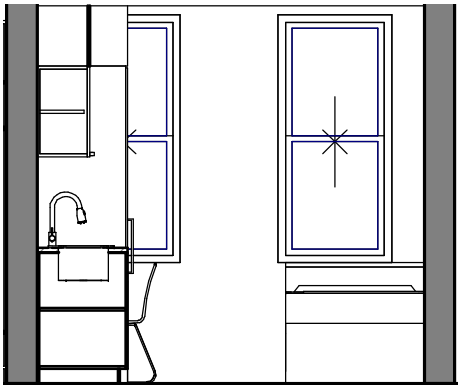

2 Interior Elevation 2 - RLS - Typical Single Room
Scale: 1 : 50

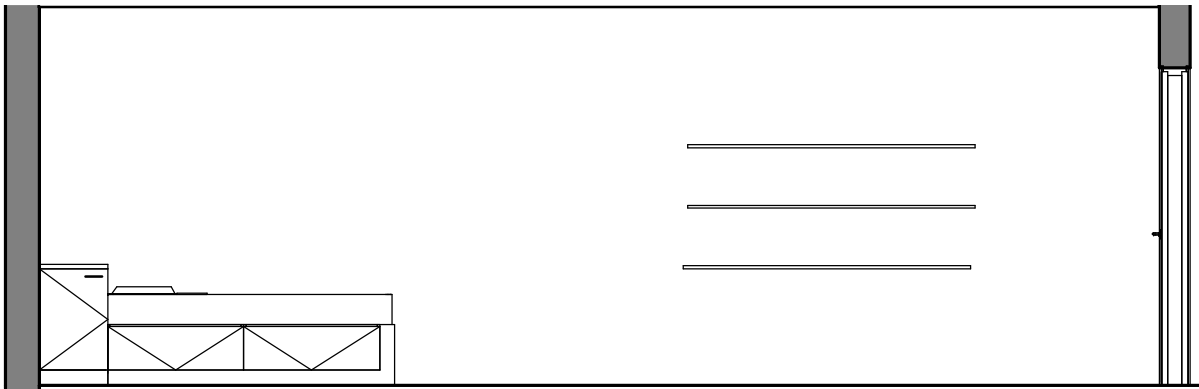

3 Interior Elevation 3 - RLS - Typical Single Room
Scale: 1 : 50

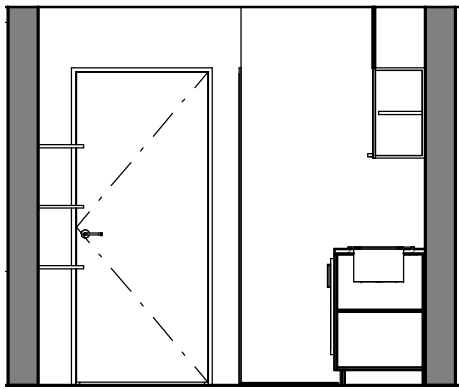

4 Interior Elevation 4 - RLS - Typical Single Room
Scale: 1 : 50

DRAWING STATUS:

DEVELOPMENT APPLICATION

Rev	Revision Description	Date
P1	Draft DA	28.07.20
P2	Draft DA	05.08.20
P3	Draft DA	18.08.20
P4	DA Submission	20.08.20
P5	Draft DA	29.01.21
P6	DA Submission	05.02.21

©Copyright Team 2 Architects
This drawing is protected by copyright. All right are reserved. Unless permitted under the Copyright Act 1968. No part of this drawing may in any form or by any means be reproduced, published, broadcast or transmitted without the prior written permission of the copyright owner. Please Note: If the status of this drawing is not signed off For Construction it may be subject to change, alteration or amendment at the discretion of Team 2 Architects. If so, Team 2 Architects is not liable for any loss, damage, harm or injury whether special, consequential, direct or indirect, suffered by you or any other person as a result of your use of this drawing for construction purposes.

DRAWING LEGEND:

1. Architectural drawings shall be read in conjunction with other consultant drawings and specifications. Any discrepancies shall be referred to team 2 architects before proceeding with work.

2. All dimensions and levels are in millimeters unless noted otherwise. No dimension shall be obtained by scaling the drawing.

3. All dimensions to be checked on site with any discrepancies referred to team 2 architects before proceeding with work.

4. All work to be carried out in accordance with the requirements of the principal certifying authority, current ncc & australian standards.

CITY18 HOLDINGS

macroplan

012

SCALE 1:50

TEAM2

ARCHITECTS

SYDNEY

70/1/1 Chandos Street,
St Leonards NSW 2065
T: + 61 2 9437 3166
E: info@team2.com.au
Reg NSW: 9940

MELBOURNE

313/7/37 Burwood Road,
Hawthorn East VIC 3123
ABN: 72 104 833 507
Reg Vic: 19340

Project:

Boarding House

18 City Road Chippendale NSW 2008

Title:

RLS - Typical Single Room

Project #:	Scale:	Drw:	Ckd:
872	1 : 50 @A3	NK	MC
Drawing #:	DA6001		Rev:
			P6

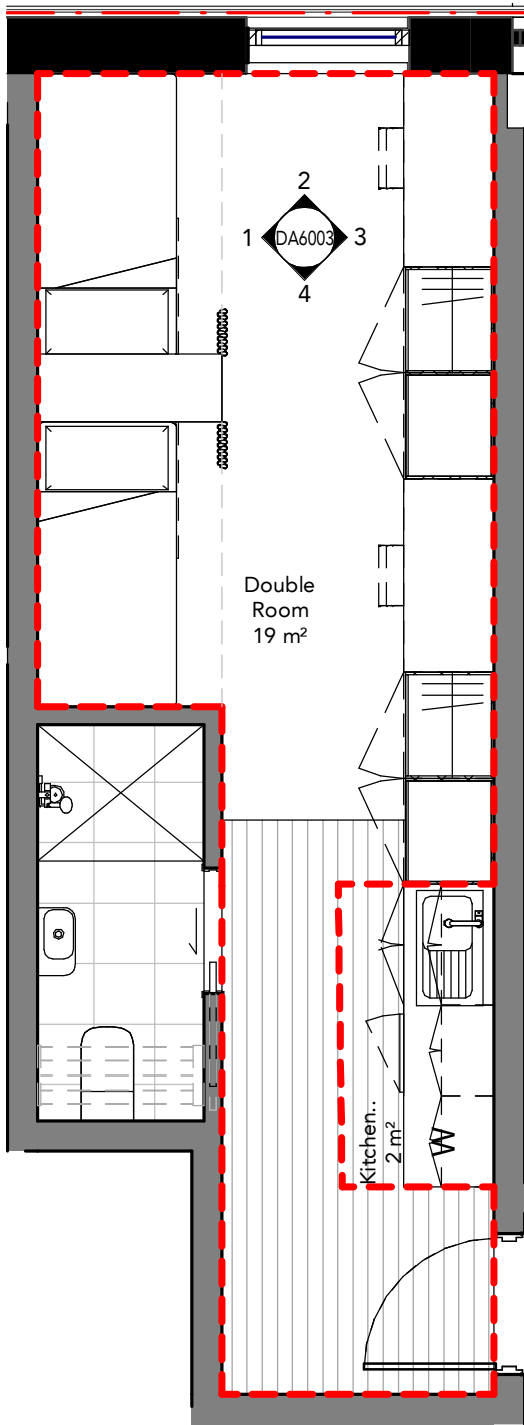

1 RLS - Typical Double Room
Scale: 1 : 50

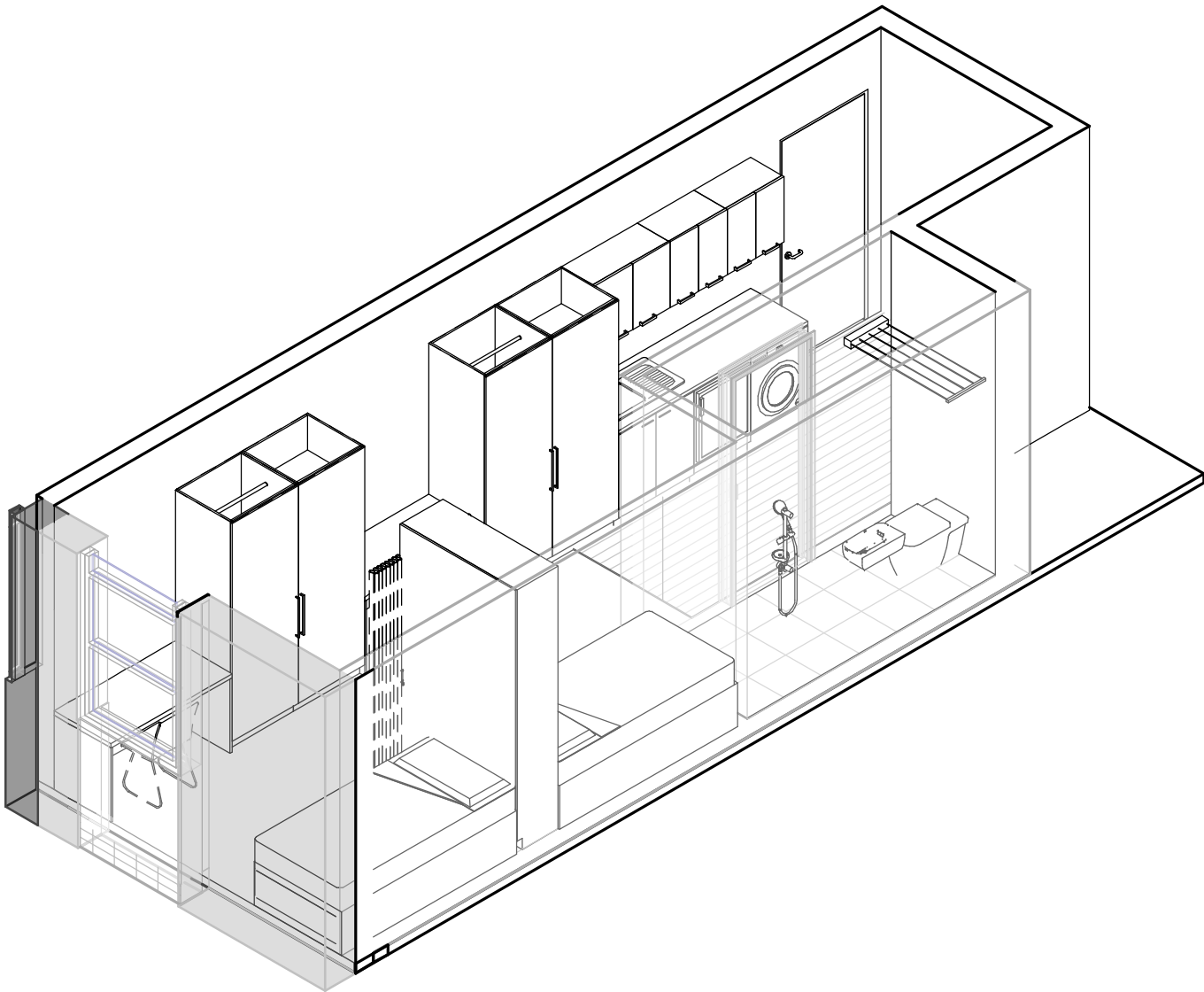

2 RLS - Typical Double Room
N.T.S

DRAWING STATUS:

DEVELOPMENT APPLICATION

Rev	Revision Description	Date
P1	Draft DA	29.01.21
P2	DA Submission	05.02.21

©Copyright Team 2 Architects
This drawing is protected by copyright. All right are reserved. Unless permitted under the Copyright Act 1968. No part of this drawing may in any form or by any means be reproduced, published, broadcast or transmitted without the prior written permission of the copyright owner. Please Note: If the status of this drawing is not signed off For Construction it may be subject to change, alteration or amendment at the discretion of Team 2 Architects. If so, Team 2 Architects is not liable for any loss, damage, harm or injury whether special, consequential, direct or indirect, suffered by you or any other person as a result of your use of this drawing for construction purposes.

DRAWING LEGEND:

1. Architectural drawings shall be read in conjunction with other consultant drawings and specifications. Any discrepancies shall be referred to team 2 architects before proceeding with work.
2. All dimensions and levels are in millimeters unless noted otherwise. No dimension shall be obtained by scaling the drawing.
3. All dimensions to be checked on site with any discrepancies referred to team 2 architects before proceeding with work.
4. All work to be carried out in accordance with the requirements of the principal certifying authority, current ncc & australian standards.

Notes:

- Room area excludes kitchenette (perimeter dashed red on plan)



CITY18 HOLDINGS

macroplan

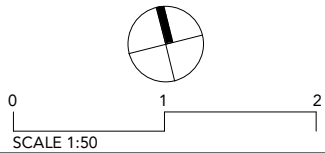

TEAM 2

ARCHITECTS

SYDNEY 701/1 Chandos Street, St Leonards NSW 2065
T: + 61 2 9437 3166
E: info@team2.com.au
Reg NSW: 9940

MELBOURNE 313/737 Burwood Road, Hawthorn East VIC 3123
ABN: 72 104 833 507
Reg Vic: 19340

Project:

Boarding House
18 City Road Chippendale NSW 2008

Title:

RLS - Typical Double Room

Project #:	Scale:	Drw:	Ckd:
872	1 : 50 @A3	NK	MC

Drawing #:	Rev:
DA6002	P2

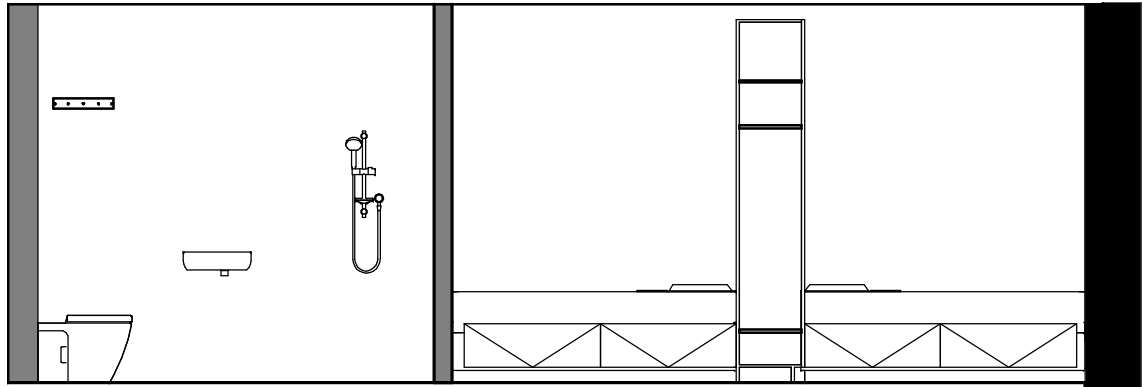

1 Interior Elevation 1 - RLS - Typical Double Room
Scale: 1 : 50

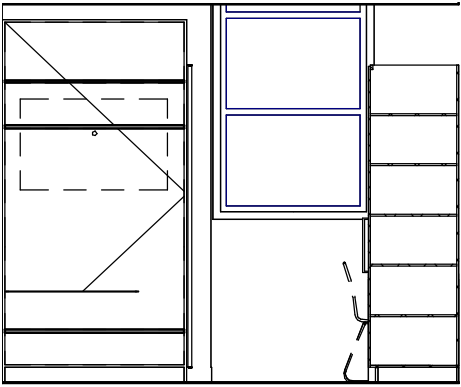

2 Interior Elevation 2 - RLS - Typical Double Room
Scale: 1 : 50

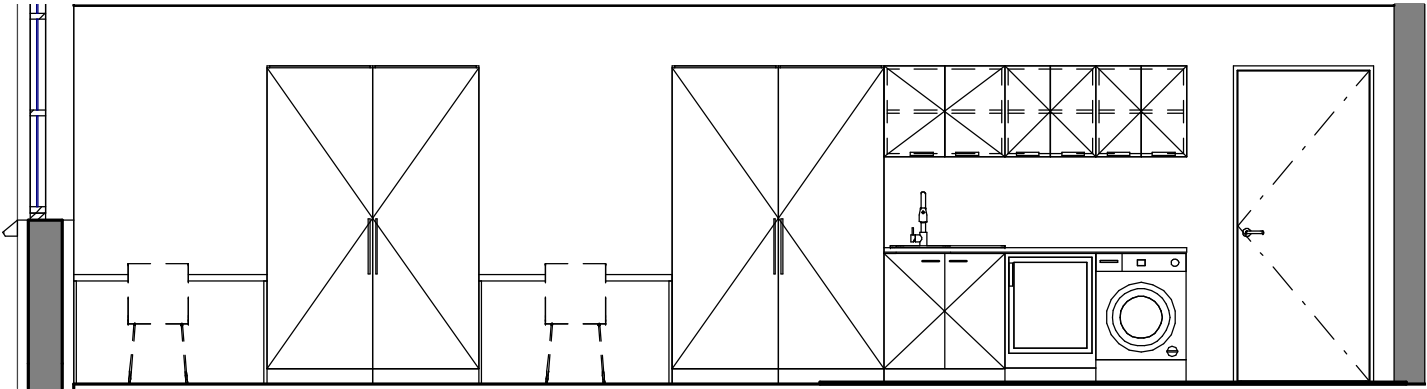

3 Interior Elevation 3 - RLS - Typical Double Room
Scale: 1 : 50

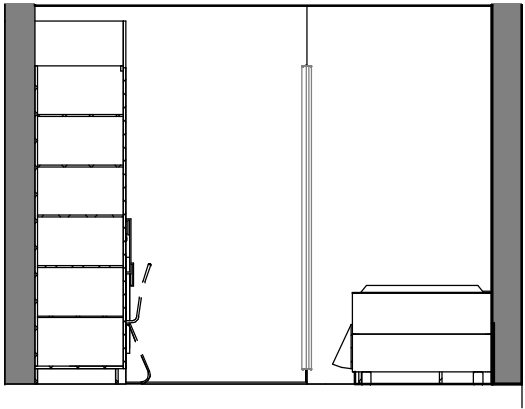

4 Interior Elevation 4 - RLS - Typical Double Room
Scale: 1 : 50

DRAWING STATUS:

DEVELOPMENT APPLICATION

Rev	Revision Description	Date
P1	Draft DA	29.01.21
P2	DA Submission	05.02.21

©Copyright Team 2 Architects
This drawing is protected by copyright. All right are reserved. Unless permitted under the Copyright Act 1968. No part of this drawing may in any form or by any means be reproduced, published, broadcast or transmitted without the prior written permission of the copyright owner. Please Note: If the status of this drawing is not signed off For Construction it may be subject to change, alteration or amendment at the discretion of Team 2 Architects. If so, Team 2 Architects is not liable for any loss, damage, harm or injury whether special, consequential, direct or indirect, suffered by you or any other person as a result of your use of this drawing for construction purposes.

DRAWING LEGEND:

1. Architectural drawings shall be read in conjunction with other consultant drawings and specifications. Any discrepancies shall be referred to team 2 architects before proceeding with work.
2. All dimensions and levels are in millimeters unless noted otherwise. No dimension shall be obtained by scaling the drawing.
3. All dimensions to be checked on site with any discrepancies referred to team 2 architects before proceeding with work.
4. All work to be carried out in accordance with the requirements of the principal certifying authority, current ncc & australian standards.

CITY18 HOLDINGS

macroplan

0 1 2
SCALE 1:50

TEAM 2

ARCHITECTS

SYDNEY 701/1 Chandos Street, St Leonards NSW 2065
T: + 61 2 9437 3166
E: info@team2.com.au
Reg NSW: 9940

MELBOURNE 313/737 Burwood Road, Hawthorn East VIC 3123
ABN: 72 104 833 507
Reg Vic: 19340

Project:

Boarding House

18 City Road Chippendale NSW 2008

Title:

RLS - Typical Double Room

Project #:	Scale:	Drw:	Ckd:
872	1 : 50 @A3	NK	MC

Drawing #:	Rev:
DA6003	P2



DRAWING STATUS:

DEVELOPMENT APPLICATION

Rev	Revision Description	Date
P1	Draft DA	28.07.20
P2	Draft DA	18.08.20
P3	DA Submission	20.08.20
P4	DA Submission	05.02.21

©Copyright Team 2 Architects

This drawing is protected by copyright. All right are reserved. Unless permitted under the Copyright Act 1968. No part of this drawing may in any form or by any means be reproduced, published, broadcast or transmitted without the prior written permission of the copyright owner.

Please Note: If the status of this drawing is not signed off For Construction it may be subject to change, alteration or amendment at the discretion of Team 2 Architects. If so, Team 2 Architects is not liable for any loss, damage, harm or injury whether special, consequential, direct or indirect, suffered by you or any other person as a result of your use of this drawing for construction purposes.

DRAWING LEGEND:

1. Architectural drawings shall be read in conjunction with other consultant drawings and specifications. Any discrepancies shall be referred to team 2 architects before proceeding with work.

2. All dimensions and levels are in millimeters unless noted otherwise. No dimension shall be obtained by scaling the drawing.

3. All dimensions to be checked on site with any discrepancies referred to team 2 architects before proceeding with work.

4. All work to be carried out in accordance with the requirements of the principal certifying authority, current ncc & australian standards.

CITY18 HOLDINGS

macroplan

TEAM2

ARCHITECTS

SYDNEY

701/1 Chandos Street,
St Leonards NSW 2065
T: + 61 2 9437 3166
E: info@team2.com.au
Reg NSW: 9940

MELBOURNE

313/737 Burwood Road,
Hawthorn East VIC 3123
ABN: 72 104 833 507
Reg Vic: 19340

Project:

Boarding House

18 City Road Chippendale NSW 2008

Title:

Perspectives - Elim Place

Project #:	Scale:	Drw:	Ckd:
872	@A3	NK	ZA
Drawing #:	DA9002		Rev:
			P4