

**KPI CONSTRUCTION SERVICES**

LEVEL 1, 9-13 BRONTE RD  
BONDI JUNCTION, NSW 2022

PH: 1800 574 574

www.kpiconstruction.com.au

CLIENT: PROBUILD

SITE ADDRESS: LEES COURT  
SYDNEY CBD

DATE: 15/03/2021

DESCRIPTION: ROAD RESTORATION TCP# KPI 0082/21

DESIGNED BY: CRAIG REEVES

TICKET NUMBER: PREPARE WORK ZONE TMP-  
TCT0015996

**NOTES:**

This site specific TCP is based on RMS TCAWS Manual V6 2020, and AS1742.3 and it is to be set up by qualified KPI traffic controllers with a current Implement Traffic Control Plans Ticket (Yellow Card) any modifications made to this site specific TCP should be made by a qualified personnel with a Select and Modify Ticket (Red Card) or a Prepare Work Zone TMP (Orange Card) all modifications are to be signed off on this TCP along with certification number.

This plan remains the property of KPI construction services (NSW) and must be installed and removed by KPI personnel only. All measurements on this TGP are estimates and may change on day of work.

**NOTES**

- 1/ Stage 1 work will involve working in area A,B & C. During this time the road will be closed to pedestrians and vehicles.
- 2/ Stage 2 work will involve working in area D & E. During this time the road will be closed to pedestrians and vehicles.
- 3/ Pedestrians to be diverted around the work area.
- 4/ Vehicle access will be maintained up to work area C during satge 1 work traffic control will manage vehicles

**Legend**

- Bicycle Lane
- Building
- Pedestrian Road
- Pedestrian Route
- Roadwork Side Road T1-25
- Side Road Closed TC1819
- sign single
- T1-25 ROADWORK ON SIDE ROAD
- T2-4 ROAD CLOSED
- T8-2 (L) PEDESTRIANS LEFT
- T8-2 (R) PEDESTRIANS RIGHT
- TC1819 SIDE ROAD CLOSED
- Traffic Controller
- traffic light
- Work Area A
- Work Area B
- Work Area C
- Work Area D
- Work Area E

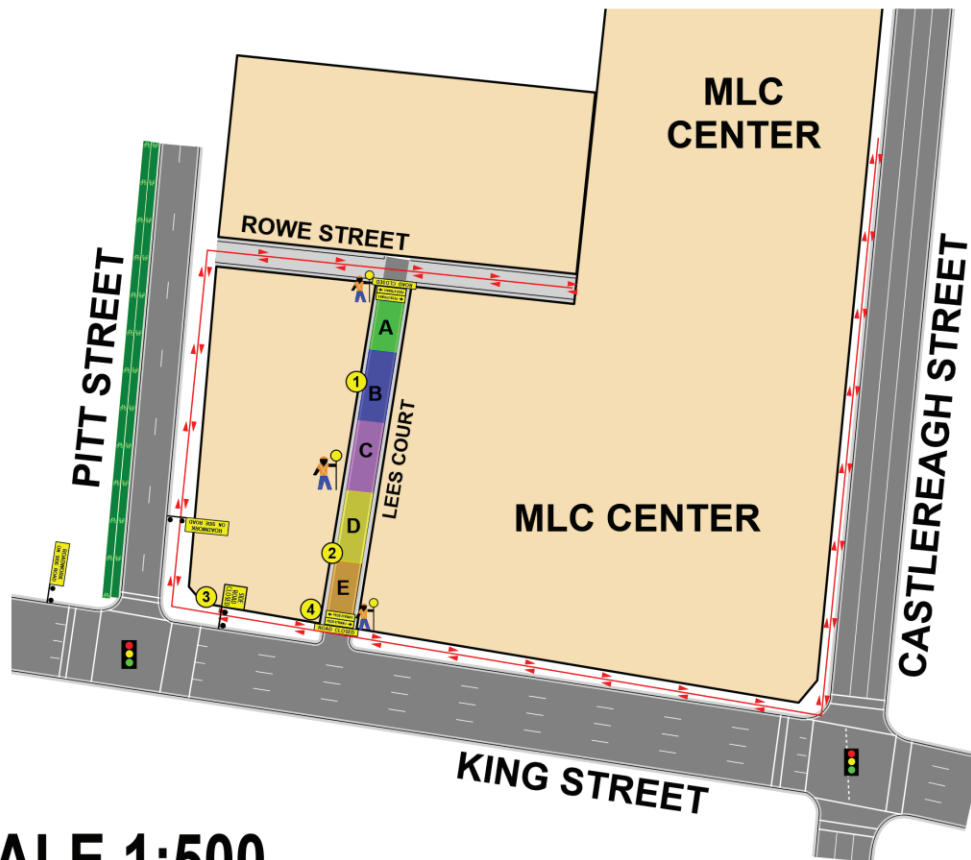

**SCALE 1:500**



LEVEL 1, 9-13 BRONTE RD  
 BONDI JUNCTION, NSW 2022  
 PH: 1800 574 574  
 www.kpicconstruction.com.au

CLIENT: PROBUILD  
 SITE ADDRESS: LEES COURT SYDNEY CBD  
 DATE: 15/03/2021  
 DESCRIPTION: ROAD RESTORATION TCP# KPI 0083121  
 DESIGNED BY: CRAIG REEVES  
 TICKET NUMBER: TC10015996

**NOTES:**  
 This site specific TCP is based on RMS TCAMS Manual V6 2020, and AS1742.3 and it is to be set up by qualified KPI traffic controllers with a current Implement Traffic Control Plans Ticket (Yellow Card) any modifications made to this site specific TCP should be made by a qualified personnel with a Select and Modify Ticket (Red Card) or a Prepare Work Zone TMP (Orange Card) all modifications are to be signed off on this TCP along with certification number.  
 This plan remains the property of KPI construction services (NSW) and must be installed and removed by KPI personnel only. All measurements on this TCP are estimates and may change on day of work.

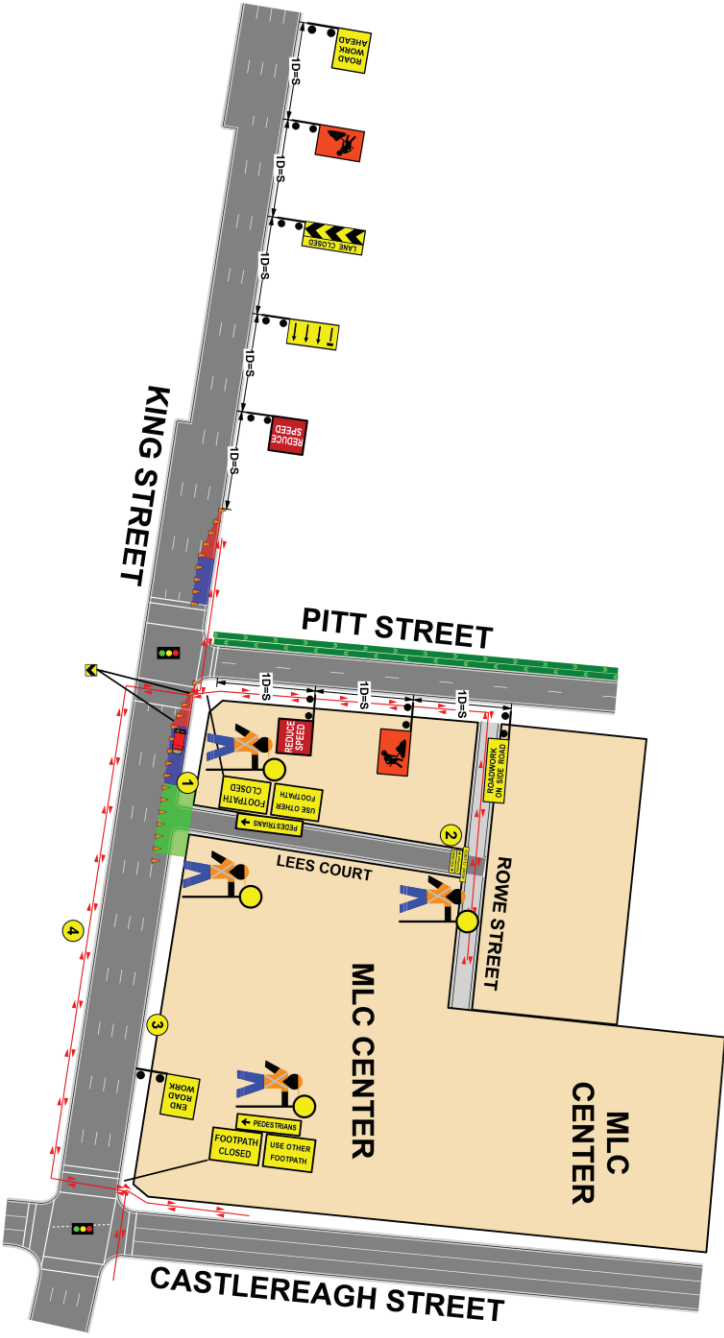

SCALE 1:500

**Legend**

- Bicycle Lane
- Buffer
- Building
- Cone
- Dry-lime T1-5
- End of Roadwork T2 17A
- Pedestrian Road
- Pedestrian Route
- Road Work Ahead T1-31
- Roadwork Side Road T1-25
- sign single
- T1-25 ROADWORK ON SIDE ROAD
- T1-31 road work ahead (2)
- T2-17A end road work
- T2-235 (R) LANE CLOSED RIGHT (over hazard marker)
- T2-4 ROAD CLOSED
- T8-2 (L) PEDESTRIANS LEFT
- T8-2 (R) PEDESTRIANS RIGHT
- T8-3 USE OTHER FOOTPATH
- T8-4 FOOTPATH CLOSED
- TC1712 REDUCE SPEED
- Traffic Control Vehicle (R) Arrow
- Traffic Controller
- traffic light
- Work Area

**NOTES**

- 1/ Kerb lane on King St closed for restoration work to Lees Court to be completed.
- 2/ This end of Lees Court closed and pedestrians diverted around the work area.
- 3/ Footpath closed with traffic control on Pitt St and Castlereagh St diverted pedestrians across the road and around the work area.
- 4/ Pedestrians route to the Southern side of King St.