

DRAWING COLOUR CODED - PRINT ALL COPIES IN COLOUR

ISSUED FOR INTERNAL REVIEW		SCALE		SCALE		SCALE		SCALE	
NO.	DESCRIPTION	DATE	SCALE	DATE	SCALE	DATE	SCALE	DATE	SCALE
A1	ISSUED FOR INTERNAL REVIEW	01/07/18	AS SHOWN	01/07/18	AS SHOWN	01/07/18	AS SHOWN	01/07/18	AS SHOWN
AND	DESCRIPTION	ISSUE DATE	SCALE	ISSUE DATE	SCALE	ISSUE DATE	SCALE	ISSUE DATE	SCALE

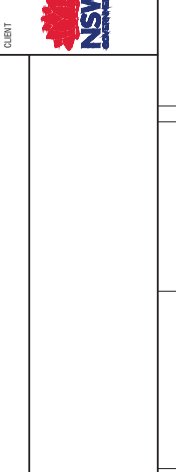

CLIENT

SERVICE PROVIDERS	DATE	DESCRIPTION	DATE	DESCRIPTION
ARCADIS	27/01/18	DESIGNED	27/01/18	DESIGNED
ARCADIS	27/01/18	DESIGN CHECK	27/01/18	DESIGN CHECK
ARCADIS	27/01/18	APPROVED	27/01/18	APPROVED

PRELIMINARY
SYDNEY METRO CITY & SOUTHWEST
 BARANGAROO STATION AND PRECINCT
 TRAFFIC MANAGEMENT
 HICKSON ROAD CLOSURE
 TRAFFIC DETOUR ROUTE OVERVIEW

FILE NO.	JCG-SBR-TM-DRS-002343-0003
DATE	27/01/18
SHEET	1 OF 1

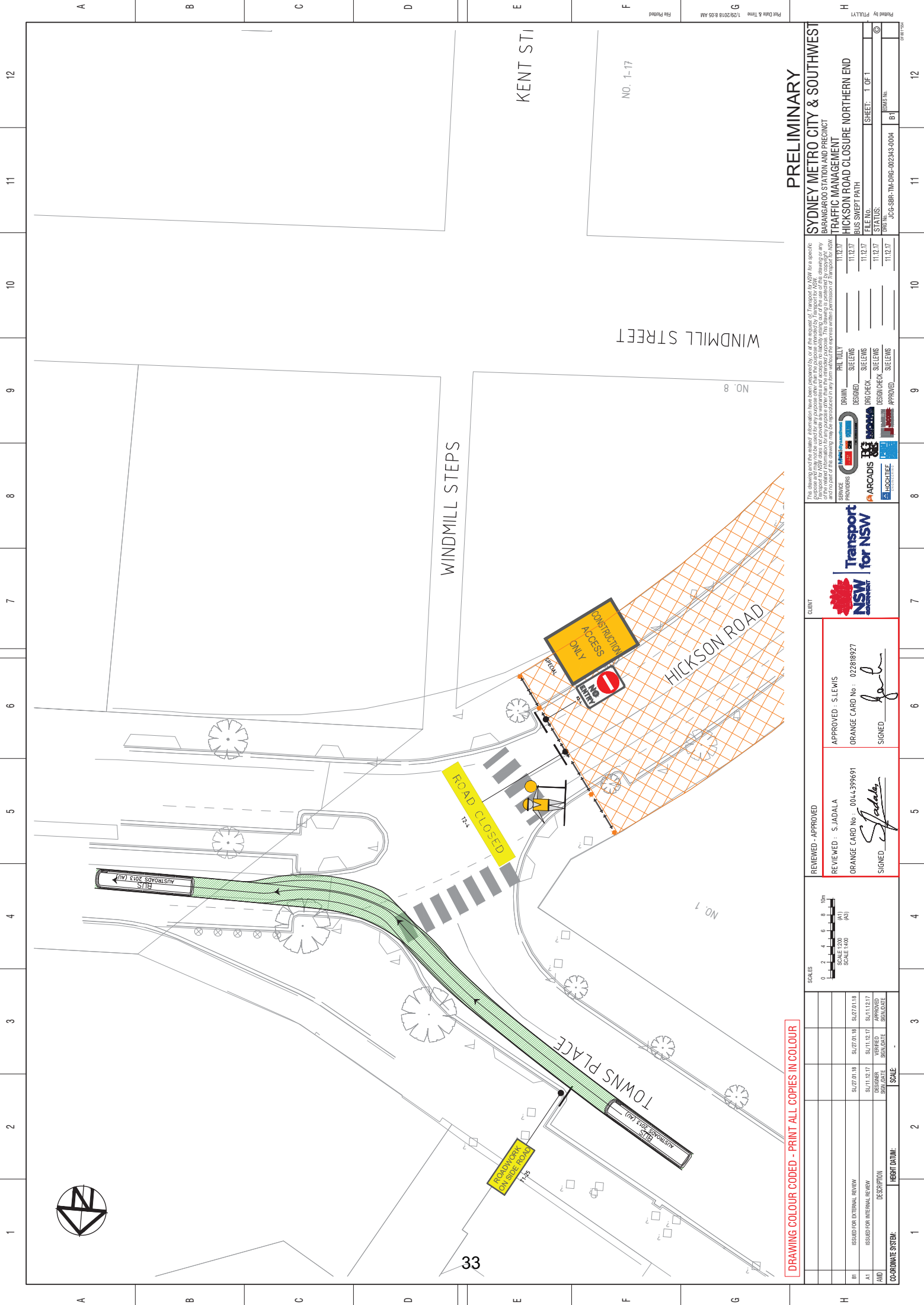

DRAWING COLOUR CODED - PRINT ALL COPIES IN COLOUR

ISSUED FOR	DATE	BY	SCALE
ISSUED FOR EXTERNAL REVIEW	11/12/17	SJADALA	SCALE 1:1
ISSUED FOR INTERNAL REVIEW	11/12/17	SJADALA	SCALE 1:1
AND	11/12/17	SJADALA	SCALE 1:1

REVIEWED - APPROVED	DATE	BY
REVIEWED	11/12/17	SJADALA
APPROVED	11/12/17	SJADALA

ORANGE CARD No. : 0044399691
 SIGNED: *S. JADALA*

APPROVED : S. LEWIS
 ORANGE CARD No. : 022818927
 SIGNED: *S. LEWIS*

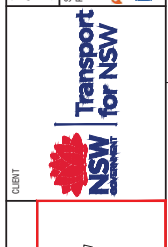

SERVICE PROVIDERS	DATE	STATUS
ARCADIS	11/12/17	DESIGNED
ARCADIS	11/12/17	DESIGN CHECK
ARCADIS	11/12/17	APPROVED

This drawing and the related information have been prepared by or at the request of Transport for NSW for a specific purpose and may not be used for any purpose other than the purpose intended by Transport for NSW. The drawing is not to be used for any purpose other than the intended purpose. The drawing is prepared by copyright and no part of the drawing may be reproduced in any form without the express written permission of Transport for NSW.

PRELIMINARY
 SYDNEY METRO CITY & SOUTHWEST
 BARANGAROO STATION AND PRECINCT
 TRAFFIC MANAGEMENT
 HICKSON ROAD CLOSURE NORTHERN END
 FILE NO. JCG-SBP-TM-DRG-002343-004
 SHEET: 1 OF 1
 DRAWN BY: [Name]
 CHECKED BY: [Name]
 APPROVED BY: [Name]

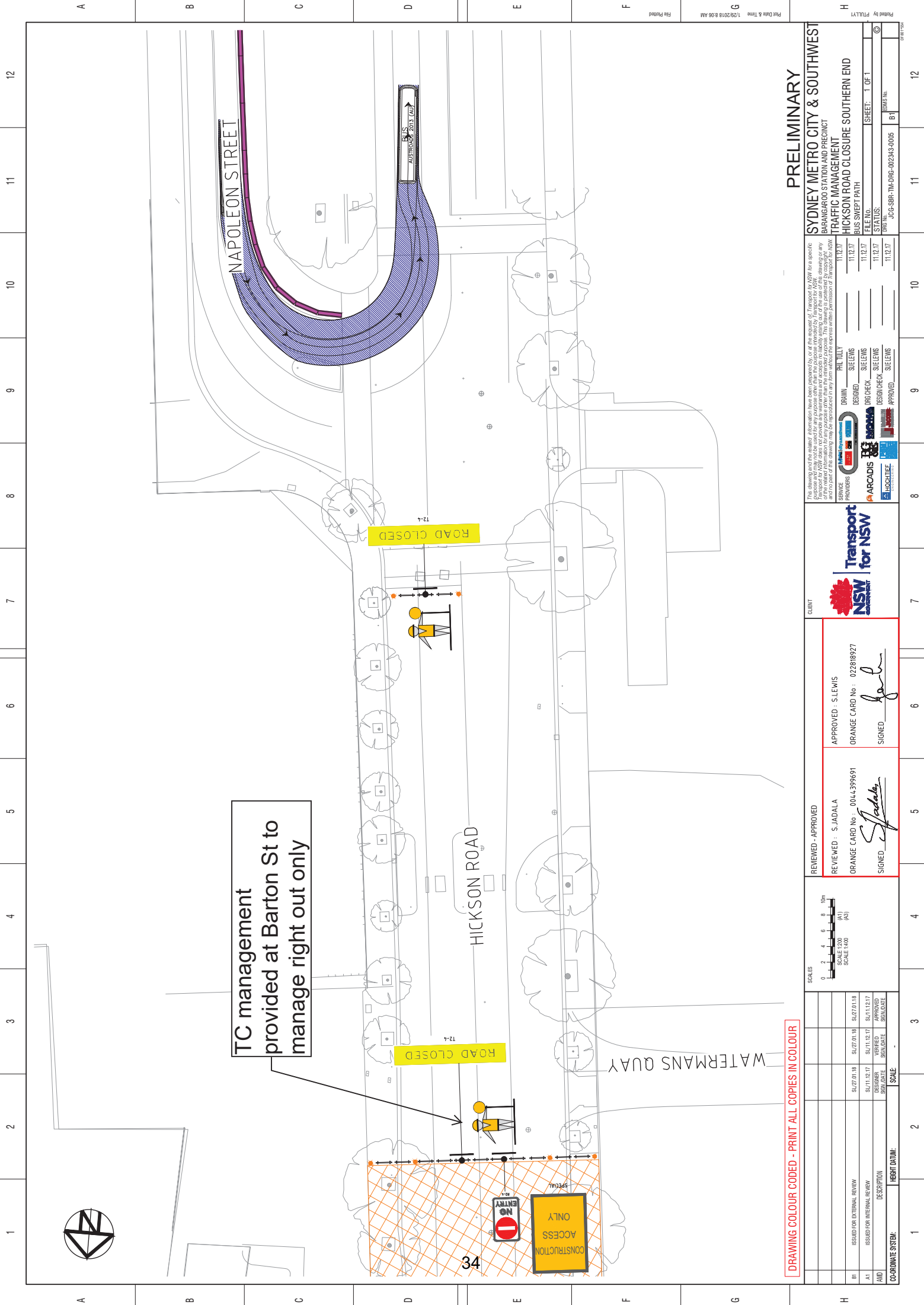

TC management provided at Barton St to manage right out only

ROAD CLOSED

ROAD CLOSED

34

HICKSON ROAD

NAPOLEON STREET

BUS STOP

DRAWING COLOUR CODED - PRINT ALL COPIES IN COLOUR

ISSUED FOR	DATE	BY	SCALE
ISSUED FOR EXTERNAL REVIEW	31/12/17	SJADALA	SCALE 1:400
ISSUED FOR INTERNAL REVIEW	31/12/17	SJADALA	SCALE 1:400
AND	31/12/17	SJADALA	SCALE 1:400

REVIEWED - APPROVED
 REVIEWED : S. JADALA
 ORANGE CARD No : 0044399691
 SIGNED: *S. JADALA*

APPROVED : S. LEWIS
 ORANGE CARD No : 022818927
 SIGNED: *S. LEWIS*



SERVICE PROVIDERS: ARCADIS, HOCHTIEF, MOTTMACDONALD, JACOBS

DESIGN STAGES: DRAWN, DESIGNED, DESIGN CHECK, APPROVED

FILE NO.	DATE	DESCRIPTION
JCG-SBR-TM-DRS-002343-005	11/12/17	TRAFFIC MANAGEMENT
	11/12/17	BUS SWEEP PATH
	11/12/17	BUS SWEEP PATH

PRELIMINARY
 SYDNEY METRO CITY & SOUTHWEST
 BARANGAROO STATION AND PRECINCT
 TRAFFIC MANAGEMENT
 HICKSON ROAD CLOSURE SOUTHERN END

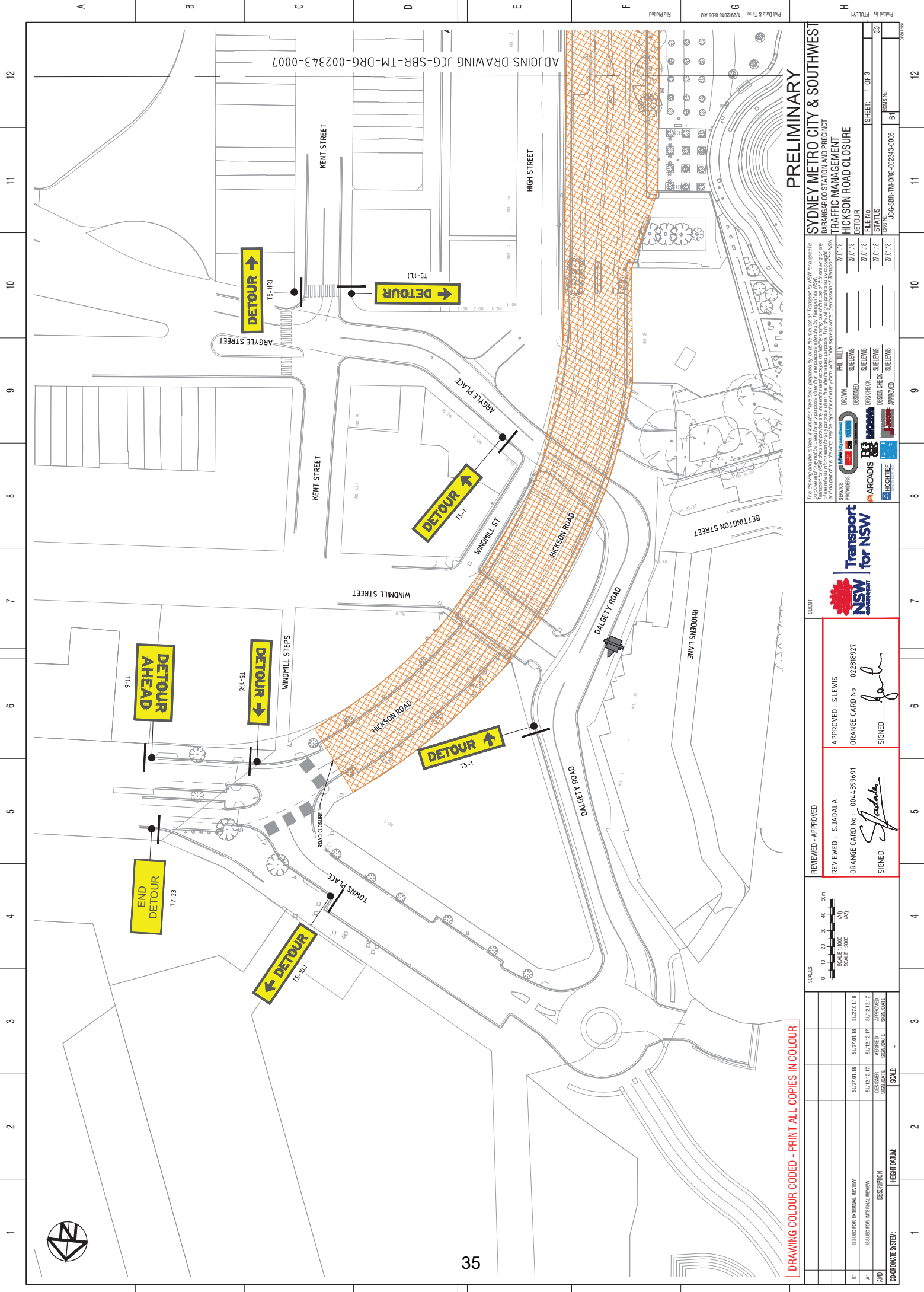

ADJOINS DRAWING JCG-SBR-TM-DRG-002343-0007

DRAWING COLOUR CODED - PRINT ALL COPIES IN COLOUR

ISSUED FOR	DATE	SCALE	HEBET DATUM
B1	ISSUED FOR EXTERNAL REVIEW	1:1000	SL/27/01/18
A1	ISSUED FOR INTERNAL REVIEW	1:1000	SL/12/02/17
AND	DESCRIPTION	SCALE	HEBET DATUM

REVIEWED - APPROVED	APPROVED : S. LEWIS
ORANGE CARD No. : 0044399691	ORANGE CARD No. : 022818927
SIGNED <i>S. JADALA</i>	SIGNED <i>S. LEWIS</i>

CLIENT

Transport for NSW

Service Providers

DESIGNED	PHIL TULLY
DRAWN	PHIL TULLY
DESIGNED	PHIL TULLY
DESIGN CHECK	PHIL TULLY
DESIGN CHECK	PHIL TULLY
APPROVED	PHIL TULLY

27/01/18	27/01/18
27/01/18	27/01/18
27/01/18	27/01/18

PRELIMINARY

SYDNEY METRO CITY & SOUTHWEST
BARANGAROO STATION AND PRECINCT
TRAFFIC MANAGEMENT
HICKSON ROAD CLOSURE

FILE NO. JCG-SBR-TM-DRG-002343-0006
SHEET 1 OF 3

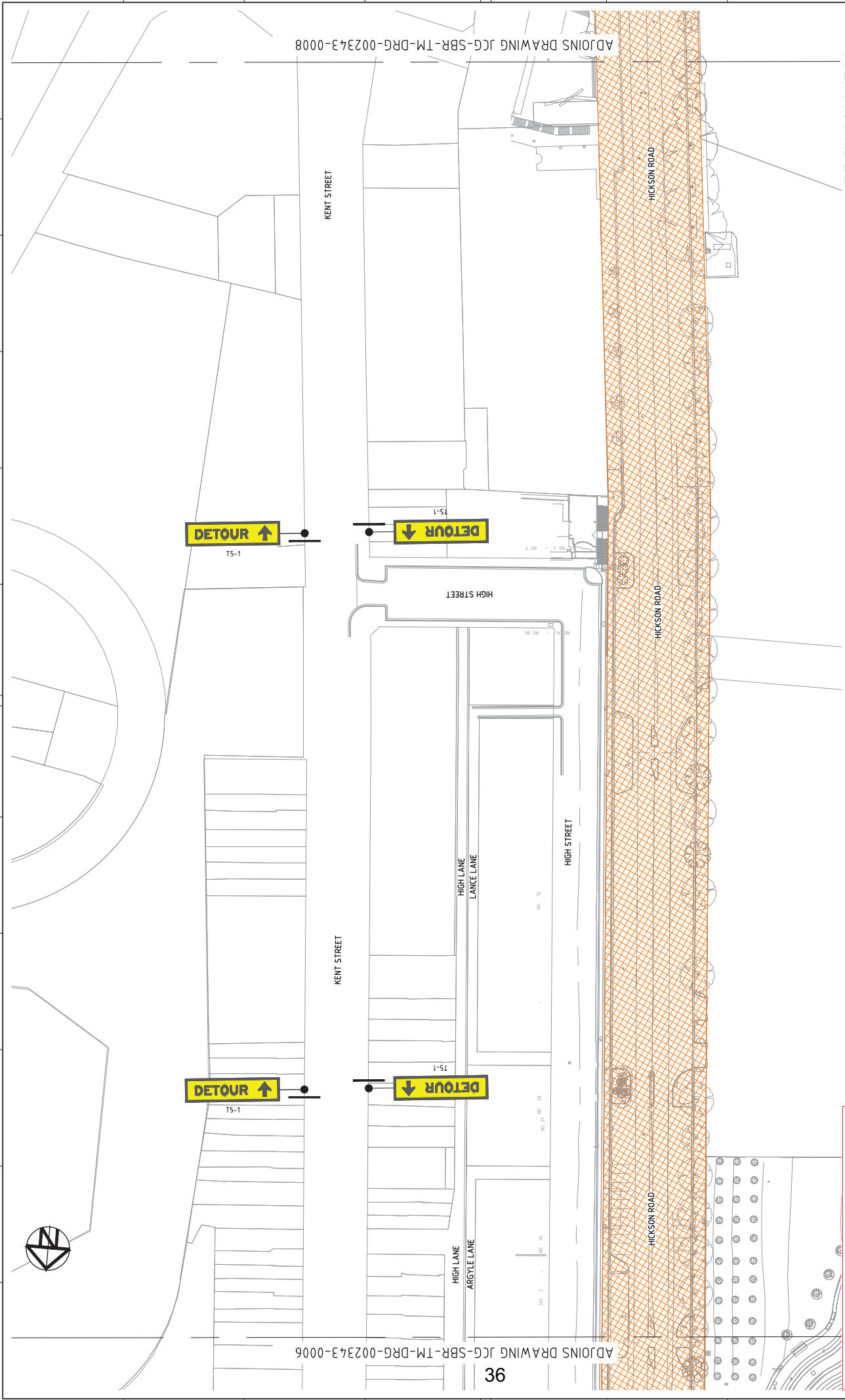

ADJOINS DRAWING JCG-SBR-TM-DRG-002343-0006

ADJOINS DRAWING JCG-SBR-TM-DRG-002343-0008

DRAWING COLOUR CODED - PRINT ALL COPIES IN COLOUR

ISSUED FOR	DATE	SCALE
ISSUED FOR EXTERNAL REVIEW	31/07/2018	1:1
ISSUED FOR INTERNAL REVIEW	31/07/2018	1:1
AND	31/07/2018	1:1
DESCRIPTION	SCALE	SCALE
HEBRT DATUM		

REVIEWED - APPROVED	SIGNED: <i>S. JADALA</i>
REVIEWED: S. JADALA	ORANGE CARD No.: 0044399691
APPROVED: S. LEWIS	ORANGE CARD No.: 022818927
SIGNED: <i>S. Lewis</i>	SIGNED: <i>S. Lewis</i>

CLIENT

Transport for NSW

Service Providers

DESIGNED	SHELENS
DESIGN CHECK	SHELENS
APPROVED	SHELENS

PHIL TULLY

TRAFFIC MANAGEMENT

SYDNEY METRO CITY & SOUTHWEST
BARANGAROO STATION AND PRECINCT
TRAFFIC MANAGEMENT
HICKSON ROAD CLOSURE

FILE NO: 27/01/18
DATE: 27/01/18
PROJECT: JCG-SBR-TM-DRG-002343-0007

SHEET: 2 OF 3

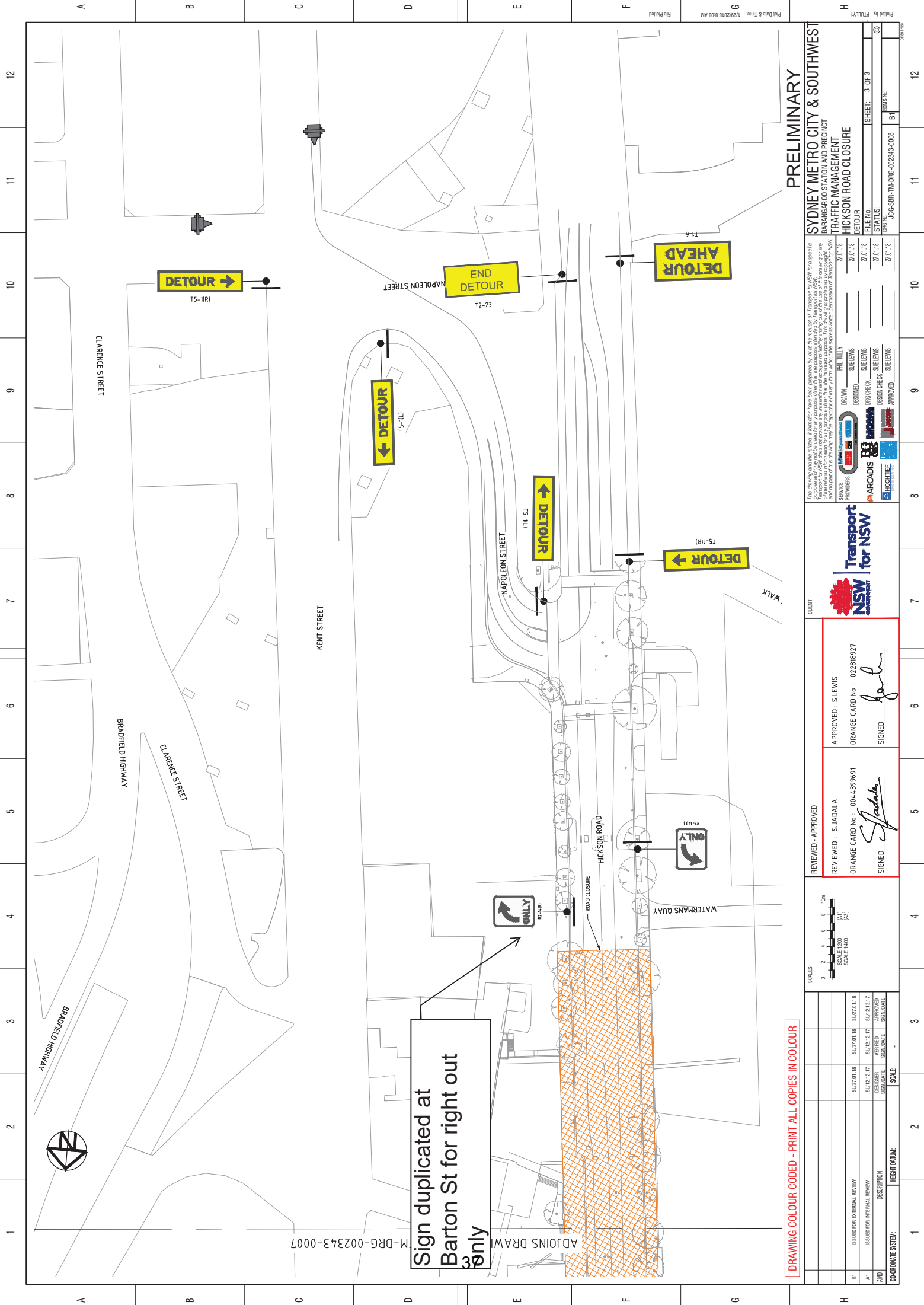

ADJOINS DRAW M-DRG-002343-0007
 Sign duplicated at Barton St for right out only

DRAWING COLOUR CODED - PRINT ALL COPIES IN COLOUR

ISSUED FOR	DATE	SCALE	DESCRIPTION
B1	SI/27.01.18	SI/27.01.18	SI/27.01.18
A1	SI/12.12.17	SI/12.12.17	SI/12.12.17
AND	ISSUED FOR INTERNAL REVIEW	ISSUED FOR INTERNAL REVIEW	ISSUED FOR INTERNAL REVIEW
	ISSUED FOR EXTERNAL REVIEW	ISSUED FOR EXTERNAL REVIEW	ISSUED FOR EXTERNAL REVIEW

SCALE	SCALE
0 2 4 6 8 10m	0 2 4 6 8 10m
SCALE 1:100 (A1)	SCALE 1:100 (A1)

REVIEWED - APPROVED
 REVIEWED : S. JADALA
 ORANGE CARD No : 0044399691
 SIGNED: *S. JADALA*

APPROVED : S. LEWIS
 ORANGE CARD No : 022818927
 SIGNED: *S. LEWIS*



SERVICE PROVIDERS	DESIGNED	DESIGNED	DESIGNED	DESIGNED
ARCADIS	MOTT MACDONALD	JACOBS	ARCADIS	ARCADIS
DESIGN CHECK	DESIGN CHECK	DESIGN CHECK	DESIGN CHECK	DESIGN CHECK
APPROVED	APPROVED	APPROVED	APPROVED	APPROVED
DATE	DATE	DATE	DATE	DATE
27.01.18	27.01.18	27.01.18	27.01.18	27.01.18

PRELIMINARY
 SYDNEY METRO CITY & SOUTHWEST
 BARANGAROO STATION AND PRECINCT
 TRAFFIC MANAGEMENT
 HICKSON ROAD CLOSURE
 FILE NO: 27.01.18
 SHEET: 3 OF 3
 DRAWN BY: JCG/SBP-TM-DRG-002343-0008
 CHECKED BY: B1

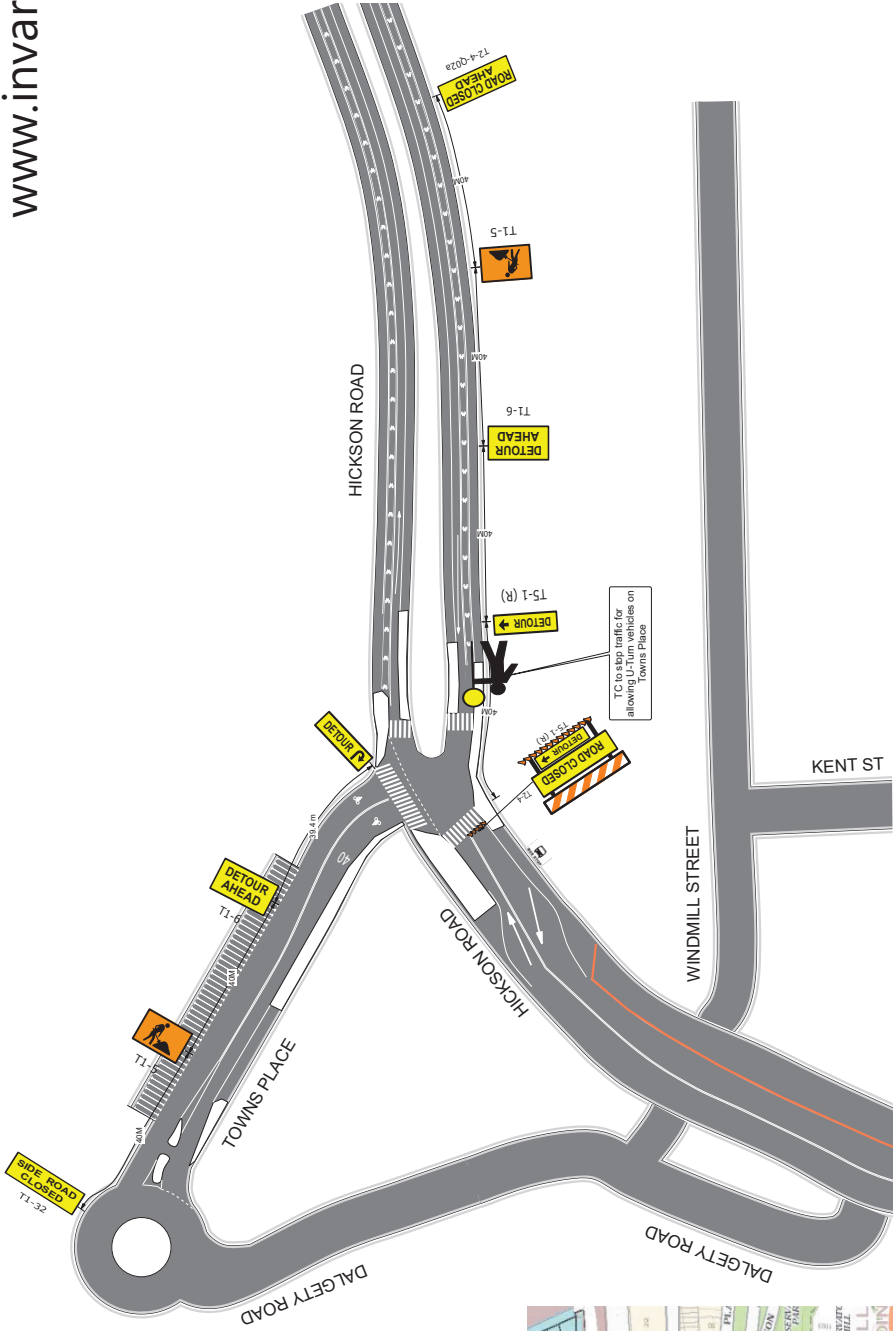

NOTE:
1. TCP developed in accordance with TCAWS TCP-54

	*Australian Standard AS 1742.1 Traffic Control of Work Sites Manual *Proposed General Specifications for Traffic and Transport Management. *Refer to relevant dates. *Refer to relevant dates. *Refer to relevant dates.	AREA: BARANGAROO	DRAWN BY: SAMANTH JADALA
		LOCATION: HICKSON RD, BARANGAROO	CERTIFICATE NO: 0044399691
		TCP NO: TCP-SBR-HIC-SB-1102	SIGNATURE:
		SHEET NO: 1 OF 1	PLAN CHECKED BY: ABDULLAH KHAN
			CERTIFICATE NO: 0032576888
			SIGNATURE:
			Reason for modification: Email to: TCAP@invarion.com.au

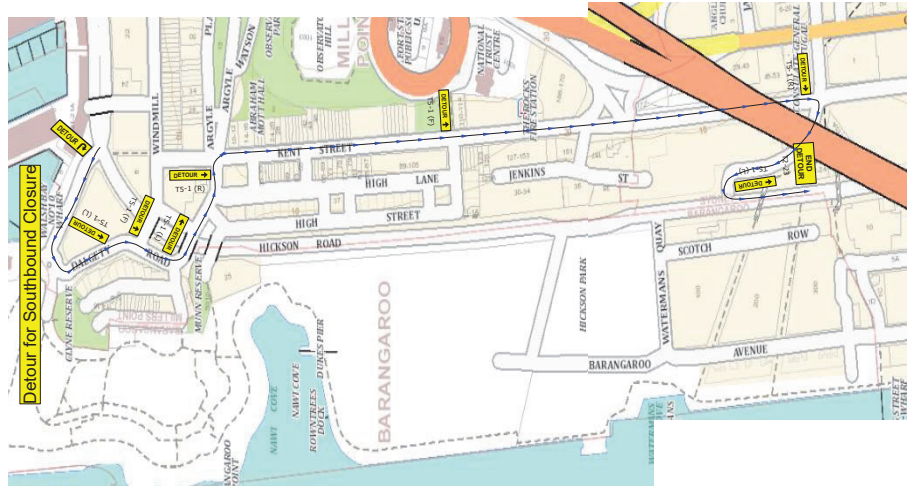

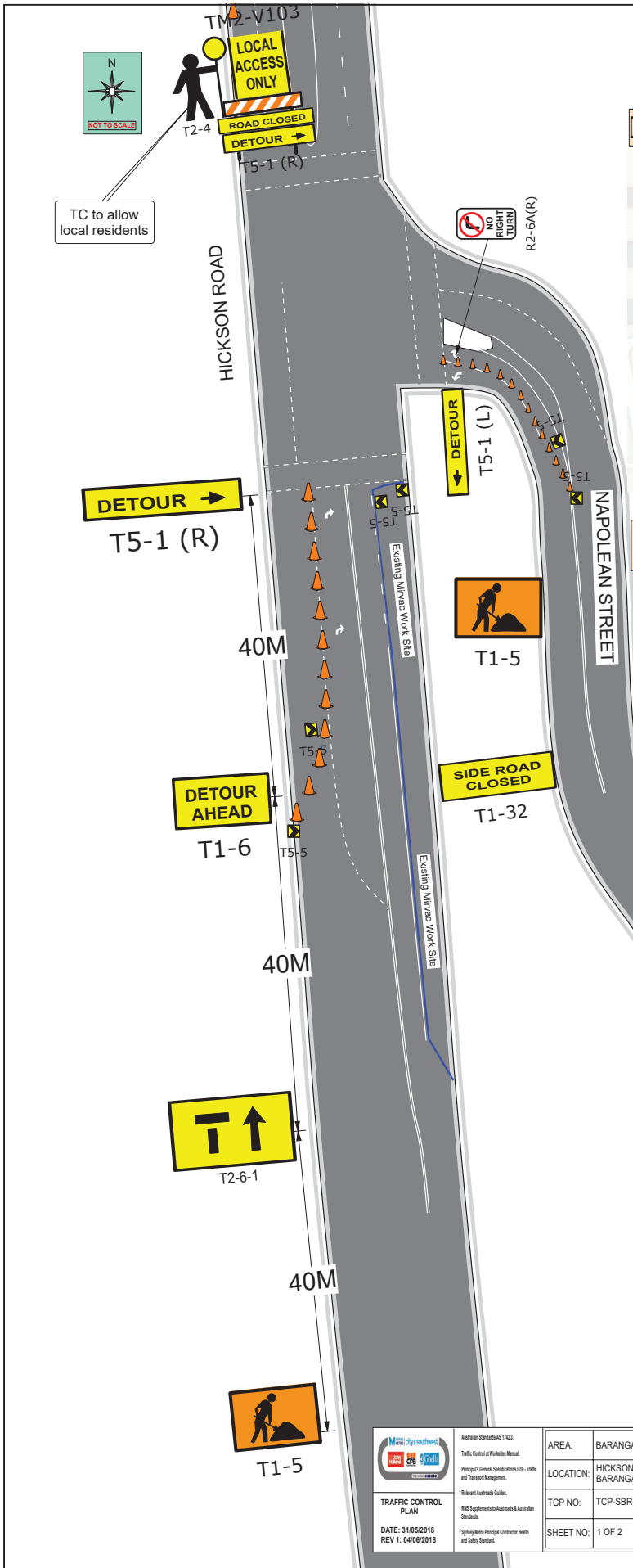

Detour Plan for Traffic From Napoleon St accessing Hickson Rd-Northbound

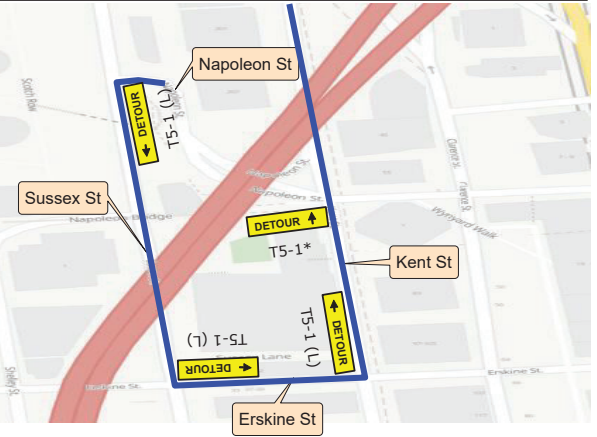

Hickson Rd-Northbound Road Closure Detour Plan

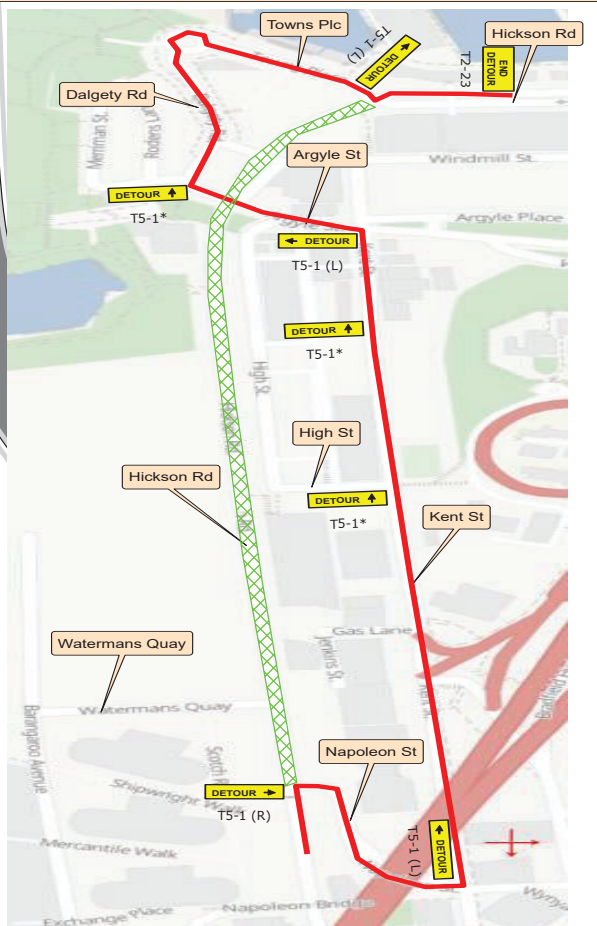

NOTE:
1. TCP developed in accordance with TCAWS TCP-53.

<p>TRAFFIC CONTROL PLAN DATE: 31/05/2018 REV 1: 04/06/2018</p>	<p>*Australian Standards AS 1924.1 *Traffic Control at Workplaces Manual *Principles of General Specifications 018 - Traffic and Transport Management *Relevant Australian Standards *SBS Supplements to Australian & Australian Standards *Safely Works Principal Contractor Health and Safety Statement</p>	<p>Area: BARANGAROO Location: HICKSON RD. BARANGAROO TCP NO: TCP-SBR-HIC-NB-1106 SHEET NO: 1 OF 2</p>	<p>Drawn as per TCP and in accordance with any changes as shown on TCP Team Leader (Onsite) Signature: Date: Ticket: Orange/Red/Yellow (Circle Appropriate) Ticket No: Reasons for modification: Email to: NSW.SMG.TRAFFIC@SYDNEYMETRO2.QLD.AU</p>	<p>Drawn by: SAMANTH JADALA Certificate No: 0044399691 Signature: Plan checked by: ABDULLAH KHAN Certificate No: 0032576588 Signature: <i>Abdullah Khan</i></p>	<p>LEGEND </p>
---	---	---	--	---	----------------------------



TRAFFIC CONTROL PLAN
 DATE: 31/05/2018
 REV 1: 04/06/2018

- * Australian Standards AS 1742.3
- * Traffic Control at Worksites Manual
- * Principal's General Specifications G18 - Traffic and Transport Management
- * Relevant Australia's Guides
- * RMS Supplements to Australia & Australian Standards
- * Sydney Metro Principal Contractor Health and Safety Standard

AREA:	BARANGAROO
LOCATION:	HICKSON RD, BARANGAROO
TCP NO:	TCP-SBR-HIC-NB-1106
SHEET NO:	2 OF 2

Install as per TCP and in accordance with any changes as shown on TCP
 Team Leader (Onsite):
 Signature:
 Date:
 Ticket: Orange/Red/Yellow (Circle Appropriate)
 Ticket No:
 Reasons for modification:
 Email to: NSW.SM2.TRAFFIC@SYDNEYMETRO2.COM.AU

DRAWN BY:	SAMANTH JADALA
CERTIFICATE NO:	0044399691
SIGNATURE:	<i>[Signature]</i>
PLAN CHECKED BY:	ABDULLAH KHAN
CERTIFICATE NO:	0032576588
SIGNATURE:	<i>[Signature]</i>

LEGEND

- WORK VEHICLE
- WORK ZONE
- DETOUR ROUTE HICKSON RD NORTHBOUND
- DETOUR ROUTE NAPOLEON ST ACCESSING HICKSON RD
- AUTHORISED TRAFFIC CONTROLLER
- 700 MM TRAFFIC CONES WITH REFLECTIVE NIGHT STRIP WITH 220 MM SPACING

