

**Planning,
Industry &
Environment**

Place Management NSW Level 6, 66 Harrington Street,
The Rocks, NSW 2000
PO box 1408, Grosvenor Place 1220

SHEET #:
ODP15
REVISION #:
B

SITE: **Glenmore - Outdoor Dining Pilot Map**
EVENT NAME: **101**
SITE CONTACT: **Place Management NSW**
CONTACT NUMBER: **02 9240 8500**

DATE: **1 December, 2020**
DRAFTSPERSON: **Victor Lam**
SCALE: **(as bar scale)**
ISSUE DATE:

LEGEND:

- Extended Seating Area
- Existing Seating Area

PAPER SIZE: **A3**

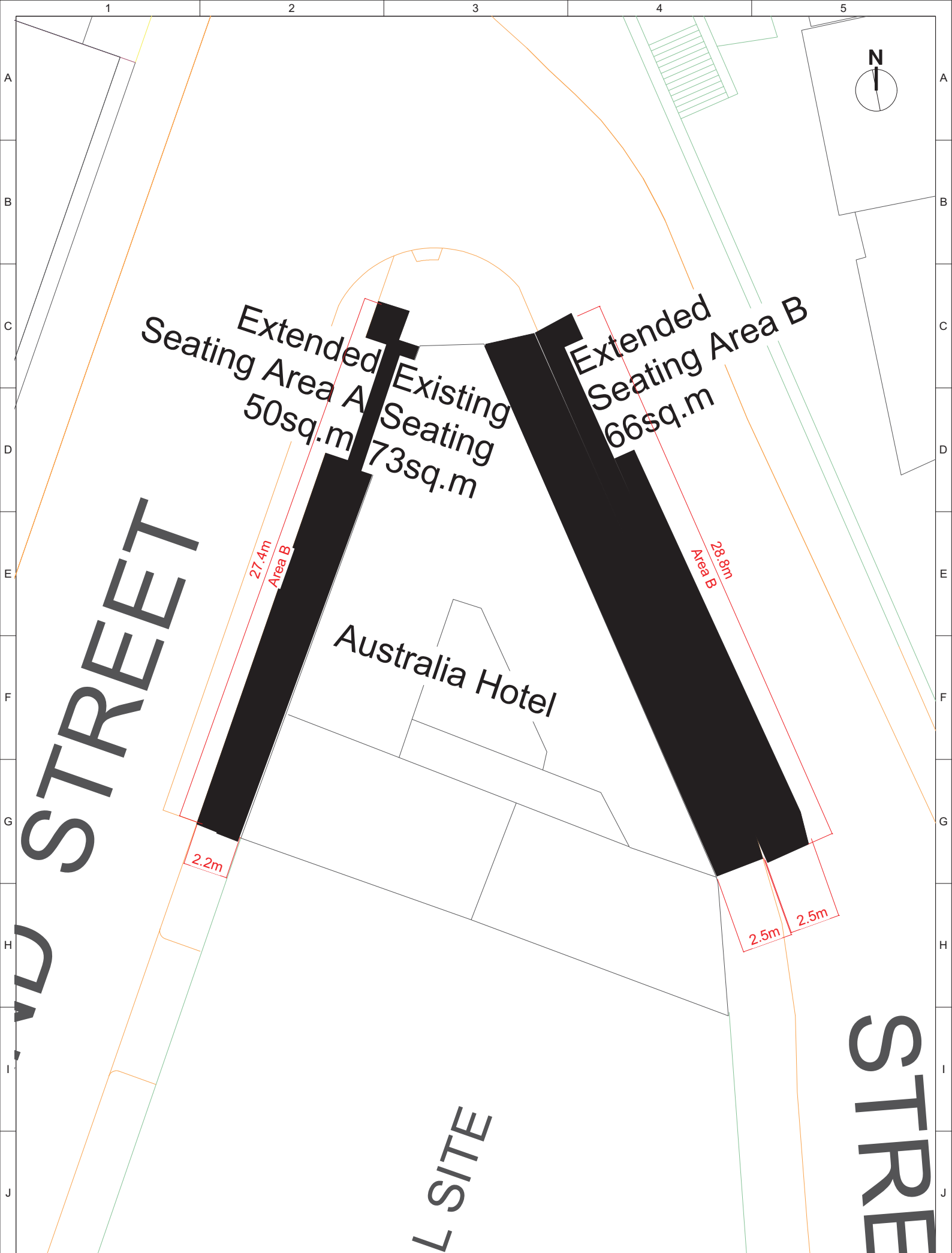

GROSVENOR STREET

STREET

L SITE

Australia Hotel

Extended Seating Area A
50sq.m

Existing Seating
73sq.m

Extended Seating Area B
66sq.m

27.4m
Area B

28.8m
Area B

2.2m

2.5m

2.5m



**Planning,
Industry &
Environment**

Place Management NSW Level 6, 66 Harrington Street,
The Rocks, NSW 2000
PO box 1108, Grosvenor Place 1220

SHEET #
ODP16
REVISION #
A

SITE: The Australian Hotel - Outdoor Dining Pilot Map
EVENT NAME: 102
SITE CONTACT: Place Management NSW
CONTACT NUMBER: 02 9240 8500

DATE: 16 November, 2020
DRAFTSPERSON: Victor Lam
SCALE: (as bar scale)
PAPER SIZE: A3
ISSUE DATE:

LEGEND:
 Extended Seating Area
 Existing Seating Area

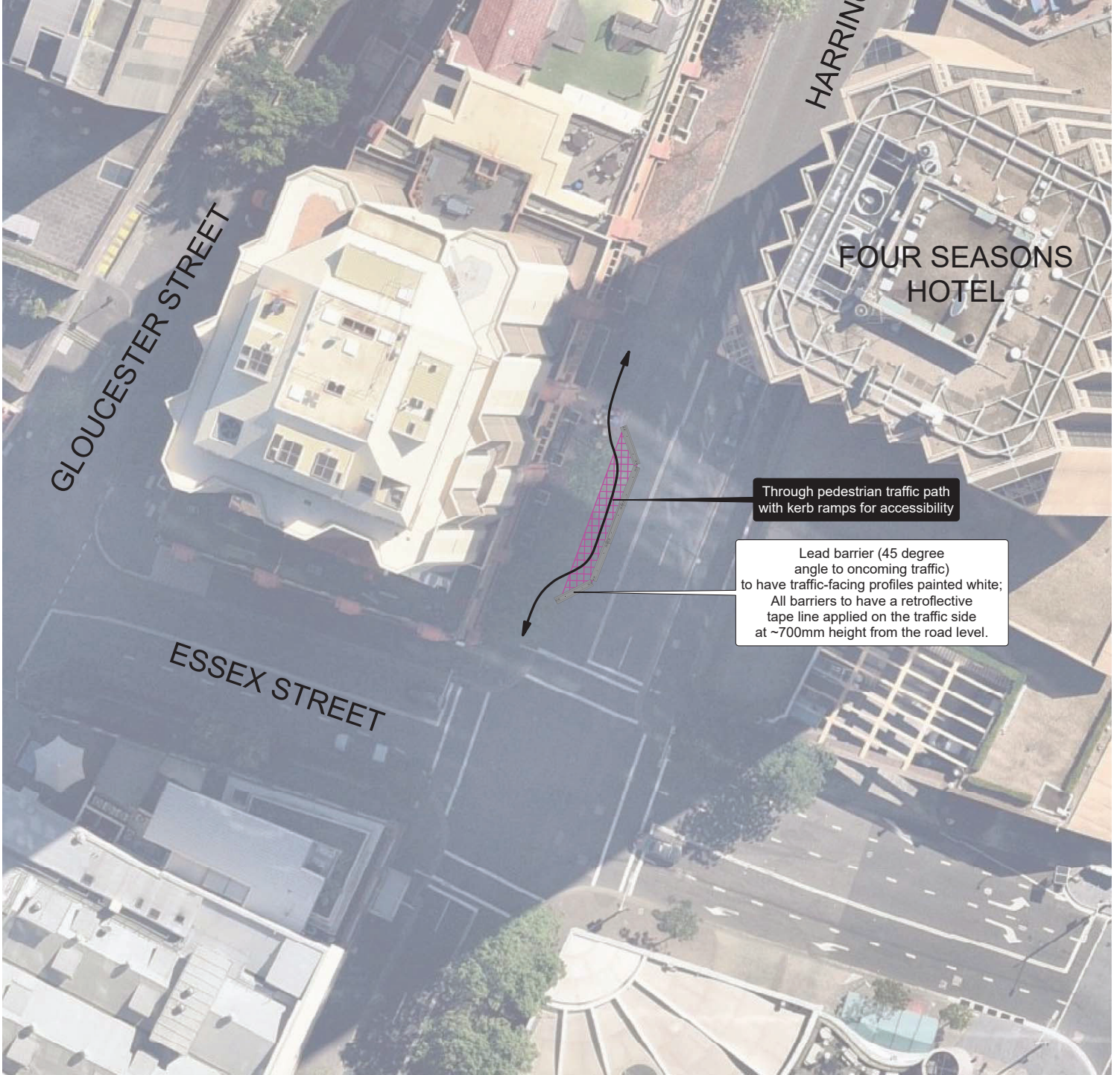

Through pedestrian traffic path with kerb ramps for accessibility

Lead barrier (45 degree angle to oncoming traffic) to have traffic-facing profiles painted white; All barriers to have a retroreflective tape line applied on the traffic side at ~700mm height from the road level.

Maybe Sammy outdoor trading area - Harrington Street, The Rocks.
 UBD Map D, Grid 18C. Sheet for A3 colour print only.

NOTES:

- a) Precast concrete barriers Type F to be used to establish the outdoor trading area (3 car spaces);
- b) Distance between the outermost edge of the barriers parallel to passing traffic to the center marking or center of the carriageway (where there is no lines marked) to be no less than 3.5m;
- c) No Stopping signs to be installed as indicated, using existing posts;
- d) HVM elements are likely to be added, but not included in this drawing - subject to further planning and need-to-know communication.

z z z Irydubqifrp

Alparmeb

	SafeWork NSW	WORK HEALTH & SAFETY TRAFFIC CONTROL WORK
Momtchil Vassilev VASSILEV		
Card No: TCT0052764	D.O.B: 22/02/1976	
Date of Issue: 02/11/2016		
Type of traffic control work: IMP PWZ TCR		

