

Proposal

Elizabeth Street, Zetland
Proposed parking changes



Existing

- ■ ■ "No Stopping"
- ■ ■ "2P 8am-6pm Mon-Fri Permit Holders Excepted Area 35"
- ■ ■ Bus Zone

Proposed

- Bus Zone

Proposal

Elizabeth Street, Zetland
Proposed parking changes

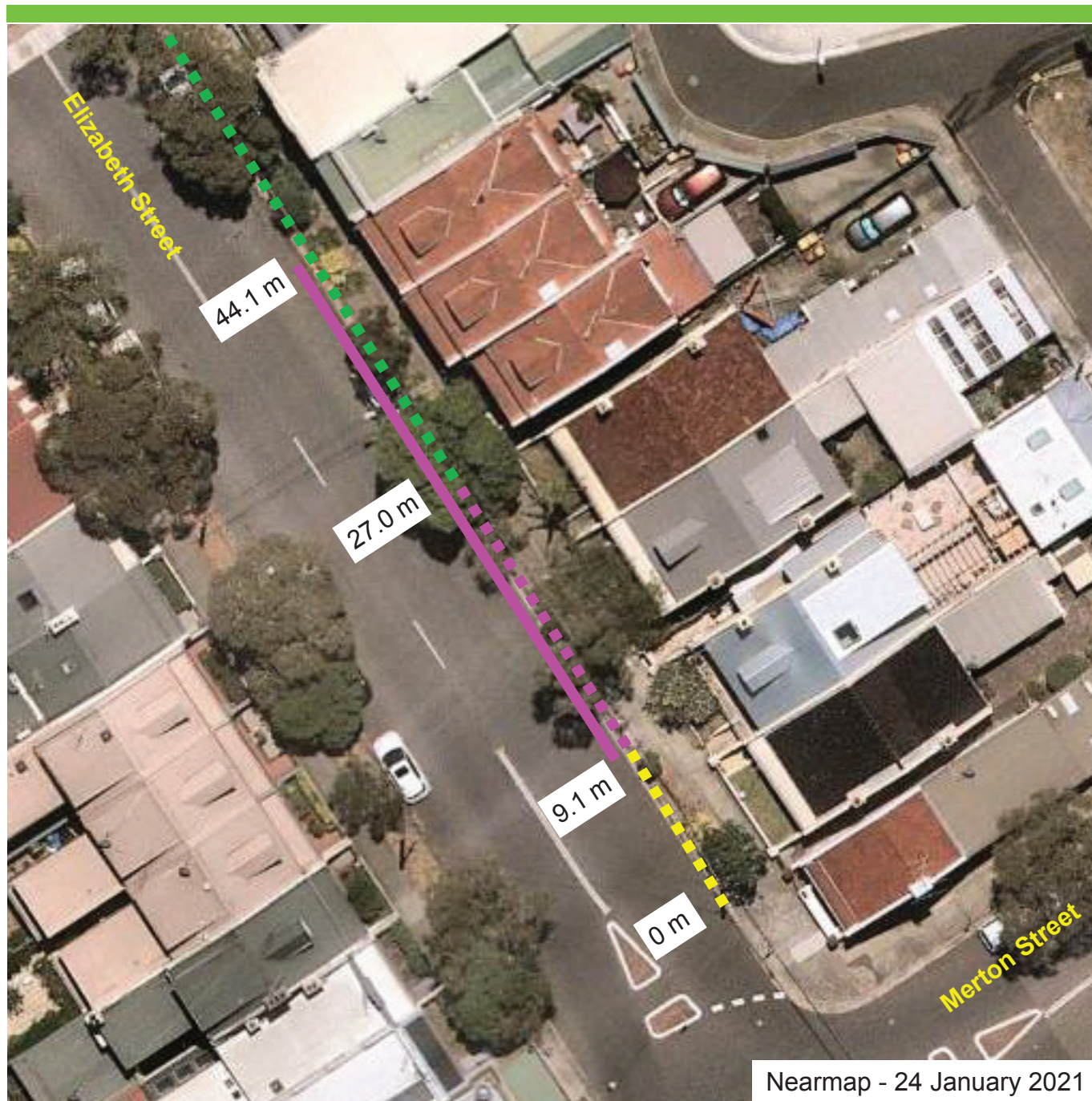

Existing

- ■ ■ "No Stopping"
- ■ ■ "2P 8am-6pm Mon-Fri Permit Holders Excepted Area 35"
- ■ ■ Bus Zone

Proposed

- Bus Zone

Proposal

Elizabeth Street, Waterloo
Proposed parking changes



Existing

- ■ ■ "No Stopping"
- ■ ■ "2P 9am-4pm Mon-Fri" & "No Stopping 7.30am-9.30am, 4.00pm-6.00pm Mon-Fri"
- ■ ■ Bus Zone

Proposed

- Bus Zone

Proposal

Elizabeth Street, Waterloo
Proposed parking changes

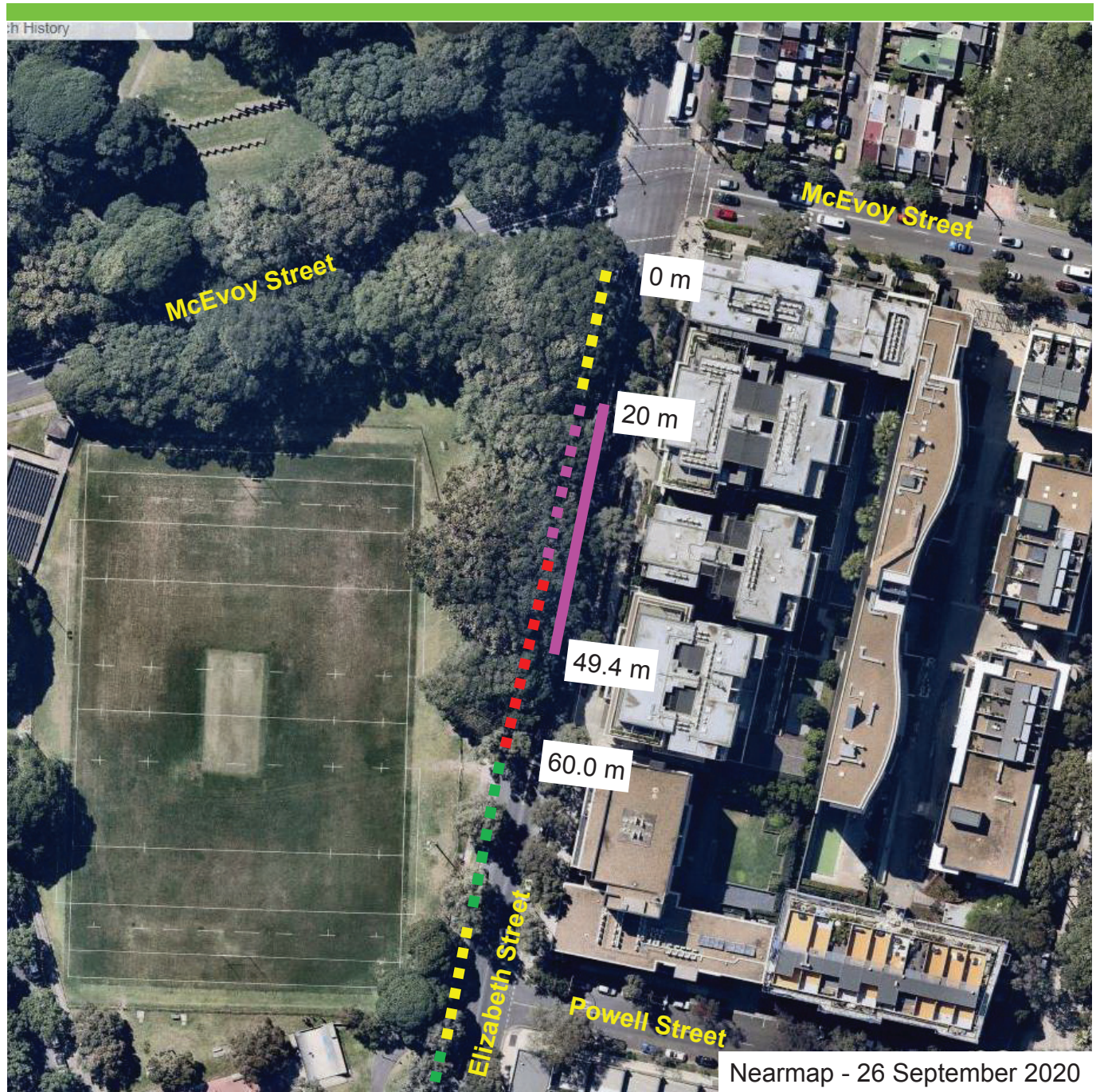

Existing

- ■ ■ "No Stopping"
- ■ ■ "No Parking"
- ■ ■ "No Stopping 7.30am-9am Mon-Fri"
- ■ ■ Bus Zone

Proposed

- Bus Zone

Proposal

Elizabeth Street, Waterloo
Proposed parking changes



Existing

- ■ ■ "No Stopping"
- ■ ■ "No Parking 7.30am-6pm Mon-Fri"
- ■ ■ Bus Zone

Proposed

- Bus Zone

Proposal

Elizabeth Street, Waterloo
Proposed parking changes



Existing

- ■ ■ "No Stopping"
- ■ ■ "No Stopping 7.30am-9.00am, 4.00pm-6.00pm Mon-Fri" & "Loading Zone 9am-4pm Mon-Fri"
- ■ ■ Bus Zone

Proposed

- Bus Zone

Proposal

Elizabeth Street, Waterloo
Proposed parking changes



Existing

- ■ ■ "No Stopping"
- ■ ■ "No Parking 7am-9am, 4pm-6pm"
- ■ ■ Bus Zone

Proposed

- Bus Zone

Proposal

Elizabeth Street, Waterloo
Proposed parking changes

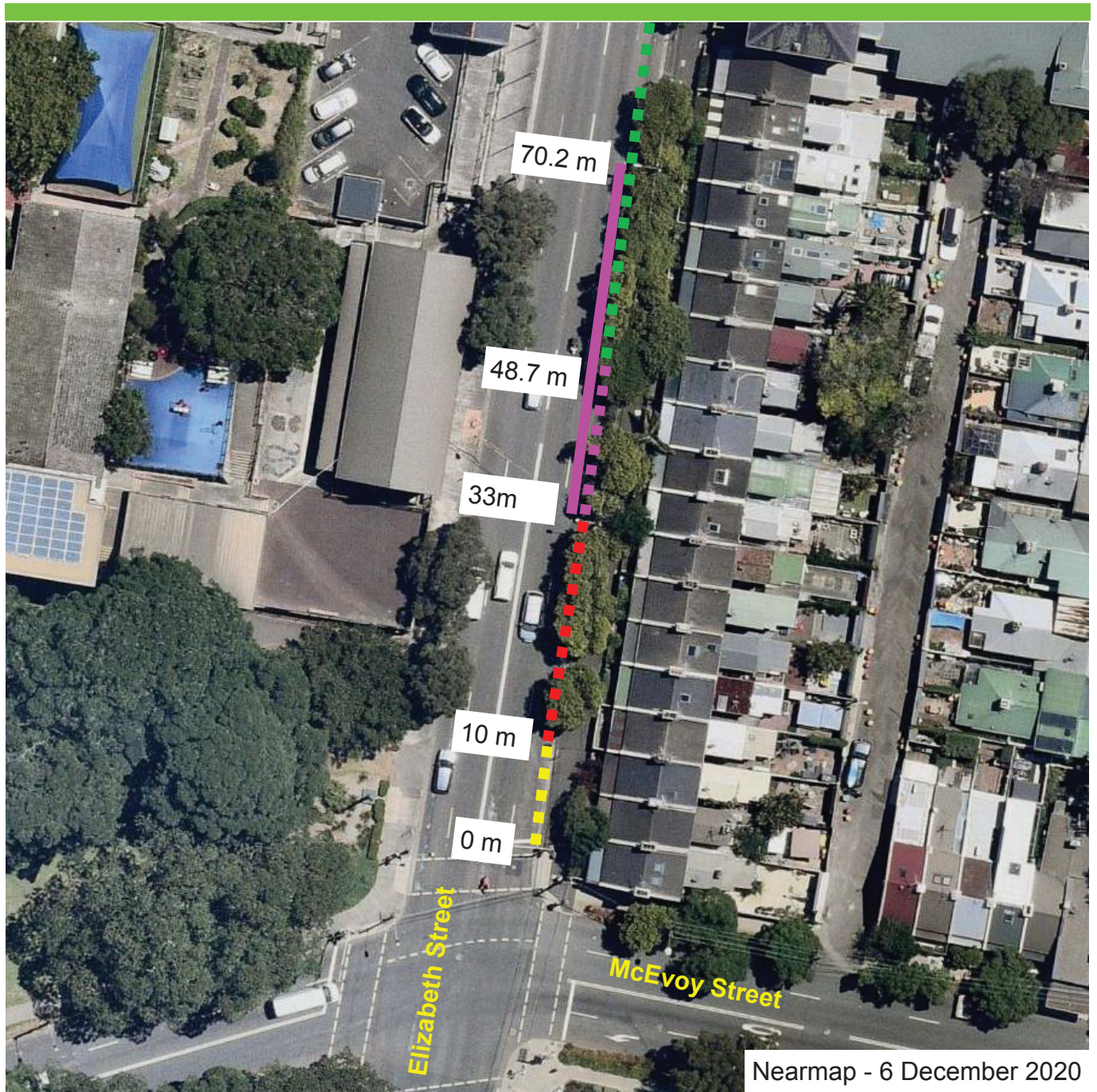

Existing

Proposed

- Yellow dashed line: "No Stopping"
- Green dashed line: "No Parking 7am-9am, 4pm-6pm"
- Purple dashed line: Bus Zone
- Red dashed line: "No Parking"

Bus Zone

Proposal

Dunning Avenue, Rosebery Proposed parking and traffic changes



Existing

- ■ ■ No Stopping
- ■ ■ Unrestricted Parking
- ■ ■ Bus Zone
- ■ ■ Pop-up Cycleway
- Driveway

Proposed

- Bus Zone