

TRAFFIC CONTROL PLAN FOR EVENT

NOTE
Cato Location Services P/L do not accept responsibility of any traffic control plans if the traffic management is not implemented by Cato Location Services P/L

NOTES
1) ACCESS FOR COMMERCIAL DRIVEWAYS TO BE MAINTAINED AT ALL TIMES
2) DATE OF CLOSURE = 23/01/2021
3) TIMES OF CLOSURE = 0630 - 1800

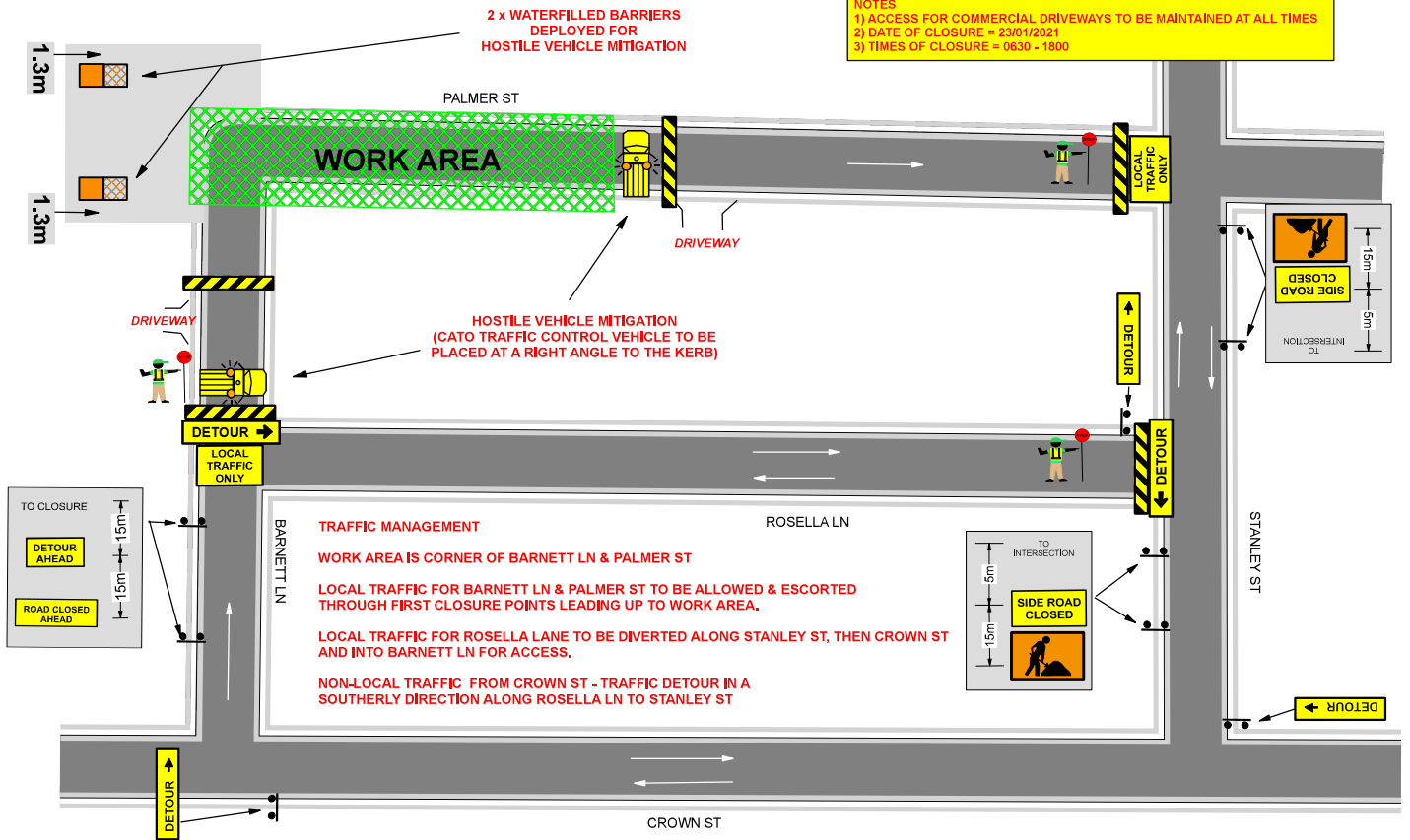

NOTES:
1. THIS TRAFFIC CONTROL PLAN HAS BEEN DRAWN IN ACCORDANCE WITH AS 1742.3 AND 'TRAFFIC CONTROL AT WORKSITES' MANUAL V4.
2. SIGNS & DEVICES ARE TO BE PLACED IN ACCORDANCE WITH THIS TCP. MODIFICATION MAY BE MADE BY PERSONS HOLDING A RMS 'DESIGN & AUDIT' QUALIFICATION ONLY.
3. ALL SIGNS AND DEVICES USED MUST COMPLY WITH AUSTRALIAN STANDARD AS1742.3
4. THIS DOCUMENT IS COPYRIGHT / PROPERTY OF CATO LOGISTICS PTY/LTD. THIS DRAWING SHALL ONLY BE USED FOR THE PURPOSE FOR WHICH IT IS INTENDED. UNAUTHORISED USE OF THIS DRAWING IS PROHIBITED.



COUNCIL:	DRAWN BY:	AUTHORISED BY:	DATE:	PROJECT:	PLAN No:
SYDNEY	MICHAEL PARKER	KIERAN CATO	12/11/2020	AUS DESIGN CENTRE BARNETT LANE AND PALMER ST DARLINGHURST	ADC-15
APPROVAL REQUIRED:	CERT Exp - 01/08/2022	CERT Exp - 15/03/2021	ORIGINAL SIZE:	CLIENT:	VARIANT:
LOCAL	X 0052094706	0050911775	A4 LANDSCAPE	AUS DESIGN CENTRE	(A)
STATE:	<i>Mark Kwartow</i>	<i>Kieran Cato</i>	NTS	CONTACT:	TYPE
OTHER:				KYLIE WALSH	REV
				PHONE:	TCP
				02 9361 4555	0.0