

Proposal

Caroline Street, Redfern Proposed Works Zone

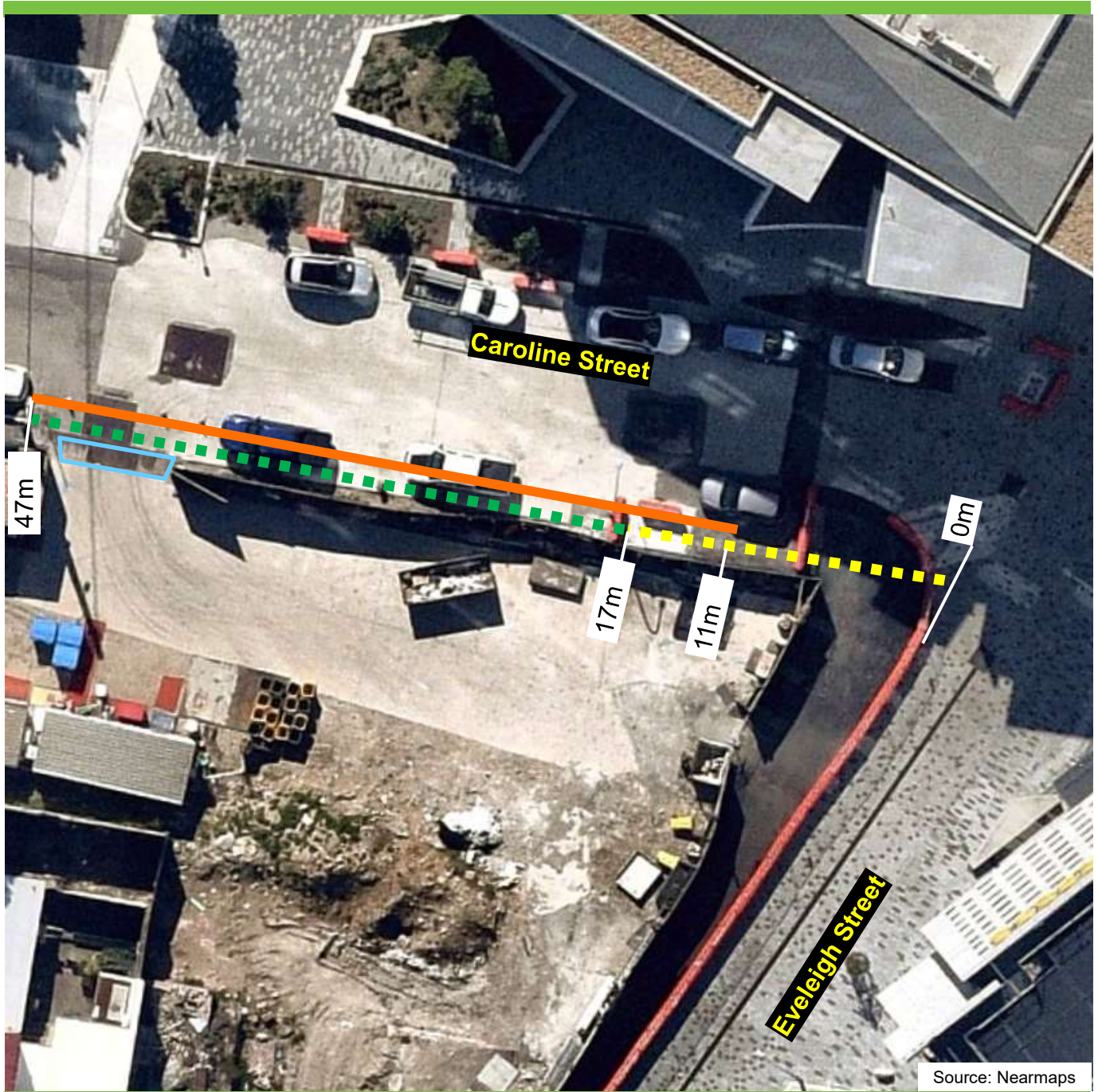

Existing

-  "No Stopping"
-  "1/4P 7am-6pm Mon-Fri, 2P 8am-6pm Sat-Sun"
-  Site Driveway

Proposed

-  "Works Zone 7.30am-5.30pm Mon-Fri, 7.30am-3.30pm Sat" and "2P 3.30pm-6pm Sat, 8am-6pm Sun"