

## Kent Street, Sydney Proposed Works Zone

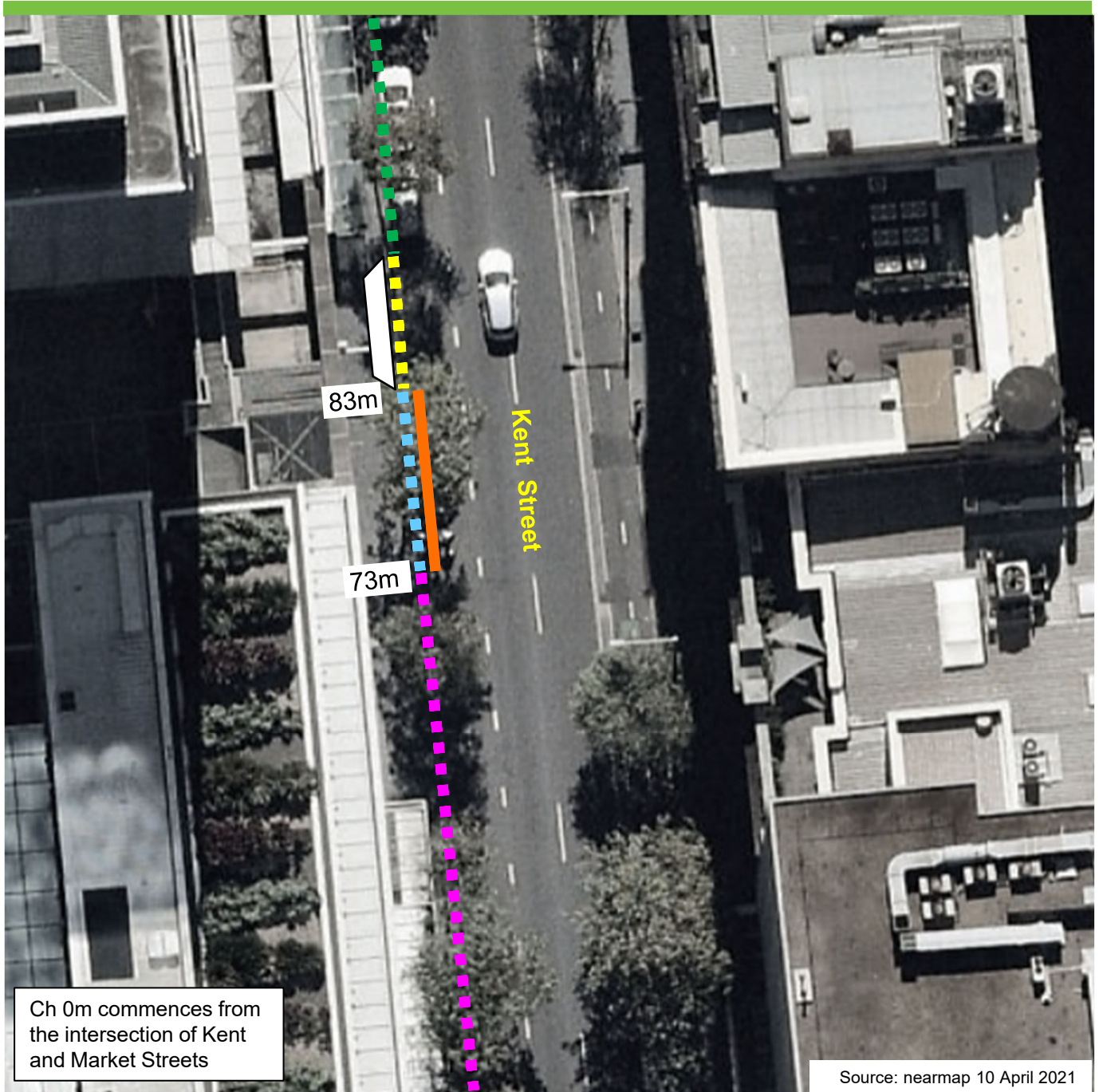

Ch 0m commences from the intersection of Kent and Market Streets

Source: nearmap 10 April 2021

### Existing

- ■ ■ Bus Zone
- ■ ■ No Stopping
- ■ ■ P Motorbikes Only
- ■ ■ 1P Ticket  
CBD Permit Holders  
Excepted

### Proposed

- Works Zone  
7am-7pm Mon-Fri  
7am-5pm Sat
- ■ ■ P Motorbikes Only  
All Other Times