





Legend

-  Barrier Position
-  Event site
-  Sign Single
-  Traffic Controller

Manifest

- 4 x Barrier Board
- 3 x T1-5 WORKERS AHEAD
- 2 x T2-4 ROAD CLOSED
- 2 x Traffic Controller

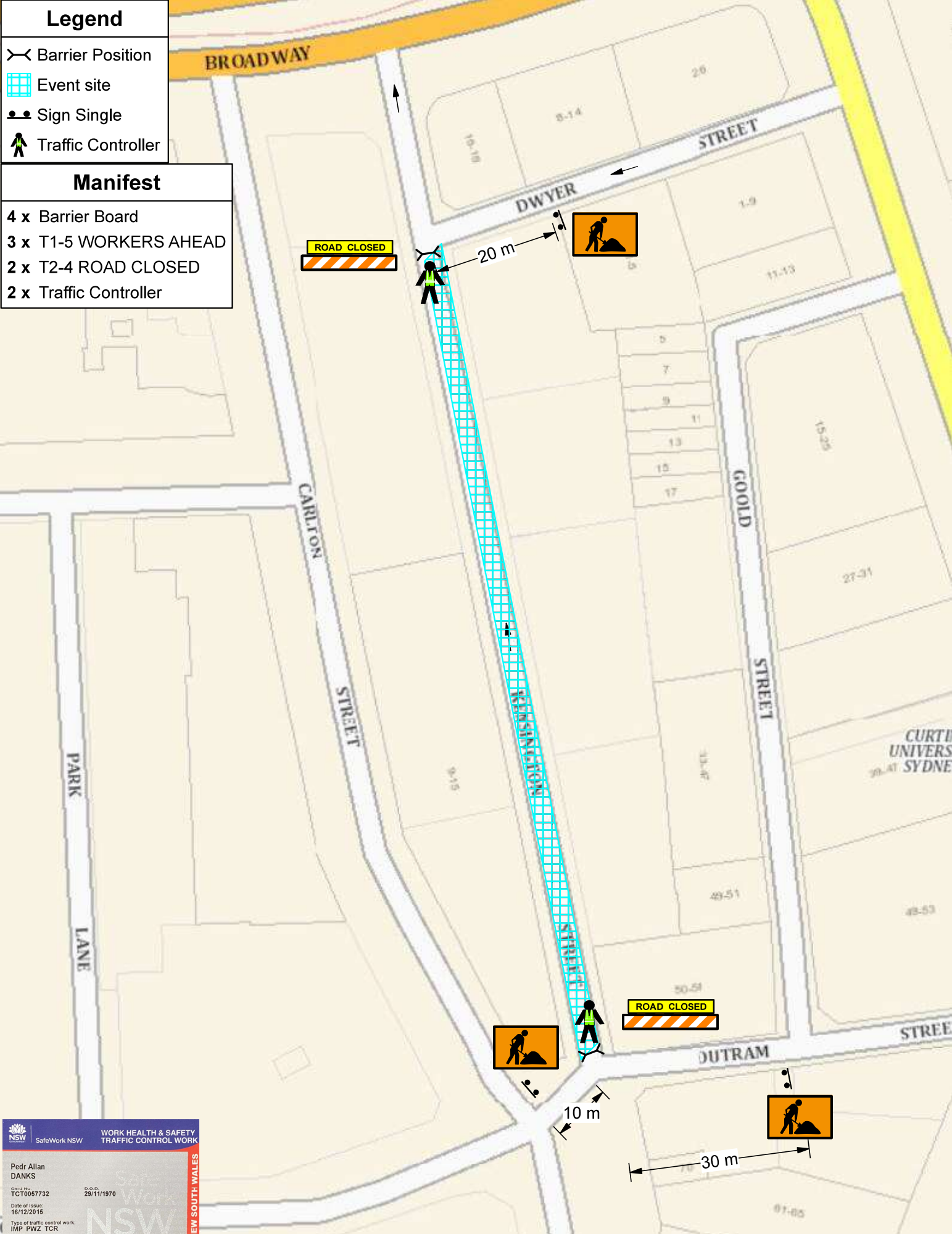

NSW SafeWork NSW WORK HEALTH & SAFETY TRAFFIC CONTROL WORK

Pedr Allan DANKS
 Date of Plan: TCT0057732 29/11/1970
 Date of Issue: 16/12/2015
 Type of traffic control work: IMP PWZ TCR

Drawing: Pedr Danks
 Ticket: Prepare Work Zone Traffic Management Plan, TCT #0057732

Drawn on: 04/04/2022

Work Location: Kensington ST, Chippendale

North  Plan # 0695 v2

Works: **Chippendale Wine & Dine 2022**

Consulted/Reviewed by: P Danks, D Ferguson-Tait, S Graham, P Love.

Site Specific Notes:

TGS Effective: **2nd June 22 06:00hrs to 6th June 22 12:00hrs**

Estimated speed of Traffic 'D'	SIGN SPACING	
	Dimension of sign 'm'	Dimension of sign 'm'
40	0-5	
50	15-50	
60	45-60	
70	70	
80	80	
90	90	
100	100	

- Compliance Notes:**
1. Plan not drawn to scale.
 2. A or B Size signs are to be used.
 3. 700mm cones are required.
 4. Cone spacing is 1.5w/TCAWS v6.0
 5. Appropriate PPE to be worn for the conditions.
 6. Traffic Controllers to use 2 way radios when verbal communication is required.
 7. Site specific conditions to be noted
 8. All signs to be placed to +25% -10% tolerance
 9. Sign Checks required every 2 hours.
 10. Active Traffic Controllers to have an escape route and 1.5D sight distance at their location.
 11. Drawn in accordance with AS1742.3 2019, TCAWS v6.0

Modifications are to be marked on the plan. Only current PWZIMP holders can amend TGS.

PWZTMP # _____

Expiry _____ Name _____

Sign _____

This document remains the Intellectual Property (IP) of Traffic Plan Professionals Pty Ltd at all times. Copyright Traffic Plan Professionals Pty Ltd 2022.