

# TRAFFIC CONTROL PLAN

DATE: 13/07/2023

LOCATION: 2 BOND STREET, SYDNEY

CUSTOMER: \_\_\_\_\_

TCP No. \_\_\_\_\_

NAME: Bridget Diggins

Licence No: 0051906031

ROAD CLOSURE CLOSURE & PEDESTRIAN MANAGEMENT

This traffic control plan is drawn to AS1742.3. It is to be implemented as such. This traffic plan is a GUIDE ONLY and can be altered on site but must be approved by the relevant authority. Approach speeds up to 50km/h are assumed. All signs should be placed to the left of the work area unless otherwise stated. The use of traffic cones and other traffic control devices is at the discretion of the traffic controller. If a contractor's traffic controller is to be employed, they must be trained and certified to AS1742.3.

LEGEND	
	- WORK AREA
	- SAFETY/BUFFER ZONE
	- TRAFFIC CONES
	- PEDESTRIAN RAMP
	- EXISTING BUS STOP
	- CLOSED BUS STOP
	- PEDESTRIAN ROUTE
	- TIGER ARMS
	- PEDESTRIAN TAPE
	- GENERAL TRAFFIC

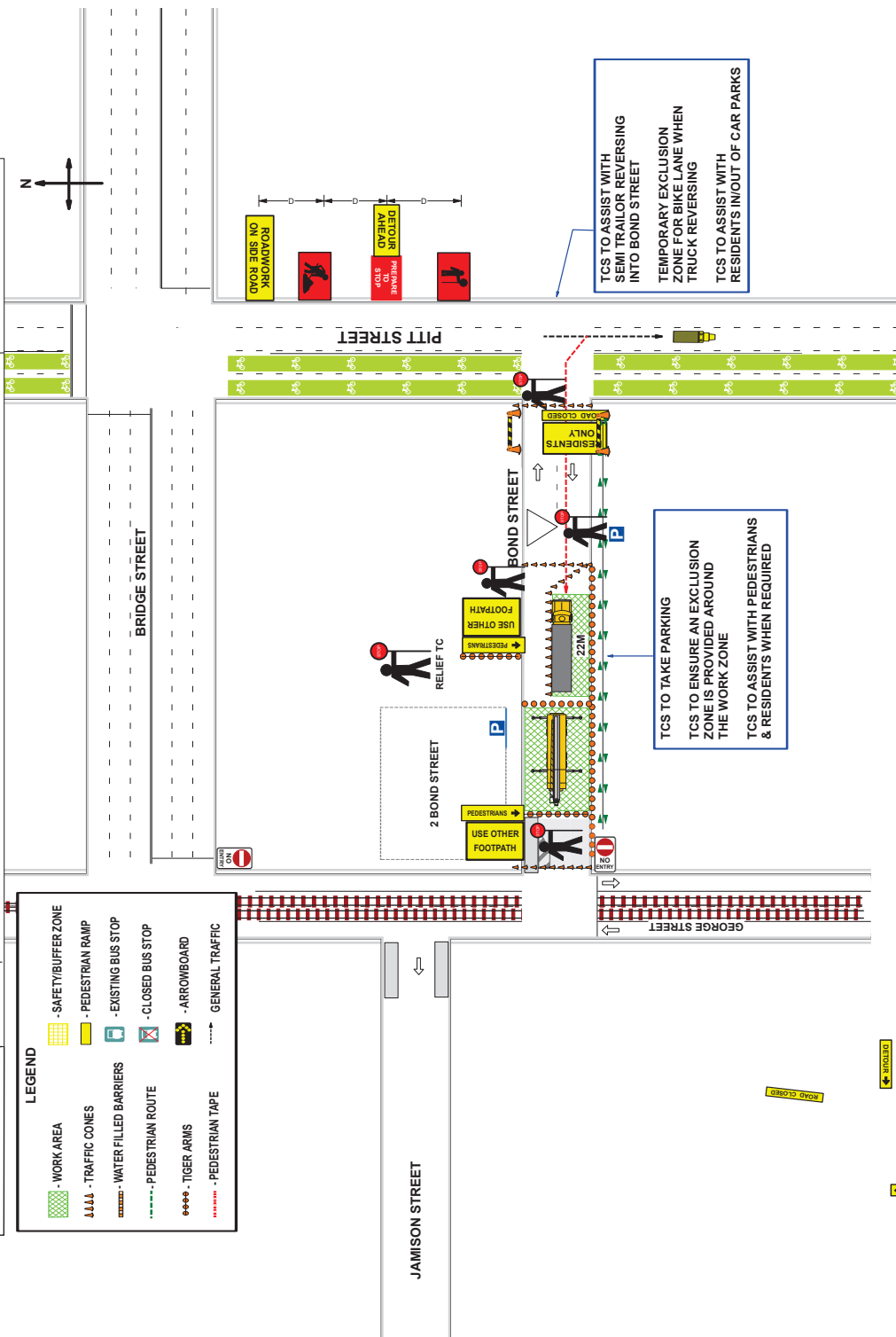

**NOTE:**

- All work vehicles to be parked on worksite or the roadway.
- Work vehicles to be parked on the roadway under the direction of the Traffic Controller.
- A designated Traffic Controller will stop traffic when Work Vehicles are entering the work zone.
- All work vehicles to be parked on the roadway under the direction of the Traffic Controller.
- ALL WORK VEHICLES TO BE PARKED ON THE ROADWAY UNDER THE DIRECTION OF THE TRAFFIC CONTROLLER.
- Traffic Controller to ensure that the work area is fenced off at all times.
- Traffic Controller to ensure a pedestrian walkway is provided at all times. If a walkway cannot be provided, pedestrians to be guided to use the roadway.
- Signage will need to be placed to assist with safe crossing.
- Traffic Controller to Stop Slow traffic around the work area.
- Traffic Controller are to ensure they use radios.

### TRAFFIC CONTROL PLAN MODIFICATION (ON SITE)

MODIFIED BY \_\_\_\_\_

Name: \_\_\_\_\_

Signature: \_\_\_\_\_

Cert No: \_\_\_\_\_

Amendments Required ?  Y/N

All signposting to be in accordance with Austroads standards.	<a href="#">← ROAD SIGNAGE</a> <a href="#">← PEDESTRIAN SIGNAGE</a>
Do not use signage to park vehicles on the roadway.	
Traffic Controller to ensure that the work area is fenced off at all times.	
Traffic Controller to ensure a pedestrian walkway is provided at all times.	
Signage will need to be placed to assist with safe crossing.	<a href="#">← ROAD SIGNAGE</a> <a href="#">← PEDESTRIAN SIGNAGE</a>
Traffic Controller are to ensure they use radios.	

TGS DESIGNED BY:		
BRIDGET DIGGINS	Buffer Length	30
PWZTMP - TCT0011034	Lateral Taper Length	15
	Merge Taper Length	30
	Drainage Length	46 to 55
	4:1 Set Back	56 to 65
	5:1 Set Back	66 to 75
	6:1 Set Back	76 to 85
	7:1 Set Back	86 to 95
	8:1 Set Back	96 to 105
	Greater Than 105	106 to 110
	Greater Than 110	111 to 200

TGS APPROVED BY:	
BRIDGET DIGGINS	
PWZTMP - TCT0011034	
BRETT MUNDAY	
PWZTMP - TCT0010601	