



DATE: 05/03/2024

**TRAFFIC GUIDANCE SCHEME**

THIS TRAFFIC GUIDANCE SCHEME IS BASED ON THE NSW RMS TCAMS MANUAL V6.1 & AS1742.3-2019 APPROVALS PERMITS TO BE ONSITE AT ALL TIMES  
Traffic Guidance Scheme has been prepared in accordance with AS1742.3-2019  
Traffic Control Devices for Works on Roads, Road Management Act 2004  
Code of Practice Traffic Management 2010 & the TNSW Roads and Traffic Control Work Sites (TCAWS) Manual V6.1



Drawn By : Sabah Quayum  
Licence Num: TCT1053612

LOCATION CUSTOMER **BUILT - CHIFLEY**

NAME: Sabah Quayum  
Licence No: TCT1053612

TGS No 14 **PARTIAL ROAD CLOSURE - TOWER CRANE INSTALLATION**

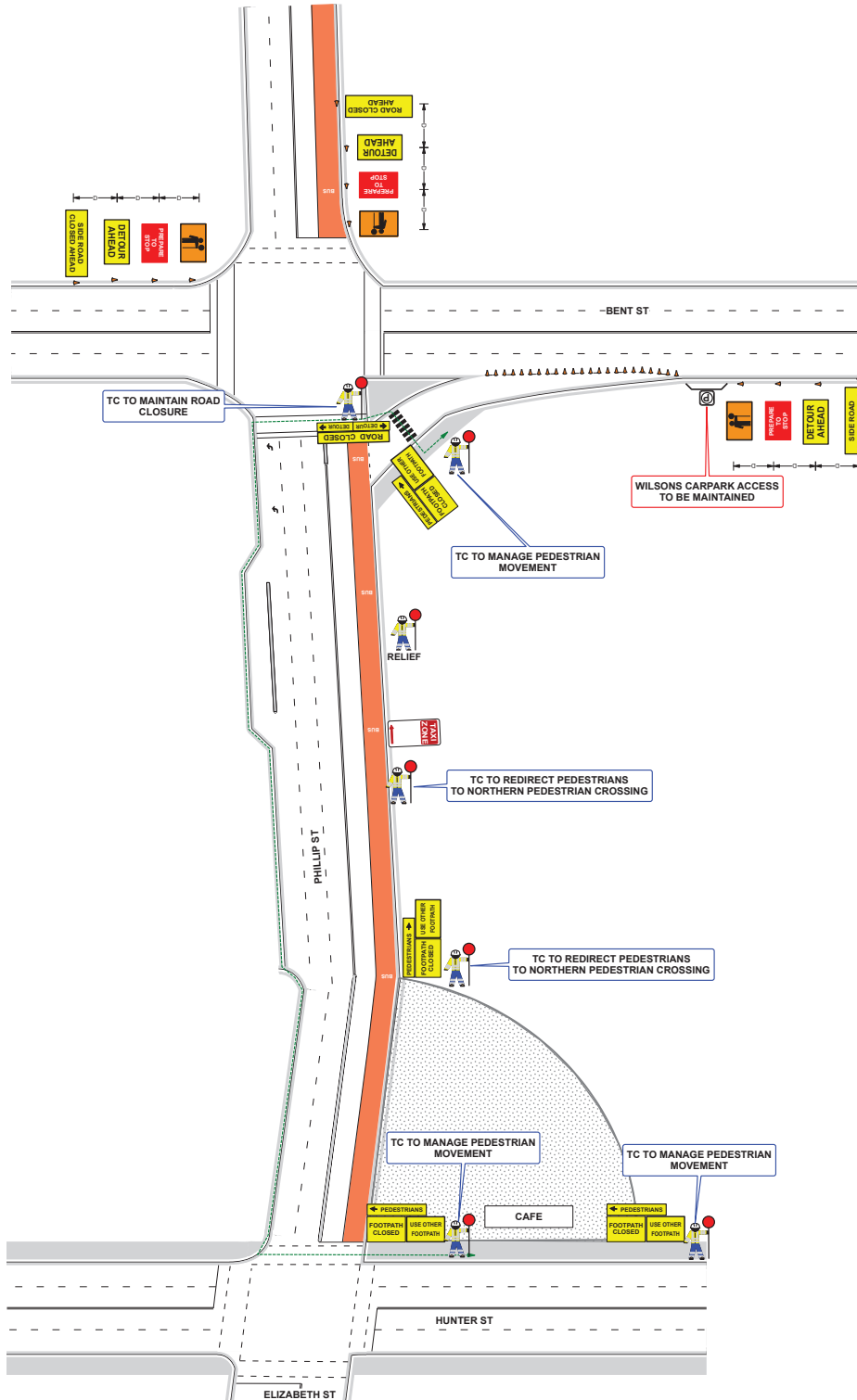

AMENDED BY		Traffic Guidance Scheme has been prepared in accordance with AS1742.3-2019
CERT #		Traffic Control Devices for Works on Roads, Road Management Act 2004
TIME		Code of Practice Traffic Management 2010 & the TNSW Roads and Traffic Control
DATE		Work Sites (TCAWS) Manual V6.1

**commercial** TC PTY LTD  
Date: 05/03/2024 Author: Sabah Quayum Project: PHILIP ST, SYDNEY  
Comments:  
Drawn: Sabah Quayum  
FWZTMP TCT1053612  
DRAWING NOT TO SCALE  
This document has been prepared solely as a guide only for traffic management purposes. Commercial TC disclaims all responsibility & all liability (including without limitation, liability in negligence) for all expenses, losses, damages & costs.  
Commercial TC does not accept any responsibility for compliance of this document if set up by others.  
All traffic control plans and traffic management plans are copyright and property of Commercial TC and is not transferable unless authorized by Commercial TC.  
Traffic Guidance Scheme has been prepared in accordance with AS1742.3-2019  
Traffic Control Devices for Works on Roads, Road Management Act 2004  
Code of Practice Traffic Management 2010 & the TNSW Roads and Traffic Control Work Sites (TCAWS) Manual V6.1

**TABLE 4.2**  
**VALUE OF DIMENSION D**

Speed of traffic km/h	Dimension D m
45 or less	0 to 5
46 to 55	15
56 to 65	45
Greater than 65	Equal to speed of traffic, in km/h



**TRAFFIC GUIDANCE SCHEME**

DATE: 05/03/2024

Drawn By : Sabah Qayum  
Licence Num: TCT1053612

LOCATION  
CUSTOMER

**BUILT - CHIFLEY**

NAME: Sabah Qayum  
Licence No: TCT1053612

TGS No 15

**DETOUR PLAN - TOWER CRANE INSTALLATION**

THIS TRAFFIC GUIDANCE SCHEME IS BASED ON THE NSW RMS TCAMS MANUAL V6.1 & AS1742.3-2019 APPROVALS / PERMITS TO BE ONSITE AT ALL TIMES  
Traffic Guidance Scheme has been prepared in accordance with AS1742.3-2019 Traffic Control Devices for Works on Roads, Road Management Act 2004 Code of Practice Traffic Management 2010 & the TNSW Roads and Traffic Control Work Sites (TCAWS) Manual V6.1

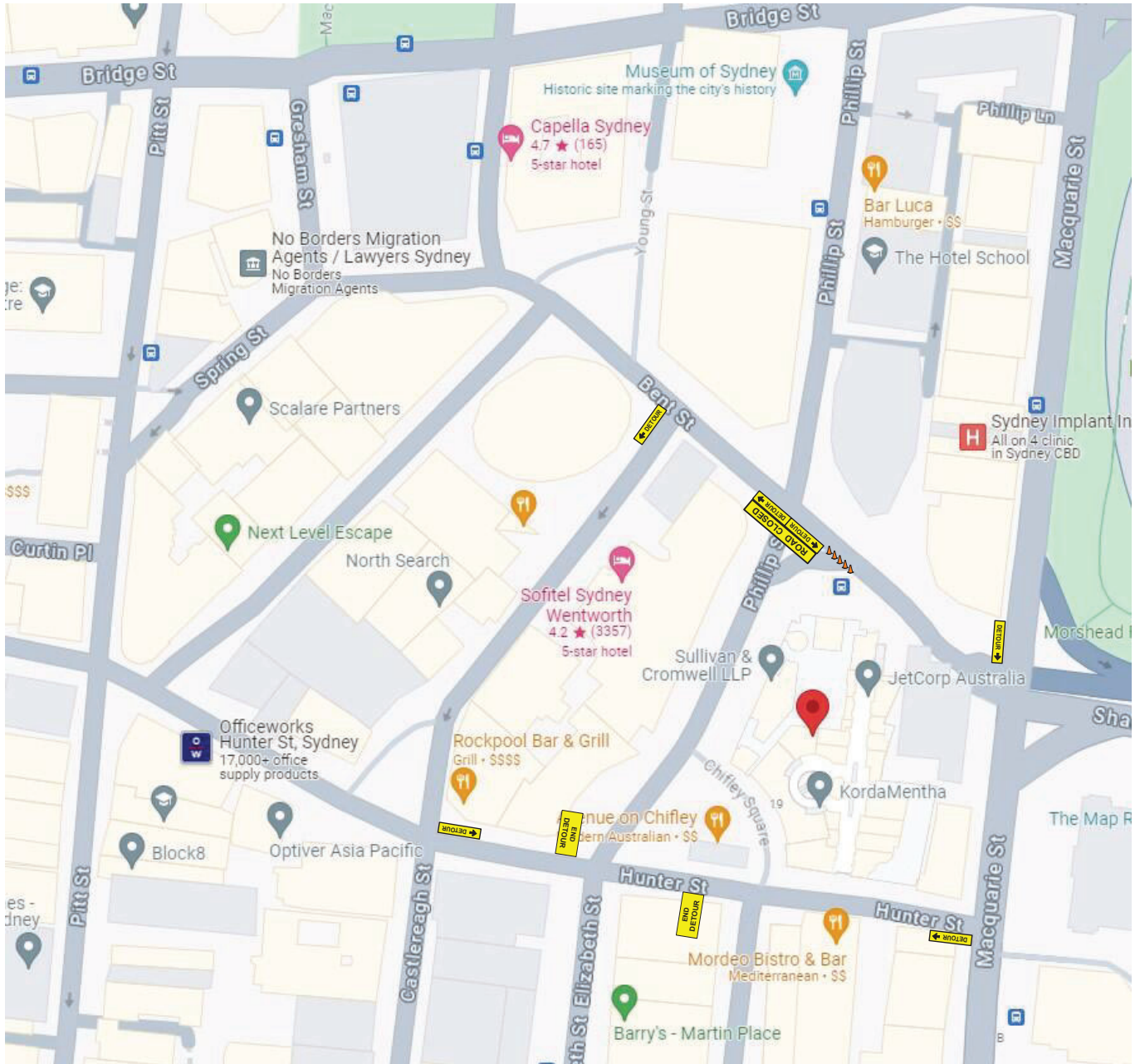
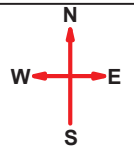

AMENDED BY		Traffic Guidance Scheme has been prepared in accordance with AS1742.3-2019 Traffic Control Devices for Works on Roads, Road Management Act 2004 Code of Practice Traffic Management 2010 & the TNSW Roads and Traffic Control Work Sites (TCAWS) Manual V6.1
CERT #		
TIME		
DATE		

**commercial TC** Pty Ltd

Date: 05/03/2024 Author: Sabah Qayum Project: PHILLIP ST, SYDNEY

Comments:  
Drawn: Sabah Qayum  
PWZTMP TCT1053612

**DRAWING NOT TO SCALE**  
This document has been prepared solely as a guide only for traffic management purposes. Commercial TC disclaims all responsibility & all liability (including without limitation, liability in negligence) for all expenses, losses, damages & costs.

Commercial TC does not accept any responsibility for compliance of this document if set up by others.

All traffic control plans and traffic management plans are copyright and property of Commercial TC and is not transferable unless authorized by Commercial TC

Traffic Guidance Scheme has been prepared in accordance with AS1742.3-2019 Traffic Control Devices for Works on Roads, Road Management Act 2004 Code of Practice Traffic Management 2010 & the TNSW Roads and Traffic Control Work Sites (TCAWS) Manual V6.1

**TABLE 4.2**  
**VALUE OF DIMENSION D**

Speed of traffic km/h	Dimension D m
45 or less	0 to 5
46 to 55	15
56 to 65	45
Greater than 65	Equal to speed of traffic, in km/h



**TRAFFIC GUIDANCE SCHEME**

DATE: 05/03/2024

LOCATION: BUILT - CHIFLEY

NAME: Sabah Qayum

Licence No: TCT1053612

Drawn By : Sabah Qayum  
Licence Num: TCT1053612

TGS No 16

VMS BOARD PLAN - TOWER CRANE INSTALLATION

THIS TRAFFIC GUIDANCE SCHEME IS BASED ON THE NSW RMS TCAMS MANUAL V6.1 & AS1742.3-2019 APPROVALS / PERMITS TO BE ON SITE AT ALL TIMES  
Traffic Guidance Scheme has been prepared in accordance with AS1742.3-2019 Traffic Control Devices for Works on Roads, Road Management Act 2004 Code of Practice Traffic Management 2010 & the TNSW Roads and Traffic Control Work Sites (TCAWS) Manual V6.1

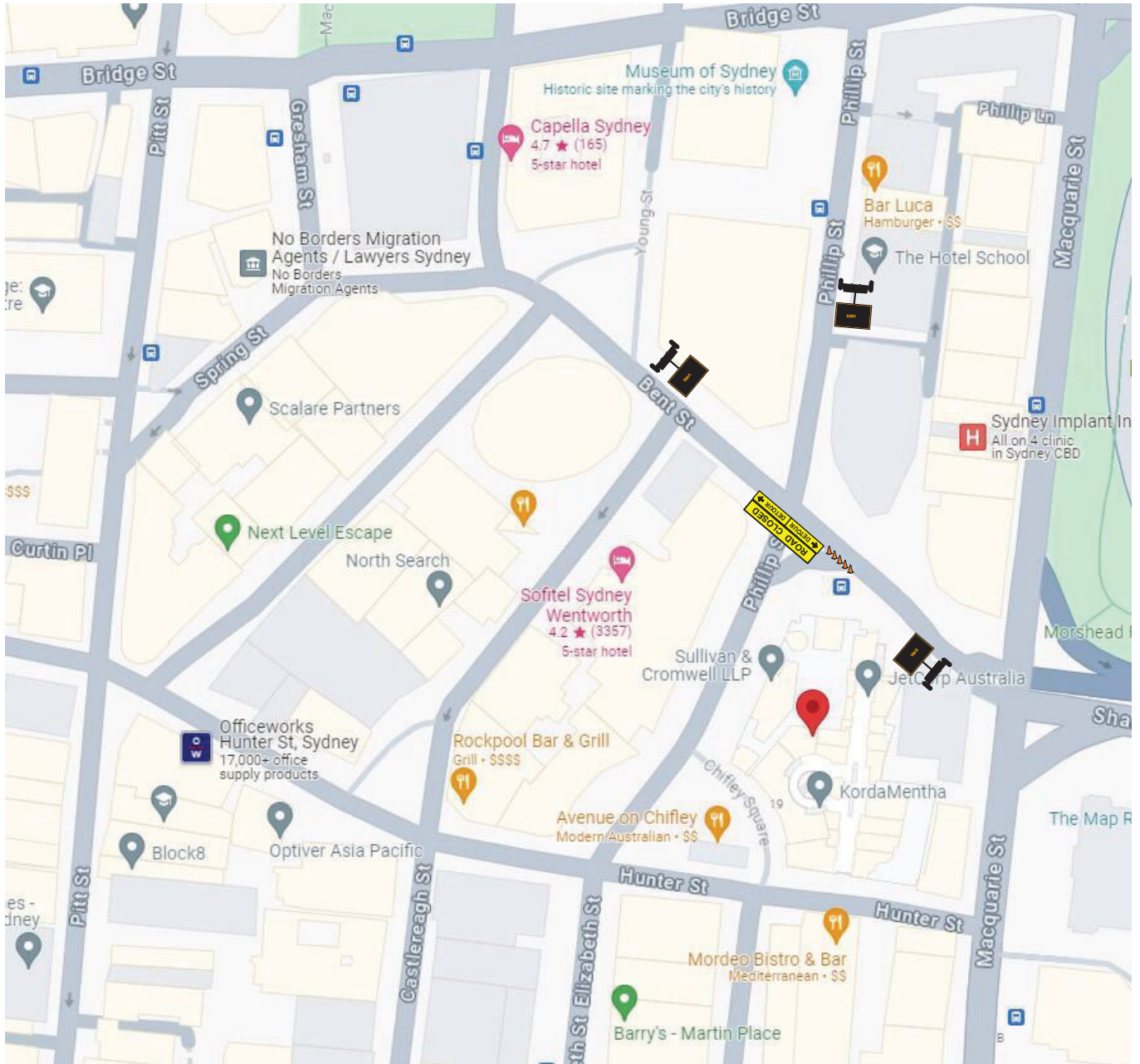
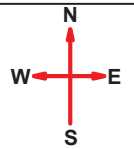

AMENDED BY		Traffic Guidance Scheme has been prepared in accordance with AS1742.3-2019
CERT #		Traffic Control Devices for Works on Roads, Road Management Act 2004
TIME		Code of Practice Traffic Management 2010 & the TNSW Roads and Traffic Control
DATE		Work Sites (TCAWS) Manual V6.1

**Date:** 05/03/2024 **Author:** Sabah Qayum **Project:** PHILLIP ST, SYDNEY

**Comments:**  
Drawn: Sabah Qayum  
PWZTMP TCT1053612

**DRAWING NOT TO SCALE**  
This document has been prepared solely as a guide only for traffic management purposes. Commercial TC disclaims all responsibility & all liability (including without limitation, liability in negligence) for all expenses, losses, damages & costs.

Commercial TC does not accept any responsibility for compliance of this document if set up by others.

All traffic control plans and traffic management plans are copyright and property of Commercial TC and is not transferable unless authorized by Commercial TC

Traffic Guidance Scheme has been prepared in accordance with AS1742.3-2019 Traffic Control Devices for Works on Roads, Road Management Act 2004 Code of Practice Traffic Management 2010 & the TNSW Roads and Traffic Control Work Sites (TCAWS) Manual V6.1

**TABLE 4.2**  
**VALUE OF DIMENSION D**

Speed of traffic km/h	Dimension D m
45 or less	0 to 5
46 to 55	15
56 to 65	45
Greater than 65	Equal to speed of traffic, in km/h