

**Safeway**  
Traffic Management Solutions

Location : 50 Murray Street, Pyrmont  
 Company : TOP GUN CRANES/ohn Lyng Group  
 Council : City of Sydney  
 TCP Author : Dennis Danelido  
 Prepare a Work Zone TRIP P: TCT0020663

A: Suite 450, 29 Smith Street, Paramatta 2150 NSW  
 P: 1800 987 891  
 F: (02) 9823 0494  
 E: dennis.danelido@safewaytms.com.au  
 M: 0403 323 290

UFD Reference #: E/F15  
 Scale: NTS  
 Prepared Date: 10.04.2024

Signature: \_\_\_\_\_  
 Filename: \_\_\_\_\_

**1. SCOPE OF WORKS**  
Crane Lifts.

**2. TRAFFIC MANAGEMENT LOGISTICS**  
Certified Traffic Controllers will implement a detour around the work site and assist pedestrians around the work site as required.  
Pedestrian and cyclists safety will be a priority at all times.

**3. SCHEDULE OF WORKS**  
TBA BY: TOP GUN CRANES

**4. COMPLIANCE**  
When installed as per the plan, signage will be in accordance with Roads and Maritime Services | 28 February 2022 Document No | RMS 20.346 | Version No 6.1  
(Traffic control at work sites manual).

# TCP- Crane Lifts

Cars can enter hotel car park under the guidance of certified Traffic Controllers

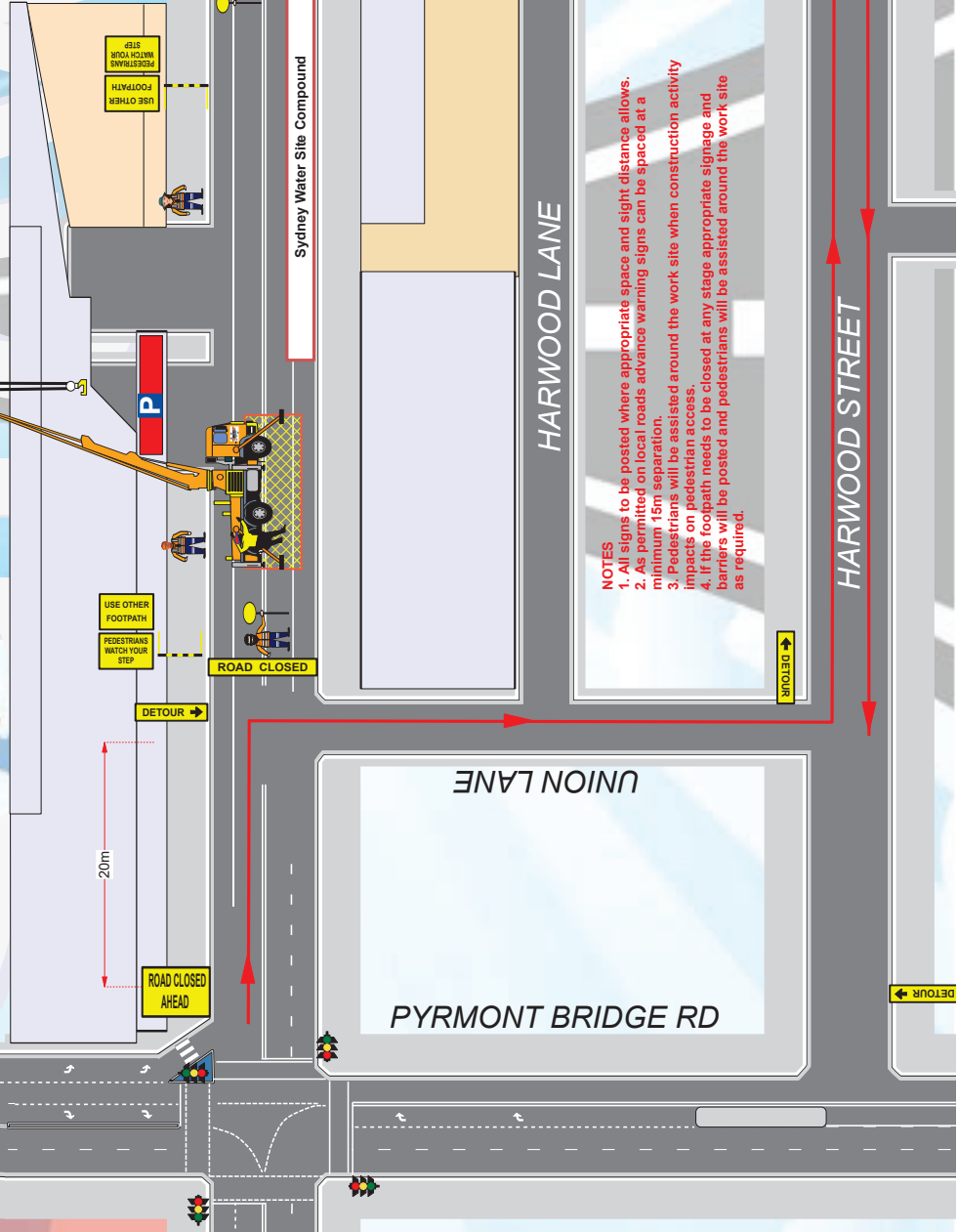

- NOTES**
- All signs to be posted where appropriate space and sight distance allows.
  - As permitted on local roads advance warning signs can be spaced at a minimum 15m separation.
  - Pedestrians will be assisted around the work site when construction activity impacts on pedestrian access.
  - If the footpath needs to be closed at any stage appropriate signage and barriers will be posted and pedestrians will be assisted around the work site as required.

**Legend**

- CRANE
- Traffic Controller
- Work Area

Sign Spacing	Estimated Sight Distance (m)	Sign Range
500mm	0-50m	0-50m
600mm	15-50m	15-50m
600mm	45-60m	45-60m
700mm	70m	70m
800mm	80m	80m
900mm	90m	90m
1000mm	100m	100m

