

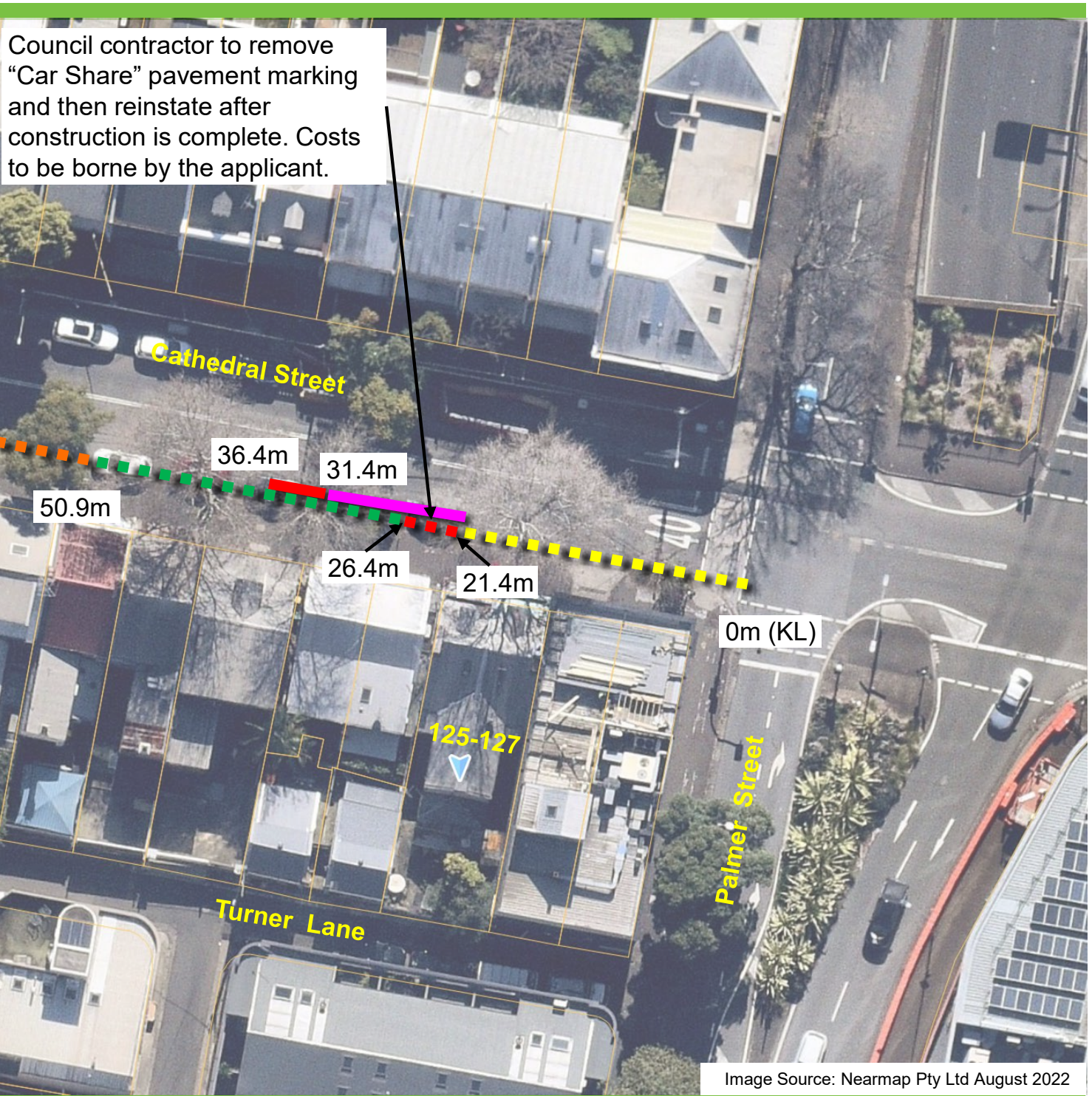





Cathedral Street, Woolloomooloo Proposed parking changes



Existing

-  "No Stopping"
-  "No Parking Authorised Car Share Vehicles Excepted"
-  "1P 8am-6pm Mon-Fri Authorised Resident Vehicles Excepted Area 28"
-  "Loading Zone 7.30am-6pm Mon-Fri"

Proposed

-  "Works Zone 7.30am-5.30pm Mon-Fri, 7.30am-3.30pm Sat"
-  "No Parking Authorised Car Share Vehicles Excepted"