

TRAFFIC GUIDANCE SCHEME FOR EVENT

A Climate Active carbon neutral certified organisation

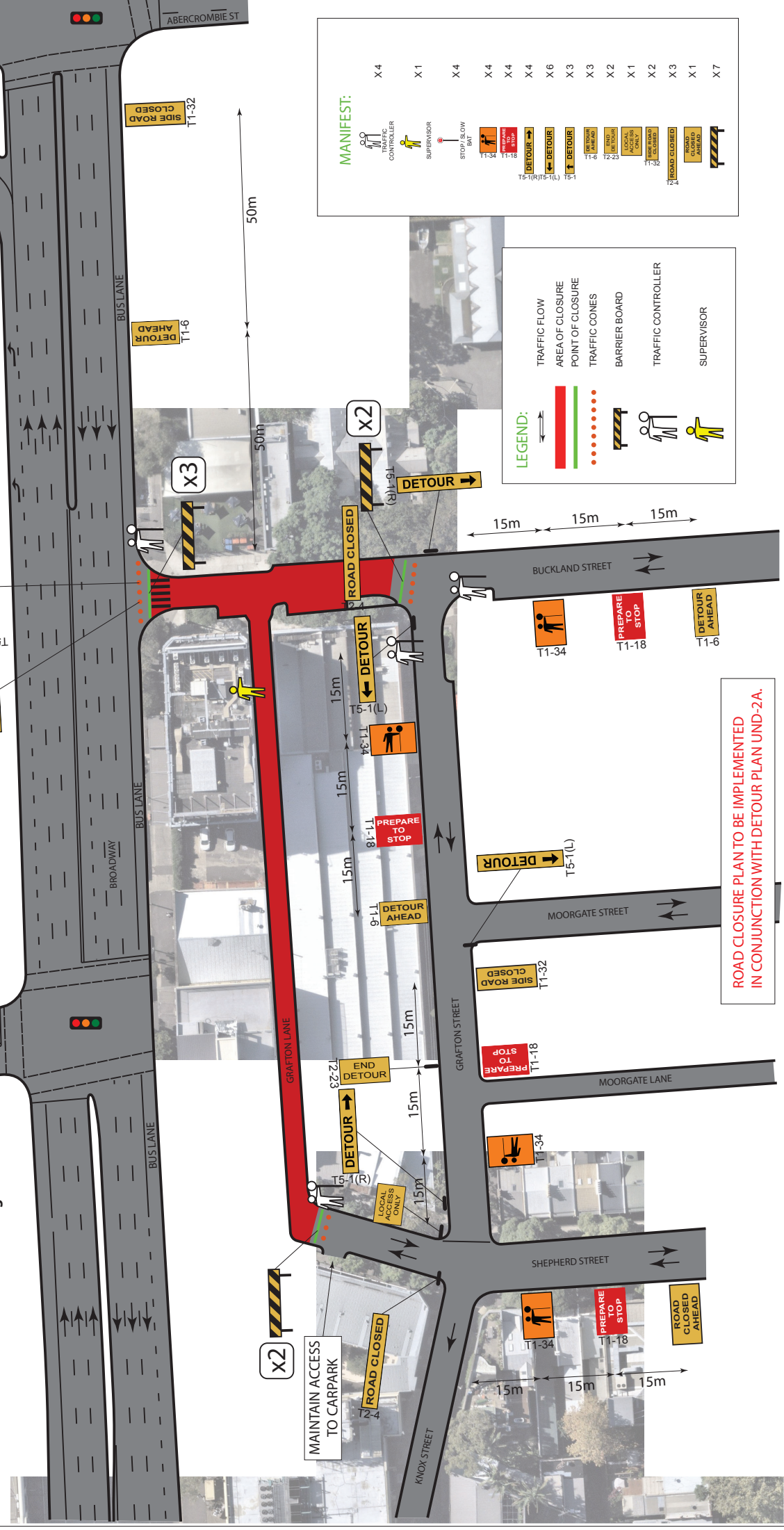

MANIFEST:

TRAFFIC CONTROLLER	X 4
SUPERVISOR	X 1
STOP / SLOW SIGN	X 4
T1-34	X 4
T1-18	X 4
T5-1(L)	X 4
T5-1(R)	X 4
T1-32	X 6
T1-32	X 3
T2-23	X 3
T1-32	X 1
T2	X 2
T3	X 3
T1	X 1
T7	X 7

LEGEND:

- TRAFFIC FLOW
- AREA OF CLOSURE
- POINT OF CLOSURE
- TRAFFIC CONES
- BARRIER BOARD
- TRAFFIC CONTROLLER
- SUPERVISOR

ROAD CLOSURE PLAN TO BE IMPLEMENTED IN CONJUNCTION WITH DETOUR PLAN UND-2A.

DRAWN BY: MATTHEW YOUNG	TCT 0048974	PROJECT: UNIVERSITY OF NOTRE DAME - OPEN DAY 2024	APPROVAL REQUIRED: LOCAL <input checked="" type="checkbox"/>	EVENT TIMES: 10AM - 3PM	PLAN NO. UND-1
AUTHORISED BY: KIERAN CATO	TCT 0040880	CLIENT: UNIVERSITY OF NOTRE DAME	STATE <input checked="" type="checkbox"/>	SETUP FROM 5AM	VAR: (A) TGS
		LOCATION: BUCKLAND STREET, CHIPPENDALE NSW	INSW <input type="checkbox"/>	PACKDOWN FINISH 6PM	TYPE: TGS
		CONTACT: CLAIRE YOUNG	OTHER <input type="checkbox"/>	SITE SPECIFICS: TRAFFIC LIGHTS <input checked="" type="checkbox"/>	REV: 2.0
		PH: 0475 868 442		BUS STOPS <input type="checkbox"/>	EVENT DATE: 31/08/2024
		COUNCIL: CITY OF SYDNEY		EXISTING WORKS <input type="checkbox"/>	PLAN DATE: 19/04/2024
		NTS		SCHOOL OR HOSPITAL <input checked="" type="checkbox"/>	

1. THIS TRAFFIC GUIDANCE SCHEME HAS BEEN DRAWN IN ACCORDANCE WITH AS 1923 AND TRAFFIC CONTROL AT WORKSITES - MANUAL V6.1.
 2. SIGNS & DEVICES ARE TO BE PLACED IN ACCORDANCE WITH THIS FOR MODIFICATION MAY BE MADE BY PERSONS HOLDING A "SIGN & AUDIT" QUALIFICATION ONLY.
 3. ALL SIGNS AND DEVICES USED MUST COMPLY WITH AUSTRALIAN STANDARD AS 1923.
 4. THIS DOCUMENT IS COPYRIGHT / PROPERTY OF COTO LOGISTICS PTY LTD. THIS DRAWING SHALL ONLY BE USED FOR THE PURPOSE FOR WHICH IT IS INTENDED. UNAUTHORISED USE OF THIS DRAWING IS PROHIBITED.