

Wentworth Ave & Cowper St, Glebe

Tower Crane 2 Dismantle

Notes:

- Road Closure – Follow detour set up
- Mobile Crane established on Wentworth St
- All vehicle and pedestrian traffic into shaded area to be closed off
- Parking Lane on Cowper St to be occupied for truck parking
- Temp closure of Cowper intersection (max 30mins) required to attach fly to crane.
- Drawing not to scale.
- This drawing is to be read in conjunction with AS 1742.3.
- All signage distance shall comply with AS 1742.3 & TCAWS V6.1 2022.
- In accordance with TCAWS V6.1 2022 traffic controllers are to assist pedestrians with movement through and around the worksite as required.
- Signage shall be placed on the side of the road adjacent to the traffic flow.
- Removal of the delineation, tapers & signs should be undertaken in the reverse order of erection progressing outwards from the work area.

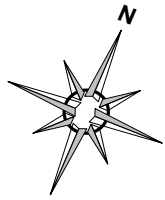

ST JOHNS RD

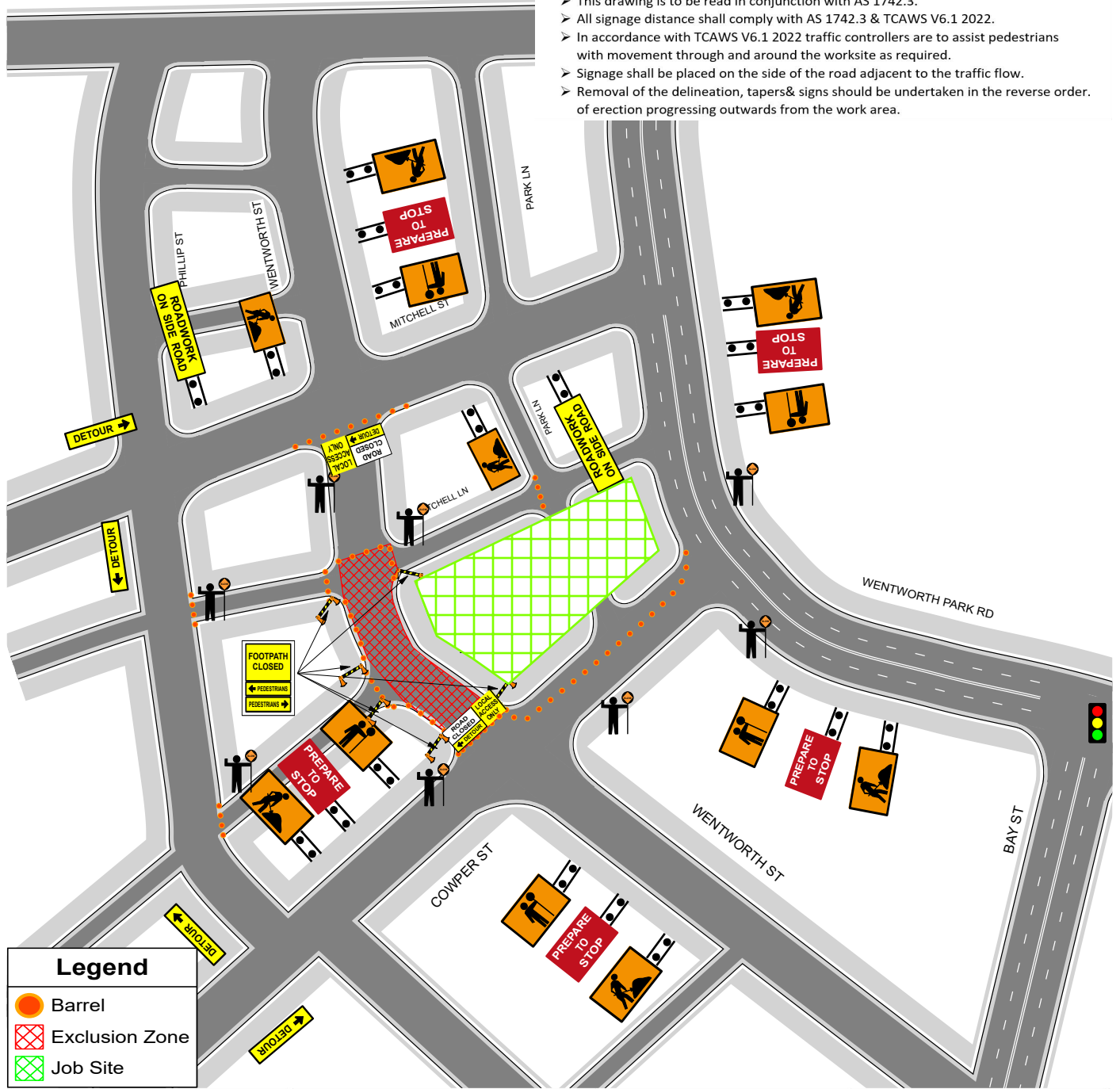

Legend

- Barrel
- Exclusion Zone
- Job Site

CLIENT: Kane Construction	ADDRESS: 2A Wentworth Park Rd, Glebe	WORK SCOPE: Crane Dismantle	ROAD LAYOUT: Residential
PLAN NO: TGS2342	DATE DRAWN: 27/08/2024	This TGS is not drawn to scale.	ROAD SPEED: 50Km/h



Speed (KM/H)	TC Taper(m)	Lateral Shift Taper(m)	Merge Taper(m)
45 or less	15	15	15
46 – 55	15	15	30
56 – 65	30	30	60
66 – 75	N/A	70	115
76 – 85	N/A	80	130
86 – 95	N/A	90	145
95 – 105	N/A	100	160
> 105	N/A	110	180

SIGN SPACINGS

SPEED LIMIT	RMS TCAWS	AS 1742.3
40 km/h	40M	15M
50 km/h	50M	15M
60 km/h	60M	45M
70 km/h	70M	70M
80 km/h	80M	80M
90 km/h	90M	90M
100 km/h	100M	100M
110 km/h	110M	110M

NSW SafeWork NSW WORK HEALTH & SAFETY TRAFFIC CONTROL WORK

Taideedur RAHMAN
Card No: TCT0071468
Date of Issue: 10/9/2018
Type of traffic control work: IMP TCR PWZ

NEW SOUTH WALES